Readers and advertisers find in The Post a medium of information and exchange which benefits both. Read the ads.

The Washington Post.

Today—Fair, gentle westerly winds.
Tomorrow—Fair, warmer; moderate southeast or south winds.
Yesterday—High, 79; low, 60. 1931—High, 88; low, 59.
Details on Page 15.

NO. 20,548. ENTERED AS SECOND-CLASS MATTER. POSTOFFICE, WASHINGTON, D. C. WASHINGTON: SUNDAY, SEPTEMBER 18, 1932.
COPYRIGHT, 1932, BY THE WASHINGTON POST CO.
FIVE CENTS. WASHINGTON & SUBURBS | TEN CENTS. ELSEWHERE

THOUSANDS SEE MASONIC RITES AT U. S. CAPITOL

Laying of Corner Stone Reenacted on 139th Anniversary.

GREAT PROCESSION PRECEDES PAGEANT

New Stone Placed Adjacent to One Washington Put First Mortar On.

Blending solemn ritual with processional pomp, District Freemasonry, assisted by high Masonic officials from other jurisdictions, yesterday reenacted the laying of the corner stone of the Capitol by George Washington 139 years ago.

More than 10,000 persons participated in the parade down Pennsylvania avenue. Several thousand Masons, some garbed in the varicolored uniforms of the Colonial troops and others in the regalia of their order, gave a prismatic touch to the marching spectacle.

Thousands of Washingtonians and visitors lined the avenue to view the parade. Approximately 20,000 persons were on the Capitol Plaza as Masons recaptured from the pages of history the glimpse of the First President, himself a Mason, laying the corner stone of the great legislative structure.

Contrasts in Long Column.

A large reviewing stand was erected on the plaza to accommodate Masonic dignitaries of this and other jurisdictions and the marching units, pacing to the stirring strains of 20 bands, filed past before breaking ranks to watch or take part in the ceremonies.

The moving pageant on Pennsylvania avenue drew admiring comment from spectators all along the line. The trim modern soldiers, sailors and marines were mingled with artistry with the marching Masons garbed in colonial costume, interpolating units of gayly caparisoned Masonic uniforms touching off the striking historic contrast.

A Washington Mason, A. Ernest Tate, past master of Washington Centennial Lodge, F. A. A. M., No. 14, took the part of George Washington, and placed the first trowelful of fresh mortar as the stone was swung into place. It was a fresh granite block and, by special arrangement, was laid in place next to the one that actually felt the touch of the First President's hand.

Hoover Unable to Attend.

Grand Master Reuben A. Bogley, of the Grand Lodge, F. A. A. M., District of Columbia, clad in salmon-hued silk regimentals and the tricornered hat of Revolutionary times, supervised the ceremony. He was assisted by high Masonic dignitaries in the intoning of the ritual attendant. All of the rites were broadcast.

The ceremony was not visible to the thousands on the plaza, but loud speakers carried the vocal part to them. Moving picture and still cameras recorded the drama enacted by the Masons clad in silk knee breeches, powder wigs and silver buckled shoes.

President Hoover had been scheduled to address the gathering at the ceremony, but Friday night was forced to send word that because of the press of official business his attendance would not be feasible.

Grand Master Bogley, in his address to the assemblage, spoke of the

Continued on Page 8, Column 1.

Mystery Man in Slaying Of Obregon Is Arrested

Mexico City, Sept. 17 (A.P.).—Four years and two months from the day Jose Leon Toral shot and killed President-elect Alvaro Obregon in La Bombilla Restaurant in the suburb San Angel, police announced today the arrest of Father Jose de Jesus Jimenez, the mysterious "Father Jimenez" of the Obregon assassination.

The priest was arrested last Wednesday in a suburb nd at first denied his identity. Later he admitted it, the police said. The priest was imprisoned and his case placed in the hands of the federal district prosecuting attorney.

Retired Navy Man Dies From Mysterious Shots

Poplar Bluff, Mo., Sept. 17 (A.P.).—Earl Williamson, 54, retired naval petty officer, died at Brandon Hospital here last night of shotgun wounds received in an unexplained manner.

The body was held by the coroner pending arrival of a brother from Los Angeles, Calif. Williamson, formerly of Huntington, W. Va., came here about three years ago with his wife and purchased a home in the Ozarks, near Greenville, Wayne County. Prosecutor, Robert B. Osborn, of Wayne County, said this morning he was confident Williamson did not commit suicide.

Somerville, Canadian, Wins U. S. Golf Crown

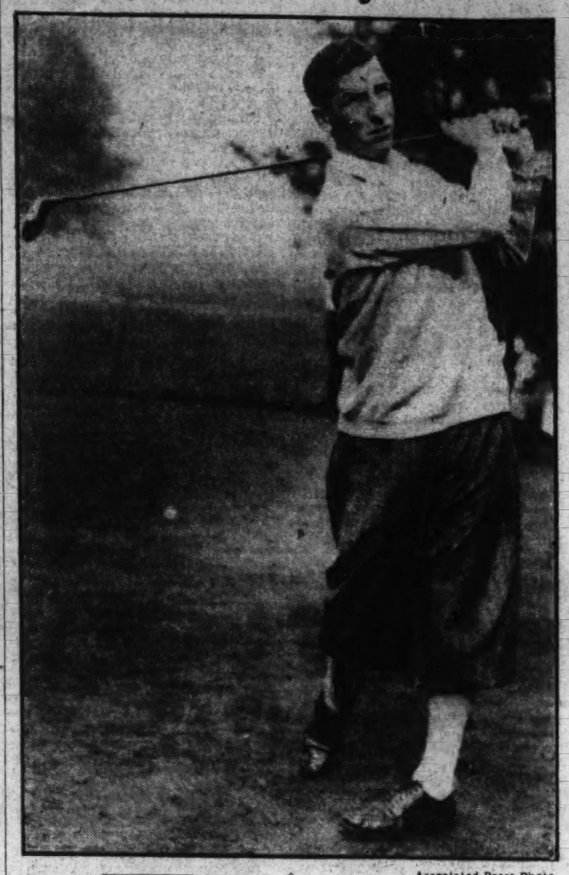

Associated Press Photo.

Ross Somerville, of Canada, yesterday became the second foreigner in history to win the United States amateur golf title, when he defeated Johnny Goodman, of Omaha, in the finals.

Goodman Bows, 2 and 1, in Finals of National Amateur Tourney.

By DAVE HERMAN
(Post Staff Correspondent).

Five Farms Golf Course, Baltimore, Sept. 17.—An iron-nerved Canadian, C. Ross (Sandy) Somerville, thundering home today at a conquering pace, won the United States Amateur golf championship with a smashing triumph over Johnny Goodman, gallant little Omaha, Nebr., youth, 2 up and 1, and became the second man to carry the national crown into foreign territory.

The title passed into invading hands again after a lapse of 21 years. Only one other foreigner had ever been successful, Harold H. Hilton, of England, having turned back Fred

Continued on Page 11, Column 7.

ORNDORFF REVEALS HOW HE KILLED WIFE

He Says Getting Caught Was Stupid; Elated That His Life Was Spared.

Special to The Washington Post.

Winchester, Va., Sept. 17.—"Yes, I killed my wife, Frances, by hitting her on the head with the butt of a shotgun during a family quarrel, but I meant to kill her when I landed the blow," Kermit Orndorff, convicted first degree murderer, declared in Frederick County Jail here late today, according to an interview which he requested his counsel, State Senator Aubrey G. Weaver, of Front Royal, to make public.

Apparently in a happy frame of mind over the 35-year prison sentence instead of the electric chair which he drew on a charge of killing his bride, Mrs. Frances Nicholas Orndorff, the prisoner talked freely of the events leading up to the crime, the killing and subsequent happenings. Puffing on a cigarette, Orndorff told Senator Weaver the following story:

"The killing took place on Tuesday night, December 29, after I came home from butchering at father's. When I asked her to hold a light for me to salt the meat, she refused. We quarrelled for quite a while, although

Continued on Page 3, Column 5.

COLOMBIAN FEELING AGAINST PERU RISES

Bogota Senate Votes Huge National Defense Sum in Patriotic Fervor.

Bogota, Colombia, Sept. 17 (A.P.).—Tension ran high here tonight after the Colombian senate had passed on first reading a bill authorizing the government to arrange a credit of 10,000,000 pesos (currently $9,500,000) for national defense.

Thousands paraded the main streets of the city singing the national anthem and otherwise demonstrating their patriotism.

These events followed the appearance of the foreign minister, Roberto Urbaneta Abrelelaez, before the chamber to explain the government's course in the "Leticia incident."

(Peruvian citizens seized the port city of Leticia on the Upper Amazon (Maranon) River on September 1 and ousted the Colombian officials. Leticia has been ceded to Colombia by Peru under the Peruvian-Colombian boundary treaty of 1922. The value of the town lies in the fact that the Amazon River is navigable in this area and furnishes an outlet to the Atlantic 2,500 miles away.)

The foreign minister told the senate that an answer would be given to

Continued on Page 3, Column 5.

Mrs. DuBois Held Suicide In Note Her Husband Left

Jeweler Who Killed Himself Before Her Body Was Found Explains Crypt Burial by Doubt His Story Would Be Believed.

Quincy, Mass., Sept. 17 (A.P.).—Charles E. DuBois, in a letter left by him just before he committed suicide, said that his wife committed suicide and that he secreted her body because he was convinced people would not believe his story.

The letter was made public tonight by his attorney, Jeremiah J. MacAnarney, who had said he found the letter in a drawer after a visit by DuBois.

DuBois, who made conflicting statements to police and others after the mysterious disappearance of his wife, committed suicide in a Quincy boarding house a few hours before his wife's body was taken from a cement crypt in the cellar of their cottage at Plymouth.

DuBois said he had not told the attorney "the whole truth before" because he wished to "cover the good name of a good, pure woman." The name of the woman was not released with the letter.

The text of the letter follows:

"Dear Mr. MacAnarney:

"I am sorry that I had not told you the whole truth before but I wanted you to believe that my unexplainable actions have all been because I wished to cover the good name of a good pure woman. As you know from what I have told you—I have lived in a void with no real happiness.

"Last year my wife was going to go to Europe and separate forever from me and again this last month she suggested I make some money arrangement and we separate. Then she would change her mind and seem to care for me. She knew my feel-

Continued on Page 2, Column 7.

FIFTH ELECTION ORDER RENEWS GERMAN CRISIS

Nation Will Vote Again for Reichstag Members on November 6.

VON PAPEN TO PROFIT BY BEGINNING WORK

New Constitution Expected as Result; May Be Drafted Soon.

Berlin, Sept. 17 (A.P.).—For the fifth time since March Germany was plunged into campaign turmoil today when the cabinet ordered new Reichstag elections for November 6.

A government spokesman expressed the opinion that the result of the voting probably would not be strikingly different from the result of July 31, when no single party succeeded in obtaining a majority of the seats in the legislature.

Government Is Pleased.

Despite this prediction, government circles were gratified with the turn events have taken, as the members elected in November will not be called into session before December, and the Von Papen ministry will have time to get started on its program of economic reconstruction.

An authorized commentator said the government hoped that failure of the new elections to produce a legislature capable of constructive work would demonstrate there was urgent need of constitutional reform.

A new constitution probably will be drafted shortly, and in due course will be submitted to popular vote.

Reichstag Dissolved Monday.

The Reichstag elected July 31 was dissolved by Chancellor Franz von Papen last Monday. The dissolution decree was not read until after the members had overwhelmingly voted nonconfidence in the Von Papen government, but the chancellor refused to be bound by that vote, contending that he had not been recognized when he rose to present his decree before the vote was taken.

Among the constitutional changes that have been advocated by Chancellor Von Papen are the establishment of an upper chamber of the legislature, similar to the United States Senate, and a revision of the system of representation which would make Reichstag members responsible to specific voting districts.

Seven Sentenced to Die In Plot Against Royalty

Tirana, Albania, Sept. 17 (A.P.).—A special court has returned a verdict in the cases of 49 Albanian intellectuals accused of plotting against the king. Seven of the defendants were sentenced to death, seventeen received sentences of fifteen years imprisonment, eleven received terms of three to ten years and fourteen were acquitted.

The 49 were arrested August 22 on the eve of the fourth anniversary of the election of King Zog. They were charged with having received large sums from a foreign power to further a plot against the existing regime. The foreign power was not named.

Army Sergeant Seized In Murder of His Wife

San Antonio, Tex., Sept. 17 (A.P.).—Sergt. Frank J. Costello, of Company F, Ninth Infantry, at Fort Sam Houston, was held by military police tonight in the fatal shooting of his estranged wife and another noncommissioned officer of his company.

The victims were Mrs. Anna Costello, 19, who had been separated from her husband about seven months, and Corporal Louis J. Leeman, Mrs. Costello was killed in her San Antonio apartment. Shot five times, her body was found huddled in a corner of the living room, the metal top of a radio set clutched against her breast as if for protection.

Egyptian Minister Denies Car in Hit-and-Run Crash

The tag numbers of the automobile involved in a hit-and-run accident in Alexandria last night in which Robert E. Terry, 36 years old, was seriously injured, as given by witnesses of the mishap are listed to the Minister of Egypt, Sisostris Sidarouss Pasha.

The Egyptian envoy said last night: "There must be some mistake. My automobile with tag numbers 390 has been in the garage for more than two weeks. It could not have been the automobile which struck the man.

"I have two automobiles, with tag numbers 390 and 391. The car with the 390 tags has been in my garage since I gave a leave of absence to my chauffeur who is now in Canada."

Two witnesses of the accident, H. Johnson, of 401 First street, and Lewis Miller, of 732 North Washington street, both of Alexandria, gave the numbers of the hit-and-run automobile as D. C. 390, according to Alexandria police.

Terry, who lives at 413 Raymond avenue, is in the Alexandria General Hospital suffering from fractures of the right ankle and several ribs. The accident occurred on the Mount Vernon Memorial boulevard near First street, Alexandria.

What course is to be pursued in the case by the City of Alexandria will be determined by Albert V. Bryan, Commonwealth's attorney, in whose hands it has been placed by the Alexandria police.

Garner Races To Bedside of Ailing Mother

Detroit, Tex., Sept. 17 (A.P.).—Mrs. Sarah Jane Garner, 81-year-old pioneer mother of John Nance Garner, the Democratic nominee for Vice President, lay critically ill at her home here tonight.

Because of her advanced age, her physician, Dr. J. T. Meers, said there was no hope for her recovery, although the patient may linger on for a few days.

The physician said there had been a slight improvement in Mrs. Garner's condition late today, brought about principally through her ability to take a little nourishment, the first since yesterday.

Her distinguished son was expected to arrive at her bedside some time tomorrow. Mr. Garner's own immediate family also was en route here, Mrs. Garner and her son, Tully, having left their Uvalde, Tex., home this morning by automobile.

Members of the family here were reluctant to inform her son about his

Continued on Page 2, Column 1.

SHARP ADVANCE NOTED IN TRADE

Employment Shows Gain for First Time Since Spring of 1930.

By LAWRENCE SULLIVAN.

Crowded with cheering evidence of sustained business recovery at home and scattered trade expansion abroad, this week's budget of commercial and financial news from the governmental statistical agencies presents the most encouraging picture in more than two years.

Employment is increasing for the first time since the spring of 1930. Bank clearings are up more than seasonally. Adjusted car loadings are larger for the third successive week. Increasing production of electric power reflects a gradual broadening of industrial activity in every section of the country.

Many of the week's private surveys sound the most optimistic note of the year. Unfilled orders of the United States Steel Corporation, reported Thursday, showed the first increase in seventeen months. Brokers' loans showed the largest increase in fourteen months.

Business Failures Decline.

Business failures fell off precipitately during the first half of September. The sustained upward movement in commodity prices is calling out forward buying in considerable volume for the first time since 1929.

Despite the stock market bobble early in the week, several of the basic economic indices are moving consistently upwafd against the normal seasonal trend.

Preliminary reports to the Labor Department from some 64,000 industrial establishments throughout the country show an upturn during August in both the number of workers employed and the total pay roll. This is the first upturn reported for all industries combined in more than two years.

Pay Rolls Up 2.4 Per Cent.

The figures correspond closely to the Commerce Department's special

Continued on Page 4, Column 2.

Filipino Commissioner's Car and Chauffeur Gone

Camilio Osias, resident commissioner of the Philippines, reported to police last night that his automobile and his chauffeur, Willie Murchison, 29 years old disappeared simultaneously yesterday.

Commissioner Osias told police the car was missing since early yesterday. Murchison had been employed by him more than a year ago and then left his service. He reentered his employ about a week ago, Commissioner Osias said.

ROOSEVELT ADVANCES RAIL RELIEF AS CURTIS OFFERS FARMERS AID

Pennsylvania Campaign Opened.

U. S. BUSINESS REVIVAL CITED

Vice President's Plan Is National Sales System.

Allentown, Pa., Sept. 17 (A.P.).—With a proposal for establishing a national cooperative system of farm marketing and a review of tariff legislation sponsored by his party, Vice President Curtis opened the Republican campaign in Pennsylvania today.

Shortly before his arrival, the Republican State committee adopted a platform urging immediate modification of the Volstead act, repeal of the eighteenth amendment, "and the return to the States of the power to deal with the liquor question as the majority of voters of each State shall decide."

Speaking in a picturesque outdoor natural amphitheater at Fogiesville, near here, the Vice President devoted most of his address to agriculture.

Says Farm Equality Needed.

"While this problem of agriculture has not been and should not be partisan," he said, "yet the Republican party wishes to solve it and is anxious to bring the farmer into a situation of equality with industry.

"One of the problems is to reduce the spread between what the producer on the farm receives and what the ultimate consumer pays for such products. Another is to provide the farmer better marketing facilities.

"I have for years believed a national cooperative system would help solve the problem and I still believe such a system, properly organized and conducted, would enable the farmer to get a better price for his products and at the same time do no injury to those who deal honestly in the buying and selling of farm products, while protecting the farmer against those who will not give him a square deal."

Mr. Curtis said that "through the prompt action of the President and

Continued on Page 5, Column 3.

6 Die as 2 Italian Army Planes Sink

Bombers Lock Together on Descending After Maneuvers.

Spezi, Italy, Sept. 17 (A.P.).—Two military bombing planes, alighting on the bay here this afternoon, became locked together as they descended to the water. They sank with two officers and four men. All were either killed or drowned.

The planes, of the same type as those which recently participated in a formation flight to South America, were in a group of four following another group of three, in a practice flight.

The first three, flying in triangle formation, alighted safely. The four, coming in in square formation, to within 200 feet of the water and were only a few hundred yards off shore. The rear two came together sideways with a crash, dropped like lead into the water and disappeared.

Hoover 3 to 1 Leader in Poll Of Who's Who

Chicago, Sept. 17 (A.P.).—Republican national campaign headquarters announced tonight the first count from a presidential poll of persons whose names appear in Who's Who.

The count as announced gave President Hoover a lead of more than 3 to 1 over Gov. Franklin D. Roosevelt in a tabulation of 2,239 replies from more than 28,000 persons who were asked to make their choice for President. The totals:

Herbert Hoover, 1,646.
Franklin D. Roosevelt, 514.
Norman Thomas, 69.
Alfred E. Smith, 10.

A formal announcement of the first count in the poll listed no votes for William Z. Foster, Communist candidate, or William D. Upshaw, the Prohibition party's nominee.

Post card ballots were mailed out to the list of voters a week ago, and announcements will be made regularly of the standing of the candidates as the poll progresses.

Many of the voters included with their ballots, it was announced, letters discussing campaign issues and ex-

Continued on Page 5, Column 8.

HOOVER SPENDS DAY MAPPING CAMPAIGN

Holds Lengthy Conferences With Secretaries Mills and Hurley on Plans.

(Associated Press.)

Concerning himself intently with the lines of the Republican campaign, President Hoover yesterday devoted almost his entire working day to unusually lengthy conferences with two members of his Cabinet.

Secretary Mills, who now is scheduled to take the stump five times in the President's behalf, went to the White House at 9:30 a. m. and remained until long past noon, much of that time closeted with Mr. Hoover.

Secretary Hurley, who arrived during the morning by airplane from attendance at the American Legion convention at Portland and a speech at Huron, S. Dak., joined the President shortly after Mills departed. He had luncheon at the White House and remained in the President's office until nearly 5 p. m.

Departing further from his usual routine, the Chief Executive canceled his customary week-end at his Rapidan Camp in the Virginia mountains. Except for last week he has spent almost every week-end there throughout the summer.

Both of the Cabinet conferees, although saying political affairs had been discussed, asserted they knew

Continued on Page 2, Column 8.

Borah's Wife, Stricken With Influenza, Better

Boise, Idaho, Sept. 17 (A.P.).—Mrs. Mary Borah, wife of Senator William E. Borah, of Idaho, is recovering in a hospital here from an attack of influenza. She was stricken yesterday.

"While still very ill," said the report of her physician, "she shows slight improvement today. Her temperature is lower."

U. S. Backing Of Carriers Favored.

7-POINT PLAN IS SUGGESTED

Bus Regulation in Proposal Made at Utah Capital.

Mormon Tabernacle, Salt Lake City, Sept. 17 (A.P.).—Before a crowd that packed into every available seat of the historic meeting house of the Latter Day Saints, Franklin D. Roosevelt said tonight the Government should cooperate with the railroads to work out a national transportation policy and encourage that growth and expansion most healthful to the general welfare.

The crowd cheered frequently as the Democratic presidential candidate outlined a sevenfold program which he said comprised the transportation policy of the Democratic party. His well-modulated voice reached to the far corners of the huge egg-shaped building that Brigham Young visualized for the followers of his faith.

Mr. Roosevelt put the policy briefly in closing:

"Avoid financial excesses; adjust plant to traffic; coordinate all carrier service; above all, serve the public reasonably, swiftly and well."

Urges Coordinated Service.

A part of the difficulties he attributed to less regulated motor competition, and a part to what he termed unreasonable competition among the railroads themselves.

"It is necessary that each rail service should fit into and be coordinated with other rail services and with other forms of transportation," he said.

On the same spot from which the New York governor spoke, his distant relative, the late President Theodore Roosevelt, had stood, as had Presidents Wilson, Harding and Taft.

As he finished his discussion and was leaving the grounds, the mammoth pipe organ thundered out "Happy Days Are Here Again," the music so frequently played during the Chicago convention which nominated Mr. Roosevelt.

The speech followed a busy day of conferences and preceded a dinner given by Utah Democratic leaders.

Monetary Views.

Before swinging into his discussion of the railroads, the nominee touched for a moment on the silver question, asserting he was "glad that the administration in Washington has at last come to recognize the existence of silver."

The crowd applauded as he added: "To move in the direction of consideration of this question is thoroughly in accord with the Democratic platform: 'We favor a sound currency to be preserved at all hazards and an international monetary conference called on invitation of our government to consider the rehabilitation of silver and related questions.'"

Mr. Roosevelt, speaking rapidly, but enunciating clearly, now and then eliminated phrases and sentences from his prepared text as he endeavored to compress it into the radio time allotted.

Bus Regulation.

There was a shower of handclapping when, after saying the railroads were owned by individuals, many of whom had invested their life savings in railroad bonds, he referred to buses and trucks and said they ought to

Continued on Page 2, Column 2.

Overturning Car Crushes Boy, 10, Standing on Curb

Driver, Held, Declares He Was Trying to Avoid Crash; One of Two Hitch-Hikers in Auto Injured; Alexandria Family Escapes Unhurt.

Francis Tippett, 10 years old, of 928 C street southwest, was instantly killed late yesterday afternoon when crushed by a small coupe at Maryland avenue and Tenth street southwest.

James Anderson, 29 years old, colored, the driver of the coupe, told police that he was attempting to avoid striking another automobile when his car swerved, struck the curb and overturned.

As the coupe descended from its spin in the air, it fell on young Tippett who was on the curb.

Two hitch-hikers whom Anderson was giving a lift were removed to Emergency Hospital in a passing car, where it was learned that neither was seriously injured. Joseph Smith, 20, of Brookline, Mass., suffered lacerations to the elbows and knees. The other man, whose name was not learned, was uninjured. Both left after Smith was treated.

Police reported that the car Anderson said he was trying to avoid was driven by Herbert A. Whitney, 50, of Alexandria, Va. Mr. Whitney had as passengers his wife and daughter, Virginia Lee, 16. The car escaped being struck when Anderson swerved.

Mr. Whitney was driving north on Tenth street, while Anderson was going east on Maryland avenue, police said.

Anderson was taken to the Fourth Precinct station. No charge had been placed against him at an early hour last night.

The child's stepfather, Harry Tippett, is a watchman on the Highway Bridge. He was a pupil in St. Dominic's School.

(Picture on Page Three.)

NEWS of the Surrounding States
Appears on Pages 3, 15 and 16 Today

ELIHU ROOT, NOW 87, WILL ASSIST HOOVER

Volunteers to Make One or Two Speeches; Harbord and Willys to Aid.

New York, Sept. 17 (A.P.).—Elihu Root, who is 87 years old, was added tonight to the list of star orators who will campaign for the Hoover-Curtis ticket.

Leaders at Republican Eastern headquarters announced that the veteran statesman will make one or two addresses. They hailed the acquisition of "an orator of such prestige," they said, "as a new impetus in the intensive drive now being waged" on the President's behalf.

"I will be delighted to accept one or two speaking engagements on behalf of President Hoover's reelection," Mr. Root said in volunteering his services to Representative John Q. Tilson, chairman of the speakers' bureau.

Tilson pointed out that Mr. Root has not been politically active in years and said he felt gratified by his "re-emergence into the campaign."

"In view of the advancing years of our former Secretary of State," Tilson added, "his offer might well be considered a sacrifice in the interest of Republican success."

Mr. Root was President McKinley's Secretary of War and President Roosevelt's Secretary of State. In 1912 he was awarded the Nobel Prize.

It also was definitely announced that former President Coolidge will speak later in the campaign.

Tilson said "if there were any shadow of pessimism" over the Maine election, "that shadow has now been entirely wiped out by renewed activity on the part of Republican leaders and party workers."

Other additions to the list of important Republican speakers were Maj. Gen. James G. Harbord, A. E. F. chief of staff in France; John M. Willys, former Ambassador to Poland; Charles S. Whitman, former New York Governor, and Hanford MacNider, former Minister to Canada.

They were listed, along with Secretary of the Treasury Mills, Secretary of Labor Doak and Assistant Secretary of the Navy Jahncke, as the "big guns" of the Eastern speaking campaign.

Yorktown Requests 'Old Ironsides' Visit

Virginia Wants Navy to Send Historic Frigate to Surrender Anniversary.

Yorktown, Va., Sept. 17 (A.P.).—"Old Ironsides," the U. S. S. Constitution, world-famous vessel, may come to Virginia again for the 151st anniversary of the surrender of Lord Cornwallis on October 19.

The Virginia State Chamber of Commerce, cooperating with local chapters of the Daughters of the American Revolution and Sons of the American Revolution in sponsoring the celebration, has been notified that the United States Department of the Interior, of which the National Park Service is a branch, has officially requested the Navy Department to send the Constitution to Yorktown for a period, including October 19.

The request also called for assignment of the U. S. S. Arkansas and a squadron of destroyers to lie off Yorktown during the celebration, and for permission for the personnel to participate in the observance.

Confederate Home Head Succumbs as He Wished

Baltimore, Sept. 17 (A.P.).—Capt. Theophilus Tunis, 90-year-old superintendent of the Confederate Home at Pikesville, died yesterday, an hour after he had been removed there from a hospital, at his request "to spend my last hours there."

A private in Company B, First Maryland Cavalry, and confidential scout for Gen. Bradley T. Johnson, of the Confederate Army, Tunis as a State senator in 1888, introduced the bill in the State legislature to establish the home for members of the Confederacy residing in Maryland. Only two veterans remain at the home.

Montgomery Christian Endeavorers Will Meet

The tenth anniversary of the formation of the Montgomery County Christian Endeavor Union will be celebrated tonight at the Presbyterian Church, Boyds, Md. Representatives of the various county units will be present.

County President Wilton J. Boswell, of Laytonsville, and State and county officers will speak. A picnic supper will be eaten in the grove adjoining the church. Member groups are the societies of Boyds, Darnestown, Hermon and Bethesda Presbyterian Churches; the Hyattstown Christian Church and the Montgomery and Brookeville M. P. Churches.

GARNER IS SPEEDING TO SIDE OF MOTHER

Continued from Page 1.

mother's condition, but he learned of the change from news dispatches and hurriedly left Washington early today.

Dr. Meers said Mrs. Garner was suffering from a general toxic condition. He said she was in a stupor, but that he believed she would be able to recognize the Speaker during rallying periods.

Mrs. Garner has lived her life near where she lies ill, the original Garner home having been at Blossom Prairie, near Detroit, Tex.

Knoxville, Tenn., Sept. 17 (U.P.).—Speaker John N. Garner, rushing to the bedside of his dying mother at Detroit, Tex., passed through Bristol tonight. He said he had abandoned the idea of trying to reach Texas by airplane from Memphis, but would proceed by train from Memphis tomorrow, via Little Rock. He expects to reach Texarkana, 70 miles from his mother's home, at 2:30 p. m. Sunday.

The Speaker declined to discuss politics, but chatted freely with newspapermen and politicians who boarded the train during its stop.

Arlington U. D. C. Meets Tuesday.

Arlington Chapter No. 149, United Daughters of Confederacy, will meet Tuesday evening at the home of Mrs. Eleanor Hatcher, 140 Marion avenue, Clarendon.

Cherrydale P.-T. A. to Meet.

The Cherrydale Parent-Teacher Association will meet tomorrow night in the school auditorium. After a short business meeting there will be a reception to the teachers.

ROOSEVELT OFFERS RAIL RELIEF PLAN

Salt Lake City, Sept. 17 (A.P.).—The text of Gov. Roosevelt's speech at Salt Lake City follows:

I am having, as I have repeated many times these past few days, a glorious time. Never have I met people more cordial, more interested, more enthusiastic in their hospitality. To my mind it is no mere personal tribute to me. It is an expression of the hope that people have that a new deal will mean better and happier days for all of us.

This, it seems to me, is what I have learned as I have passed over the westward trail of the pioneer. My visit here in Salt Lake City is, I assure you, one of the brightest spots of a happy trip. As I have viewed the scene in this valley, it is easy to see how a distinguished citizen of your State, arriving in this place 85 years ago, exclaimed: "This is the place!"

Pessimists tell me that for some of the great problems of American life, such as the prices the farmer gets for his products, nothing can be done because these things are locked in the jaws of an unchangeable economic law. But when I see, as I have seen here, what human beings have done in the work of reclamation and in other attempts to change through the efforts of man and for the benefit of man, the face of nature itself, the complaint of these pessimists seems a bit absurd.

It is clear to me that if we can change the conditions of nature that made a place a desert, we ought to have faith in the possibility of changing the economic conditions sufficiently to bring the producer and the consumer more closely together to the benefit of each.

The tasks we face in the reordering of economic life are great, they call for courage, for determination, and what you have abundantly out here—the hardihood of the pioneer. We still have before us, as had those who settled this great West, battles with hunger, battles with human selfishness and, what is more important, the battle with our own spirits, seeking in the face of discouragement, the means of restoration and relief.

As the life of the pioneer came to be more widely extended with the coming of the railroads, the development of commerce, things that were local came to be national, and things that were national came to be international. Interdependence is the watchword of this age.

For example, when due to the unwise tariff schedules of our National Government in Washington, some far-away nation is driven to retaliation, the farmer in Iowa, Kansas, Colorado or Utah suffers.

Stresses Need of World Monetary Conference.

I need not tell you of the importance of these far-flung relationships. The independence of the Philippines, for example, 5,000 miles away, which our party in its platform heartily advocates, is not without significance to you in your daily life and your future happiness.

And one of the greatest of these questions of international relationship is that of money, of gold and silver. I am glad to note that the administration in Washington has at last come to recognize the existence of silver.

To move in the direction of consideration of this question is thoroughly in accord with the Democratic platform: "We favor a sound currency, to be preserved at all hazards, and an international monetary conference called on the invitation of our Government to consider the rehabilitation of silver and related questions."

The elements of this question have changed profoundly in the past generation. The economists of the world have come to recognize that the problem of money is largely one of international concern. I propose to speak of this in more detail very shortly, outlining the difference between the platforms and policies of the two major parties.

I have spoken tonight of the building of the West. In this development the railroad, of course, was the dominant factor. For 90 years railroads have been the means of tying us all together in national unity.

I need not tell you that in this development we have seen great heroism, great faith and unfortunately also, great injustice. When the railroad first stretched out across the plains and into those mountains and valleys, it was regarded as a miracle, challenging the imagination of the people. Later there came an age when the railroads, controlled by men who unfortunately did not recognize the large public interest at stake, were regarded by those same people as an octopus, crushing out their life and sapping their substance.

But that day has passed. The railroad is becoming a servant of the people, largely owned by the people themselves. It is this new relationship of the railroad that should guide our consideration of its problems. The railroad that was first a miracle, next a sinister threat, has now become a part of our national economic life.

We are now concerned about their preservation.

Widespread Importance Of Railroads Emphasized.

The problem of the railroads is the problem of each and every one of us. No single economic activity enters into the life of every individual as much as do these great carriers. It is well to pause a moment and examine the extent of that interest.

As I have done before in other matters, I want to think the issue through in terms of individual men and women, a "railroad" indirectly affects everyone within its vast territory. Directly, it affects three great groups.

First, its owners. These are not, as too many suppose, great railway magnates sitting in luxurious offices and clubs. They are the people throughout the country who have a savings bank account, or an insurance policy, or, in some measure, an ordinary checking account. Figures, though they may be dull, nevertheless do talk.

There are more than 11,000,000,000 of railroad bonds outstanding—about half as many, in fact, as there are United States Government obligations, nearly 5,000,000,000 are owned by savings banks and insurance companies—which means that they are owned by the millions of policy holders and savings bank depositors.

When you put money in the bank or pay that insurance premium you are buying an interest in the railroads. Some 2,000,000,000 more are held by churches, hospitals, charitable organizations, colleges and similar institutions as endowment. The remaining bonds are scattered far and wide among a host of people whose life savings have been invested in this standard American industry.

Even railroad stocks are held in small units of a few shares here and there by school teachers, doctors, salesmen, thrifty workmen. Experts in railroad finance know that perhaps 30,000,000 people have a stake in these great American enterprises.

Next, the people who work in the railway systems, either directly on the lines or in the industries which furnish railroad supplies. There are over 1,700,000 railroad employes required to handle normal traffic; and to these must be added, in direct interest, hundreds of thousands of men who supply coal, forge rails, cut ties, manufacture rolling stock and contribute labor to maintain the systems.

Most numerous of all, are the people who ride or ship goods over the steel highways. That includes about all of us.

Now, there is no reason to disguise the fact that the railways as a whole are in serious difficulty. And when so large a part of the American people have a direct cash stake in the situation, I take it that our job is neither to howl about a calamity nor to gloss over the trouble, but patiently and carefully to get to the bottom of the situation, find out why the trouble exists, and try to plan for a removal of the basic causes of that trouble.

I do not share the opinion which has been aired recently that the railroads have served their purpose and are about to disappear. Capable students of American transportation do not support that view. As Prof. Ripley, of Harvard, pointed out, if you tried to carry all railroad freight by motor truck, you would have to have a fleet of trucks which would make a solid line, bumper to bumper, all the way from New York to San Francisco; or, to put it differently, you would have a 10-ton truck moving every 30 seconds over every mile of improved road in the United States.

Let us put it another way. In a normal year, our railroads are called upon to transport over 30,000,000 people 1,000 miles and to transport 440,000,000 tons of freight 1,000 miles. No other machine is available to carry that load. There is no danger of the railroads going out of business. They have a great economic place in the scheme of things for a good long time to come.

Why, then, the difficulty?

Views on Regulation Of Bus Transportation.

In the first place, we did unbalance the system of things. We built—properly—hundreds of thousands of miles of first-rate highways directly paralleling the railway tracks. These we paid for out of taxes or bond issues. Today many hundred buses and trucks engaged in interstate commerce use these rights of way for which they have made no investment.

You and I, in our annual tax bills, pay for most of the maintenance of the highways and interest charges on their construction. The motor vehicles pay only a small part. Naturally, they can often haul passengers and freight at a lower rate than the railroads. They can operate with a relatively smaller overhead and capital, lower taxes and lower maintenance costs for their right of way.

Also, we, the National Government, allow them to operate free from many restrictions which would insure safety to the public and fair working conditions for labor. We must not give them any unfair competitive advantages over the rails.

We do not desire to put motor vehicle transportation out of its legitimate field of business, for it is a necessary and important part of our transportation systems; but motor transportation should be placed under the same Federal supervision as railroad transportation.

Second, while thus forcing the railroads to meet unfair competition we have not only permitted but frequently required them to compete unreasonably with each other. In regulating the railroads, we have preserved the policy that at all times, between principal points, there must be competing railroad systems.

There is a great deal to be said for this policy, so long as there is traffic enough to support the competing lines. As long as you have that traffic, the competition helps to insure efficiency.

But as the railroads have been allowed to increase their capacity far beyond traffic needs, the wastes of competition have become more and more insupportable. Now we face the issues: shall we permit them—in fact, force them—to bankrupt each other? Or shall we permit them to consolidate and so to economize through reducing unprofitable services? In other words shall we permit them to divide traffic and so eliminate some of the present wastes?

No solution is entirely attractive, because we have the problem of an overbuilt plant, or partially unemployed capital, a problem similar in its difficulty to that of unemployed labor. But a definite sound public policy actually carried out will hasten improvement.

Third, we can cut out some expensive deadwood in the shape of unnecessary or duplicated facilities. The public generally does not realize that 30 per cent of railroad mileage carries only 2 per cent of the freight and passenger traffic. This does not mean that all this mileage can be or ought to be scrapped. But it does suggest that a considerable amount of judicious pruning gradually can be done without public detriment.

Finally, there has been entirely too much maneuvering for position among the railroads themselves in the past ten years. We have had an epidemic of railroad holding companies whose financial operations were, to say the least, not generally beneficial to the orderly development of transportation. They were financial comets, free to rove through the system, spending other people's money in financial gambles and in acquiring side enterprises outside of the direct sphere of railroading. A great deal of money has been lost, and a good deal of damage done, by these companies.

All that I have said should indicate that one chief cause of the present railroad problem has been that typical cause of many of our problems, the entire absence of any national planning for the continuance and operation of this absolutely vital national utility.

Coordination of Service Is Urged as Necessity.

The individual railroads should be regarded as parts of a national transportation service. This does not mean all should be under one management. Indeed, the principal doubt of the efficiency of consolidations has been caused by the repeated demonstration that a great railroad is made by good executives; and experience has shown that the mileage over which one manager can be effective is limited to a small fraction of our national mileage.

But, it is necessary that a single railroad should have a recognized field of operation and a definite part to play in the entire national scheme of transportation. It is necessary that each rail service should fit into and be coordinated with other rail services, and with other forms of transportation. Let it be noted that our postal service uses every variety of transport: rail, automobile, steamship and airplane, but it controls few of these vehicles. We might well approach the railroad problem from a similar point of view—survey all our national transportation needs—determine the most efficient, economical means of distribution and substitute a national policy for national lack of planning and encourage that growth and expansion most healthful to the general welfare.

In common counsel and common purposes we shall find the corrective of a present unhappy tendency to look for dictators. The wisdom of many men may save us from the errors of supposed supermen.

And those who may shrink from any suggestion of a more vigorous and coherent public program, I venture to point out that it has not been the existence but the lack of a public policy which has caused just criticism of railroad regulation.

The definiate programs of the past—to stop rate wars, to prevent rebates and discriminations, to improve safety—these have all produced great public benefits and have saved the railroads from themselves. But in the postwar era of political drift and private mastery, we have too often fumbled rather than grappled with railroad problems.

I do not share the view that Government regulation per se is responsible for any great amount of the present difficulties. Had this been true, we should have known it long before the depression came.

In the words of one of the railway presidents, "There is no question whatever that the regulation of the railroads of the country has been in the public interest." Regulation, in fact, has protected investors as well as patrons and I think no enlightened man would care to go back to the old days when unregulated railroad operation landed one-third of the railroad mileage in receivership.

When the depression came, with its great loss of tonnage, the combined effect of uneconomic competition, unproductive and overextended mileage, imprudent financial adventures, and frequently ill-advised management resulted in a situation where many railroads literally were unable to earn their interest charges.

The Government then, through the Reconstruction Finance Corporation, undertook to tide over the emergency by freely lending money to the railroads, with a view to keeping them afloat.

I am glad to approve this policy—as an emergency measure—though I do not go along with many of the methods, as far as it goes, the policy—and I speak in the broader sense—is good. We had far too great a stake in the situation to allow a general smash-up.

If elected, I shall continue the policy of trying to prevent receiverships, but I do not believe that is more than a stop gap. Lending money is all right if—and only—if you put your borrower in a position so that he can pay you back.

The criticism is, I think, well founded that the Government did not follow through with a well considered program of putting the railroads back on their feet, and certainly when the railroads applied to the Government for cash, the Government was entitled to make at least the kind of requirement which a private banker would make under similar circumcumstances to protect his interest. The Government, in lending public money, is entitled and should make sure to protect the public interest.

Further, where mere loans can not clear up the situation, the necessary readjustments ought to be provided as a part of the plan of lending. In its railroad relief, as elsewhere, the Republican administration has lent money not in accordance with a plan for relieving fundamental difficulties, but only with the hope that within a year or so the depression would end—a policy I have criticized elsewhere, and shall continue to criticize.

Facing the facts squarely, we may as well realize first rather than last, the fundamental issues.

Railroad securities in general must not be allowed to drift into default. The damage done to savings banks, insurance companies and fiduciary institutions generally would be too great.

But, let me make it clear that the extension of Government credit will be largely wasted unless with it there are adopted the constructive measures required to clean house. In individual railroads these turn on the financial conditions peculiar to each case. In certain situations, where fixed charges impose an unsound overstrain, they must be reduced.

In general, corrective measures must be adopted making for a sounder financial structure along the lines I now propose to set out. Unless the underlying conditions are recognized, we are wasting our time and our money.

Proposals for Federal Support of Carriers.

Concretely, I advocate:

First—That the Government announce its intention to stand back of the railroads for a specified period; its help being definitely conditioned upon acceptance by the railroads of such requirements as may in individual cases be found necessary to readjust top-heavy financial structures through appropriate scaling down of fixed charges. I propose the preliminary development of a national transportation policy with the aid of legislative and administrative officials and representatives of all interests most deeply concerned with the welfare and service of the railroads, including investors, labor, shippers and passengers. I propose that in the application of this policy to the railroads the Reconstruction Finance Corporation, working with the Interstate Commerce Commission, share the work of planning the reorganizatoin or readjustment, for the protection of public investments and those of innocent security holders.

And I also propose that when such plans have been worked out, the same agencies shall indicate a specified period of support to see the railroads through in the carrying out of these plans.

Second—To aid in the rehabilitation of roads unable to meet the present unprecedented strain or that may succumb to past or future mismanagement, I propose a thorough overhauling of the Federal laws affecting railroad receiverships and indeed of all kinds of public utility receiverships. As they now stand, they suggest Mr. Dooley's famous dictum that they are arranged so that every member of the bar may get his fair share of the assets. There is urgent need to eliminate a multiplicity of court actions, a maze of judicial steps, a long period of business chaos and a staggering expense allowed to lawyers, receivers, committees and so forth. Included in this revised procedure should be a provision by which the interests of security holders and creditors shall be more thoroughly protected at all points—against irresponsible or self interested reorganization managers.

Third—I advocate the regulation by the Interstate Commerce Commission of competing motor carriers.

Where rail service should be supplemented with motor service to promote the public interest, the railroads should be permitted in this manner to extend their transportation facilities; indeed, they should be encouraged to modernize and adapt their plant to the new needs of a changing world.

Fourth—I believe the policy of enforced competition between railroads can be carried to unnecessary lengths, for example, the Interstate Commerce Commission should be relieved of requiring competition where traffic is insufficient to support competing lines, recognizing, of course, the clear and absolute responsibility for protecting the public against any abuses of monopolistic power. Likewise, I believe the elimination of nonpaying mileage should be encouraged, wherever the transportation needs of the community affected can be otherwise adequately met.

Fifth—Proposed consolidations of railroads, which are lawful and in the public interest, should be pressed to a conclusion. At the same time the provisions of the law should be revised in line with the policies here proposed and with repeated suggestions of the Interstate Commerce Commission and of representatives of shippers, carriers and their employes, to insure further protection of public and private interests involved. There should be clearer definitions of the objects, powers and duties of the commission in promoting and safeguarding all the interrelated particular interests comprehended within the public interest, those who have invested their money or their lives in the service of railroads; those who are dependent on its service to buy or to sell goods; those who rely upon it for the preservation of communities into which they have built their lives—all have vital interests which must be further safeguarded.

All the appropriate agencies of the Federal and State governments should have a part in a national effort to improve the health of these great arteries of commerce.

Sixth—So-called "railroad holding companies" should be definitely put under the regulation and control of the Interstate Commerce Commission in like manner as railroads themselves. We can not let our fundamental policies be blocked by screens of corporate complexities.

Highest Possible Wages In Industry Advocated.

Finally, we must realize that government encouragement and cooperation more than mere restriction and repression will produce lasting improvement in transportation conditions. The economy and efficiency of railroad operations will depend upon the capacity of railroad management and its freedom from undue burdens and restraints when this is balanced by acceptance of public responsibilities. It will also depend in large measure upon the competence and morale of railroad employes—perhaps the largest body of skilled workers functioning as a unit in our industrial life.

Transportation is not a mechanized service. It is a service of human beings whose lives are worthy of even more intelligent care than that necessary to preserve the physical mechanisms which they operate. And it is clear to me that all the men and women who are employed in our great transportation systems are entitled to the highest possible wages that the industry can afford to pay.

Every great economic interest in the Nation requires the continuous, efficient operation of the railroads. The products of our farms, mines and forest flow into the markets. The fabricated products of our manufactures flow back to these primary producers along the steel highways.

We must pay the fair cost of this transportation, which is in truth a tiny fraction of the selling price of commodities, but we can not burden our producers or restrict their markets by excessive costs of transportation.

So the constant improvement in the economy and efficiency of transportation is a matter of ever-present national concern. Under stimulus of good times and under pressure of hard times much has been done in the way of this improvement. More can be done.

As a soundly devised public policy reaches its fruition, railway security owners may expect greater certainty of fair but not excessive return; the public may reasonably expect lower rates; labor may reasonably anticipate security in properly compensated work.

I do not favor any Government action which will relieve railway managements from performing their responsibilities. After all, it is well to observe that the actual railway operators are not the owners of the railroads, nor the major users of railway services, and today they only command access to capital on the basis of their ability to protect capital.

Their position now depends, as it ought to, on their being able to do their job well. We are entitled to demand, and I think they would be the first to concede, that they give a management which is sound, economic and skillful; that they do not use their positions as financial stewards to further personal desires for gain or they are, in reality, public servants; entitled to every assistance from the Government—but held to high standards of accountability.

The net situation today is that most of our railroads throughout the Nation are failing month by month to earn the fixed charges on their existing debts. Continuance of this failure spells only one thing—bankruptcy.

Here is the difference in a few words between the policies of the President of the United States and policies which I propose.

He suggests only the extension of further credits to the railroads—thus obviously increasing their debt and increasing their fixed charges. His policy may put off the evil day for a short period, but, standing alone, it makes the day of reckoning more tragic for the Nation.

My policy goes to the root of the difficulty. While I would do everything possible to avert receiverships which now threaten us, I seek to bring the operating balance sheets of the railroads out of the red and put them into the black.

In other words, I want the railroads to stand on their own feet, ultimately to reduce their debts instead of increasing them and thereby save not only a great national investment, but also the safety of employment of nearly two million American railway workers.

I make the point clear that the maintenance of their standard of living is a vital concern of the National Government.

In the great task of reordering the dislocated American economics we must constantly strive for three ends: Efficiency of service, safety of financial structure, and permanence of employment. Railroad mesh is the warp on which our economic web is largely fashioned.

It has made a continent into a nation, it has saved us from splitting, like Europe, into small, clashing units. It made possible the rise of the West. It is our service of supply. These are not matters of private concern; they have no place in the excesses of speculation, nor can they be allowed to become springboards of financial ambition. Such readjustments as must be made should be so made that they will not have to be done again; and the system must become, as it should, be, secure, serviceable, national.

This is the transportation policy of the Democratic party.

The problem today is new in form, but old in content; and principles have not changed.

Avoid financial excesses; adjust plant to traffic; protect the workers; coordinate all carrier service; above all, serve the public reasonably, swiftly and well.

This is the road to economic safety.

Rail Traffic Delayed By Accotink Accident

A slight tie-up in traffic on the Richmond, Fredericksburg & Potomac Railroad tracks at Accotink, Va., occurred at 5 a. m. yesterday when fourteen freight cars were derailed. The tracks at this point carry all passenger and freight traffic of the various railroads running south out of Washington.

A broken truck on one of the cars is said to have been responsible for the wreck. Two of the freight cars were demolished and two of the main line tracks were blocked for two hours before one of them was cleared. The other was cleared later. The trainmen escaped injury. During the tie-up of the two tracks traffic was rerouted over switching tracks at that point.

ROOSEVELT TALKS IN UTAH

Continued from Page 1.

be placed under the same regulations as are applied to the railroads themselves.

Discussing railroad holding companies, Mr. Roosevelt said a great deal of money "has been lost and a good deal of damage done by these companies."

"I can assure you," he interpolated, "that the administration that takes charge of the Government next March will have no sympathy with this policy."

As he went ahead into the body of his speech, he proposed that the railroad problem be approached through a survey of transportation needs and that the most efficient, most economical means of distribution be substituted "for national lack of planning." A moment later he deleted a reference to the Reconstruction Finance Corporation from a sentence which said the Government, through the reconstruction corporation, had undertaken to tide over the emergency by freely lending money to the railroads with a view to keeping them afloat.

Favors Law Revision.

Several other paragraphs were dropped as the expiration of the radio time approached. He read rapidly his proposals that:

Federal laws affecting railroad receiverships be overhauled to aid in rehabilitating roads unable to withstand the present strain. The Interstate Commerce Commission regulate motor carriers. The Interstate Commerce Commission be relieved of the requirement to compel railroads to maintain competitive conditions in cases where the traffic is insufficient to support the competing lines. Railroad consolidation that is in the public intereat be pressed to a conclusion. Holding companies be subjected to the regulation of the Interstate Commerce Commission. The Government help the railroads to work out a national transportation policy.

Upholds High Wages.

A hearty burst of applause greeted his assertion that: "It is clear to me that all the men and women who are employed on our great transportation systems are entitled to the highest possible wages that the industry can afford to pay."

"I make the point clear that the maintenance of their standard of living is a vital concern of the National Government," he added a moment later.

Gov. George H. Dern of Utah introduced the New York Governor.

"It is my honor to introduce my good friend, the Governor of New York, whom Democrats believe and most Republicans openly or secretly hope will be the next President of the United States," he said.

The Utah Governor added that the prices of silver and copper were about half the cost of production and that the producers were "sore at the G. O. P."

"Gov. Roosevelt is of an illustrious family," he continued. "One member was President. If President Roosevelt had been President, he would have run the country and would not have taken his orders from the financial interests."

Gov. Roosevelt, in the course of a busy day preceding the delivery of his speech, announced he would confer with United States Senator George W. Norris, Nebraska Independent Republican, during his return trip through the West.

Smoot Defeat Predicted.

Senator Norris will meet Gov. Roosevelt, the Democratic presidential nominee, at McCook, Nebr., September 28. Senator Norris has declared he will support Gov. Roosevelt instead of his own party's nominee, President Hoover. Four years ago Norris supported the Democratic White House aspirant, former Gov. Alfred E. Smith.

Senator King, in discussing the Utah political situation with the presidential nominee, declared Prof. Elbert D. Thomas, of the University of Utah, Democratic candidate for the United States Senate, would defeat the veteran Senator Reed Smoot, Republican, in November.

Senator King said there is a "very formidable Young Democratic movement in Utah," and that to some extent was responsible for Prof. Thomas' popularity. Thomas is the author of books on the Orient, and King said he was an authority on the Orient.

"The Orient is going to be important in the future," Senator King said, "and for that reason Prof. Thomas will be valuable in the Senate. Moreover, he is sure to be there."

INDEPENDENT G.O.P. TO OPPOSE BINGHAM

Yale Professor Will Run in Connecticut on Dry Plank; Hoover Indorsed.

New Haven, Conn., Sept. 17 (A.P.).—An Independent Republican party, indorsing President Hoover and asking for retention of all prohibition laws, was organized today at a convention called to nominate a State ticket.

Prof. Milton Conover, Yale political scientist, was nominated for United States senator without opposition. He will oppose Senator Hiram Bingham (Republican), and Representative Augustine Lonergan (Democrat), both of whom are announced advocates of prohibition repeal.

"Mr. Conover is as aggressive a dry as Mr. Bingham is a wet," said Prof. Irving Fisher, noted economist, in a nominating speech.

The convention chose the same presidential electors as those on the Republican ticket, despite the fact that the electors notified the secretary of state yesterday they would not allow their names to be placed on both tickets. Leaders of the new party asserted the law would require them to serve.

Declaration on Prohibition.

"If the nominated electors should refuse to serve on our ticket," said Albert Levitt, founder of the party, "it is a notice to President Hoover that it is the purpose of the regular Republican machine to defeat him in Connecticut."

Levitt, a former Brooklyn law professor, was nominated for governor, and N. B. Stone, of New Haven, president of a business college, for member of Congress at large.

The platform declaration on prohibition was as follows:

"We regard alcoholic liquor as a harmful, habit-forming drug whose use should be discouraged by personal example, by social influence, and by governmental action.

"We favor the retention of the eighteenth amendment, the Volstead act, and the liquor enforcement laws of the State of Connecticut. We blame the present corruption upon those who are trying to change the present law by violating it."

Bingham Is Assailed.

The platform also called for reduction of taxes, direct Federal and State aid to farmers in creating cooperative enterprises, and Federal and State aid to relieve unemployment "by building better housing facilities and other useful work that will pay for itself."

Levitt in the keynote speech declared:

"The Republican machine has sent to Washington men who do not represent Connecticut. The greatest malefactor of them all is Hiram Bingham."

Leigh D. Colvin, vice president of allied organizations supporting the eighteenth amendment, described the work of the Prohibition party in New York in the 1930 election and urged a strong campaign in Connecticut.

The Independent Republican party was formed by associates of Levitt, avowed foe of the regular Republican State organization although a supporter of Hoover, when they announced their alliance with the organized proponents of prohibition. Leaders obtained 7,000 signatures, 1,400 more than necessary, to petitions to have the party listed on the ballot. The convention was attended by 200 delegates.

Charlottesville School Board Selects Officers

Special to The Washington Post.

Charlottesville, Va., Sept. 17.—The city school board at its monthly meeting last night elected officers as follows: Chairman, W. Allen Perkins; vice chairman, Miss Gertrude C. Mann; clerk, Dr. James G. Johnson.

The superintendent reported a total enrollment of 3,727 in the public schools of the city, divided as follows: White, 2,781; colored, 946. Substitute teachers approved by the board included B. T. Tatem, Mrs. R. C. Wingfield, Mrs. Clara S. Haden, Mrs. Isabelle Dodd Sinclair, Mrs. Lee Michie Behrendt, Mrs. Polly Y. Echols, Mrs. M. S. Beams, Mrs. Martha H. Dudley, Mrs. W. A. Irving, jr., Mrs. Mary V. P. Sparger and Mrs. Hilda Price Jarvis.

DUBOIS' LAST NOTE CALLS WIFE SUICIDE

Continued from Page 1.

ings toward her, and told me she did not blame me. At times she threatened to do away with herself.

"During the last three months she seemed to have decided to step out of my life and perhaps we would both be happier. On the day of this terrible thing I was getting breakfast ready when I heard a terrible report and went into my wife's bedroom. She had not got up and there she lay in the bed, shot in the head. I thought 'what in the world can I do.' I knew people knew about our troubles and I was overcome with the belief that no one would believe my story as to what actually happened. I could not bear the thought of speaking in any way about it, because blurring my mind was the thought that it would involve. * * * Without further thought I secreted the body.

"Now that my relations with —— have become before the public, I can not beat the thought of hearing her name in court. My wife knew how unhappy she had made me and I know that now she knows I never wronged or would wrong her. The world will not believe my story and if it did there is no happiness left for me. I think you will find that my wife had told people that she is going away * * *

"* * * can say no more, but the truth as I have written it.

"You are the only one that knows some of my troubles and the relations that I have had with my wife and I know I want you to believe everything that this letter says. Thanking you for your kindness to me, I am, sincerely, CHARLES E. DUBOIS."

"P. S.—I could not tell Mr. Sullivan the truth because I did not want ——'s name in the papers."

Church Women to Meet.

The Ladies Aid Society of the Calvary Methodist Protestant Church, Aurora Hills, Va., will meet Tuesday in the Sunday school rooms. The meeting will be preceded by a luncheon at 12:30 o'clock.

Silver Spring Club to Meet.

The Woman's Improvement Club of Silver Spring will hold its first meeting of the season Thursday night at the Silver Spring Public Library.

BROWNING & BAINES
Orienta Coffee
famous for FINE FLAVOR

Condition of Crash Victim Is Serious

Physicians Trying to Avoid Amputation of Mrs. Ellen Goodwyn's Legs.

Richmond, Va., Sept. 17 (A.P.).—The condition of Mrs. Ellen Goodwyn, of Norfolk, injured in an automobile accident near here today, was described as serious by Memorial Hospital physicians, who tonight said they were trying to avoid amputation of both legs.

Pinned beneath the wreckage of the automobile, which officers said was forced off the Richmond-Washington highway by a truck, Mrs. Goodwyn suffered a compound fracture of both legs. William Goodwyn, her husband, received only minor cuts and bruises.

The accident occurred near Carmel Church, outside of Richmond. The Goodwyn car, traveling north, was attempting to pass a south-bound truck when it left the road, smashed into a guard rail and overturned. Police said the truck was driven by James Smith, a Jacksonville Negro.

Democrats in Missouri Formally Launch Drive

Mexico, Mo., Sept. 17 (A.P.).—Missouri's Democracy formally launched its campaign for votes in November with a barbecue and oratory on a farm near here today. There was an ample supply of both. Between 8,000 and 10,000 persons turned out for the affair, nearly every section of the State being represented.

The oratory featured Senator Kenneth B. McKellar, of Tennessee, and Col. Bennett Champ Clark, of St. Louis, Democratic nominee for the United States Senate.

Lutherans of Arlington Will Organize Today

Arrangements for completing organization of the Clarendon Lutheran Church will be made at special services in the Ashton Height's Community House at 10:30 o'clock this morning. The services will be conducted by the Rev. C. F. Hartlage, of Washington. Sunday school services will be held at 9:30 o'clock.

Plans for establishing the Lutheran Church in Arlington County were started more than a year ago. It is reported that a survey of the county reveals that it has more than 400 of the Lutheran faith and confidence is expressed that beginning with today's services they will be held each Sunday in the future.

Washington-Lee P.-T. A. Will Convene Thursday

The Parent-Teacher Association of the Washington-Lee High School will hold its first meeting of the school year at 8 p. m. Thursday in the auditorium.

The meeting will open with the invocation by the Rev. John H. Pearson, pastor of the Clarendon Methodist Church. The address of welcome to teachers and patrons will be delivered by the county school superintendent, Fletcher Kemp. The response will be by the principal, S. P. Vandersice. There will be musical selections by Louis Colangelo, Jean Colangelo, Miss Ethel Burklow and Mrs. W. B. Gilmore.

HOOVER SPENDS DAY MAPPING CAMPAIGN

Continued from Page 1.

nothing, beyond what they had "seen in the newspapers," about reports that Mr. Hoover had decided to make more than three speeches. Republican leaders have announced he would make that many addresses, but some have hinted he might deliver as many as five. Continued official silence has met these reports.

Secretary Hurley, however, told newspapermen his trip to the West Coast had convinced him the people of that section desired the President to make a personal appearance there.

The Secretary of War said he had reported to the Chief Executive upon his attendance at the American Legion convention, but added that this had "occupied but a small part of the time" he had spent at the White House. He added he had "no statement to make at this time."

Asked what political impressions he had gained in his Western swing, Hurley replied he had consistently declined to issue political forecasts.

"We are in a real campaign," he said. "We have a real fight on our hands."

Secretary Mills was even less communicative. He indicated there had been discussion of the speeches he himself is to make, the first at Detroit on September 29, but said he did not know of the President's plans.

Except for the two Cabinet officers, the President saw almost no other callers during the day. One of Mr. Hoover's secretaries said no guests had been invited to the White House for the week-end and no conferences were scheduled.

SPECIAL NOTICES

YARDS AND CELLARS CLEANED; TRASH HAULED AT REASONABLE PRICES. PHONE METRO. 3679.

LANDSCAPE GARDENER—WORK DONE at reasonable price; sod, soil, fertilizer and shrubbery. Phone Metro. 3679. 3—

24-HR. DAY SCHOOL, INC., 4719 Conduit rd. nw.—Children with problems; boarding or day; individual care; instruction by expert teachers. Newly established department for older girls. Special attention given typewriting, English, domestic science, arts, crafts and music. Cleve. 9861.

Window SHADES; Floor Coverings; SCREENS; prompt, econ. serv. KLEEBLATT, 11th and H nw., Linc. 0879.

"HOW ABOUT CRIME?"
"Alcohol links the lowest elements of the underworld with the millionaires financing the fight to overthrow prohibition and lower their taxes."
Sponsored by the W. C. T. U.

Your Passport Secretarial Administrative Courses 3-9 months Position Guaranteed Graduates
BOYD BUSINESS UNIVERSITY 1333 F. St. NAt. 2340

COURT TERM READY IN FAIRFAX COUNTY

Criminal Docket Smallest in Years; Many Civil Cases to Be Heard.

FAIRFAX BUREAU OF THE POST,
P. O. Box 245, Fairfax, Va.
Phone Fairfax 168.

The September term of the Circuit Court of Fairfax County will open tomorrow morning at Fairfax, Va., with Judge Walter T. McCarthy presiding. The criminal docket will be the smallest in many years, as the court will have only felony cases and appeals from the county trial justice court to consider. This is the first term of the circuit court following the summer vacation. With the creation of the county trial court, the prohibition cases, which were usually heard in the circuit court, have been disposed of. This leaves the circuit court with more time to consider civil cases, some of which have been pending on the court docket for many years.

Names of the persons who have been summoned for grand jury service to consider the felony cases are: Percy L. Crosby, of McLean, the creator of Skippy; Robert R. Buckley, of Fairfax; Harry L. Marshall, of Burke; George C. Gillingham, of Woodlawn; W. S. Browning, of Falls Church; H. B. Coyner, of Fairfax; J. B. Armfield, of Herndon; Charles E. Stanton, of Falls Church; James E. Nickell, of Fairfax, and W. O. Harrison, of Floris.

The jury to try the criminal cases has been summoned for Tuesday morning at 10 o'clock. Sometime during the term Judge McCarthy will hold a public hearing on the dance hall ordinance proposed by the county board of supervisors, the ordinance proposes to regulate the establishment and conduct of public dance halls throughout the county, exclusive of incorporated towns and amusement parks operating under a State license.

William W. West Rites To Be Held Tomorrow

Funeral services for William W. West, 53, resident of Arlington County, Va., for 23 years, who died Friday at his home in Ballston, will be conducted at his home tomorrow afternoon at 2 o'clock by the Rev. Ira Harbaugh, pastor of Ballston, Va., Christian Church, and Columbia Lodge, No. 285, A. F. and A. M., of Clarendon, Va., at the grave. Burial will be in Columbia Garden Cemetery, in Clarendon.

Besides his wife Mr. West is survived by one son, John.

Virginia Goes to Court In Gasoline License Row

Richmond, Va., Sept. 17 (A.P.).—The State division of motor vehicles in City Circuit Court today brought action for an injunction to prohibit unlicensed gasoline dealers from bringing gasoline into Virginia.

This legal move was the first test under the 1932 act of the General Assembly requiring dealers in motor vehicle fuels to be licensed and bonded to protect the Commonwealth's revenue collected by dealers.

DIED

ALPINE—On Thursday, September 15, 1932, at the Shoreham Hotel, FRANCES EMILY, beloved wife of John R. Alpine.
Funeral from the W. W. Chambers Co. funeral home, 1400 Chapin street northwest, on Monday, September 19, at 9 a. m., thence to St. Thomas Apostle Church, 2661 Woodley road northwest, where mass will be offered at 9:30 a. m. for the repose of her soul. Relatives and friends invited. Interment private. Interment in New York later.
B. P. O. Elks.

FREEMAN—Suddenly, on Thursday, September 15, 1932, at Detroit, Mich., LEWIS ROSS, beloved son of Mal. and Mrs. E. D. Freeman, of 1622 Webster street northwest.
Funeral services at the residence of his parents on Monday, September 19, at 11 a. m. Interment Arlington National Cemetery.

NORRIS—On Friday, September 16, 1932, in Washington, D. C., of heart disease, CALVIN WILLARD, son of Calvin C. J. Norris and husband of Fannie Jones Norris, in his fifty-second year.
Funeral services will be held at the home of his son, James C. Norris, 317 Fourteenth place northeast, on Monday, September 19, at 2:30 p. m. Interment in Congressional Cemetery. (Fredericksburg, Va., papers please copy.) Services by W. W. Chambers Co.

O'MARA—Suddenly, on Saturday, September 17, 1932, at her residence, 429 Eleventh street northeast, MARGARET, beloved wife of William O'Mara.
Funeral from the parlors of James T. Ryan, 317 Pennsylvania avenue southeast, on Tuesday, September 20, at 8:30 a. m., thence to Holy Comforter Church, where mass will be said at 9 a. m. Relatives and friends invited. Interment Mount Olivet Cemetery.

PARKER—Suddenly, on Friday, September 16, 1932, at 7:35 p. m., EDNA H. PARKER (nee Baier), beloved wife of William H. Parker.
Funeral from her late residence, 2410 North Capitol street, on Monday, September 19, at 2 p. m. Relatives and friends invited to attend. Interment Prospect Hill Cemetery.

RYDER—Suddenly, on Friday, September 16, 1932, JOHN F., beloved husband of the late Mary E. Ryder.
Funeral from the W. W. Chambers Co. funeral home, 1400 Chapin street northwest, on Monday, September 19, at 8:30 a. m., thence to Sacred Heart Church, where mass will be offered at 9 a. m. for the repose of his soul. Relatives and friends are invited. Interment in Mount Olivet Cemetery.

SELBICKY—On Friday, September 16, 1932, at U. S. Naval Hospital, VINCENT SELBICKY, musician first class, U. S. Marine Band.
Services Monday, September 19. Interment Arlington National Cemetery. Services and interment private.

WEBB—On Friday, September 16, 1932, at 12:30 a. m., at Sibley Hospital, ELIZABETH YEATMAN, beloved wife of William Lansing Webb.
Funeral services at the residence of her brother, Dr. Henry L. Yeatman, 1729 P street northwest, on Monday, September 19, at 2 p. m. Relatives and friends invited to attend. Interment at Oak Hill Cemetery.

WEISS—On Friday, September 16, 1932, at Sibley Hospital, CONRAD H. WEISS, beloved father of Louise Weiss Burke.
Funeral from the family residence, 812 East Capitol street, on Monday, September 19, at 10 a. m. Interment Prospect Hill Cemetery.

FUNERAL DIRECTORS

THOS. S. SERGEON
1011 7TH ST. NW. Telephone Natl. 1090

JAMES T. RYAN
317 PA. AVE. SE. Atlantic 1709.

ESTABLISHED 1876.
JOHN R. WRIGHT CO.
1337 16th st. nw. Phone North 0047.

J. WILLIAM LEE'S SONS
FUNERAL DIRECTORS.
CREMATORIUM
332 PA. AVE. NW. NATL. 1384 & 1386.

CHAS. S. ZURHORST
301 EAST CAPITOL ST. LINCOLN 6372

Frank Geier's Sons Co.
1113 SEVENTH ST. NW. Telephone
Modern Chapel. NATIONAL 2473.

FUNERAL DESIGNS

GEO. C. SHAFFER 900 14TH ST. NW.
Expressive Floral Emblems. Phone
Moderate prices. Open eve. & Sun. Nat. 0106

GUDE BROS. CO., Florists
1212 F STREET. National 4276.
APPROPRIATE FUNERAL DESIGNS.

SCENE OF AUTO CRASH WHICH KILLED BOY

Post Staff Photo.

Pictured above is overturned coupe which killed 10-year-old Francis Tippet, 928 C street southwest, when he was pinned beneath it yesterday afternoon. The coupe, driven by a colored man, was said by police to been swerving in an attempt to avoid collision with another car when the accident occurred.

VIRGINIA PLAN TOLD WELFARE WORKERS

Gov. Pollard and Advisers Discuss Program to Aid Unemployed.

Richmond, Va., Sept. 17 (A.P.).—Municipal and welfare agency representatives gathered with Gov. Pollard today to discuss methods of bringing relief to Virginia's jobless.

The consensus was that local welfare agencies will be able this winter to care for destitute persons unable to work, and that funds for emergency relief from the Reconstruction Finance Corporation may be applied exclusively to projects affording employment for the able-bodied needy.

Arthur W. James, director of the department of public welfare, will head the State-wide organization to determine local needs. In authoritative quarters it was believed that the "work-relief" program would be largely in the hands of Highway Commissioner Henry G. Shirley.

Gov. Pollard, who repeatedly has said he wished to avoid a "dole" in Virginia, has suggested that road work is the most practicable method of providing a livelihood to unemployed persons who are able and willing to work.

Four counties have applied to the Reconstruction Finance Corporation for work-relief funds aggregating approximately $500,000. These are Halifax, Wise, Pulaski and Alleghany, including the cities of Clifton Forge and Covington.

Gov. Pollard has reiterated the statement that the money would not be a gift to the State of Virginia. He pointed out that beginning in 1938, the money advanced to the State will be deducted in annual installments from the amount of Federal-aid funds appropriated to the State.

New Spray to End Pests in Tobacco

Hydrocyanic Acid Gas to Be Used in Fumigating Warehouses.

Richmond, Va., Sept. 17 (A.P.).—A new spraying system for the control of tobacco pests which destroy large quantities of cured tobacco in storage has been developed by scientists of the United States Department of Agriculture.

The system, the department announced today, consists essentially of fumigating the warehouses with hydrocyanic acid gas. The efficacy of the system in fighting the tobacco moth and the cigarette beetle was recently established by the department in large scale experiments by entomologists of the department with the cooperation of the industry, using more than 7,000,000 cubic feet of warehouse space that held more than 42,000,000 pounds of tobacco valued at about $9,000,000.

Liquid hydrocyanic acid turns into a gas as soon as it is sprayed into the air, the department explained. This gas reduces the population of the tobacco moth by 94 per cent, and practically exterminates the cigarette beetle.

Three Named in Fairfax To Aid County Jobless

Leon L. Freeman, of Vienna; E. F. Havener, of Oakton, and Douglas S. Mackall, of McLean, have been named members of the Fairfax County, Va., employment committee by the County Wefare Board. This committee will assist the welfare board in taking care of unemployment in the county.

The committee has issued an appeal to every one who can give employment to men or women to notify one of its members. The unemployed also are asked to send in their names and addresses. It has been stated that there are approximately 1,800 unemployed in the county and because of the failure of home gardens the situation will be grave this winter.

Athletic Group to Elect.

The athletic association of the Washington-Lee High School will meet in the school auditorium Tuesday afternoon. Officers will be elected and plans for the year's activities made.

A Complete Funeral for $75.00

Or even LESS. The $75 funeral includes: Casket any color; plate engraved with name, No. 1 outside case, embalming by competent men, washing, dressing and shaving, if necessary; advertising of notices, hearse, 2 Cadillac limousines, rugs, chairs, scarf for the door, removing from hospitals or home and all necessary services that are so well known at the DEAL FUNERAL HOME. NO EXTRAS.

Deal Funeral Home
LINCOLN 8200

Toy Balloon Tied to Fish Guides Angler to Catch

Fergus Falls, Minn., Sept. 17 (U. P.).—Local fishermen today learned the method allegedly used by one of their number, who recently has returned from each trip with limit catches.

Spies set to watch the successful angler reported that he attached an inflated toy balloon to the tail of his first catch and then followed the balloon about the lake until its bearer came to a halt in a school of his fellows. The spies reported the angler being watched again, took his limit while they watched him. They offered to sign affidavits as to the veracity of their reports.

3 DEPUTIES INDICTED IN PRISONER'S DEATH

Third-Degree Acts Alleged in Illinois; Jury Charges Manslaughter.

Pekin, Ill., Sept. 17 (A.P.).—The killing of a county jail prisoner by alleged third degree beatings was charged against three deputy sheriffs in manslaughter indictments returned today by the Tazewell County grand jury.

Dr. William D. McNally, Chicago pathologist, had told the jurors Martin Virant died in his cell September 1 of injuries and shock caused by violence inflicted by others.

Virant's body had been found suspended by his belt from the bars of his jail cell. But physicians said the marks on his throat and neck proved he had been hanged when already dead. The Tazewell County coroner started an investigation which culminated in the indictments naming C. O. Skinner, Ernest L. Fleming and Frank Lee, deputy sheriffs.

Virant had been arrested as a witness to the slaying of another man in a brawl. The State charged that he was subjected to a severe beating by the three deputies in their effort to obtain his confession or statement implicating another.

"Hanging had nothing to do with his death," said Dr. McNally. "The marks on his neck and under his chin were entirely post mortem. The injuries this man suffered indicated he should have been in a hospital instead of a jail."

Skinner was arrested September 6 and taken to jail at Peoria because a crowd of 300 persons gathered at the Pekin jail expecting him to be brought there. Virant had many friends among the miners colony here. Two days later, however, Skinner was brought here and later released under $20,000 bond, one of the signers being Fleming, who was formerly sheriff. All three men furnished $100,000 bond today and were released. They will probably be arraigned in the November term of court.

Kin of Man Who Died On Train Are Sought

Special to The Washington Post.

Charlottesville, Va., Sept. 17.—Police officials today were attempting to communicate with relatives of a man identified as Charles Albert Scully, 34, of New York City, who was found mortally wounded on top of an eastbound Chesapeake & Ohio freight train yesterday and who died in Martha Jefferson Hospital four hours later without regaining consciousness.

Acting Coroner R. Watson Sadler said that although his inquest report has not been formally filed, he would make it read that death came from "causes unknown." He said, however, there was reason to believe the man's head struck some low tunnel or overpass along the road.

$10,000 Fire Destroys Residence Near Rivanna

Special to The Washington Post.

Charlottesville, Va., Sept. 17.—The smaller of two residences on what is known as the old Burton place, near Rivanna, was destroyed by fire of undetermined origin yesterday, with a loss of approximately $10,000.

The residence was occupied by two brothers, Samuel and John Morris. The frame dwelling was situated in the yard of the larger house. The city fire department sent a chemical truck to the scene. A number of neighbors had gathered and most of the furniture in the building had been carried to safety. Firemen and residents of the section had to saw down several burning locust trees to save the larger house.

M'KEE ORDERS SALE OF LIMOUSINE FLEET

Hundreds Used by Walker and Aids to Go; Begins "Smoke-Dive" Drive.

New York, Sept. 17 (U.P.).—Times have changed mightily in New York since Dapper James J. Walker sent his resignation to the city clerk and departed from City Hall. Somber industry and close concentration on business have followed in the wake of wise cracks and indulgent administrating.

Joseph V. McKee, who succeeded Walker in the mayor's chair, made the change more emphatic today by definitely sending several hundred expensive automobiles maintained by the city for the use of officials, their wives, cousins, uncles, and nephews to their garages. They will be sold and hereafter city cars will be used only for city business.

The automobile reform was only one of many changes that McKee has effected in his two weeks in office. So intent has he been on changing the course of things, that the reform drive has spread beyond the confines of City Hall to the police department and the Federal offices.

Today began a sweeping Federal drive on the "smoke dives" of the Bowery and other Lower East Side sections. These places, selling denatured alcohol and other poisonous liquor to "the Bowery bums" at anything from 5 cents to 15 cents a "shot," claim a tremendous toll of lives annually.

The police, inspired by activities at City Hall, launched a drive on slot machines that have invaded thousands of places of business, from the speakeasy to the corner drug store. More than a thousand have been confiscated. Precinct captains have received orders to clear their territories of them forthwith.

The limousine fleet was well established at City Hall when McKee stepped in. There was an $18,000 Duesenberg for Mayor Walker's use. There was a limousine each for his secretary, his assistant, his executive secretary, his budget director, his commissioner of city planning, his deputy commissioner of city planning, and his bill drafting commissioner.

All these cars, including the Duesenberg, are to be sold. Mayor McKee doesn't ride in a limousine. He uses the subway.

Flower Show Held By Hamilton Club

Winners Are Announced in Contest Staged by Book Group.

Special to The Washington Post.

Hamilton, Va., Sept. 17.—The Hamilton Book Club held a flower show in connection with the meeting this afternoon and the following were judged as winners:

Gladioli—First and second, Mrs. M. L. Herndon; third, Mrs. J. P. Hatcher. Table decoration—First, Miss Margaret James; second, Miss Blanche Rogers; third, Mrs. Wolford Dahlia—First, Mrs. Hatcher; second, Mrs. Wolford. Marigold—First, Mrs. Howard Welsh; second, Mrs. Hatcher. Zenia—First, Mrs. H. C. Rogers; second, Mrs. J. P. Hatcher; third, Miss Blanche Rogers.

Mrs. Bentley Gregg and Miss Caroline Pancoast were judges. Mrs. F. G. Aylor, of Berryville, district chairman of the Federated Clubs of Virginia, addressed the club and told of the advantages of belonging to the federation and invited the club to join.

Mrs. Elizabeth Curtin Succumbs in Alexandria

Mrs. Elizabeth Curtin died last night at her home, 325 North Henry street, Alexandria, in her seventy-fourth year. She is survived by five daughters, Mrs. Annie Crane, Mrs. Gus Wolt, Mrs. Paul Vogt, Mrs. Arthur Lambert, and Miss Jeanette Curtin, and one son, James Curtin, all of Alexandria. She also leaves 21 grandchildren and three great-grandchildren.

She was the daughter of the late George and Martha Hall, a native of Alexandria and a member of Christ Episcopal Church. The funeral arrangements have not been completed.

Carroll Carter, Jr., Funeral to Be Today

Funeral services for Carroll Pinnell Carter, jr., son of Mr. and Mrs. Carroll P. Carter, of Accotink, Va., who died Friday in the Alexandria Hospital, will be held at 2 o'clock this afternoon at the home of Mrs. T. H. Carver, at Baileys Cross Roads, the Rev. Mr. Cline, of Woodlawn, officiating.

Interment will be in Oakwood Cemetery, Falls Church.

HYDE ATTACKS FARM PLAN OF ROOSEVELT

Says Pledge of Competitive Tariff by Candidate Must Be Broken.

Chicago, Sept. 17 (U.P.).—Secretary of Agriculture Arthur M. Hyde today attacked Gov. Franklin D. Roosevelt's promise to the farmers of a competitive tariff making agriculture equal with industry as a promise that must be broken.

Speaking at the Hamilton Club, stronghold of Republicanism, that overlooks the La Salle street money district, Secretary Hyde directed the first major offense of the party against Roosevelt's Topeka, Kan., appeal for support in the rural midlands.

"After Gov. Roosevelt takes the protection out of the tariff, how is he going to make the tariff effective for agriculture?" Hyde demanded. "He says he will get an agreement from the various agricultural groups and accept their plan, provided such plan meets such conditions.

"Those conditions are, first, that the benefit must go to the producers of wheat, corn, cotton and tobacco and be so applied that the increased price will not stimulate further production. Second, the plan must finance itself. Third, it must operate so there will be no dumping. Fourth, it must use existing agencies and responsibility for its operation will rest with each locality. Fifth, it must be cooperative and must be withdrawn whenever the emergency has passed and normal foreign markets have been reestablished. Sixth it must not be coercive.

"Of all these conditions, some definite conclusions are possible. There will be no equalization fee plan under Gov. Roosevelt's specifications * * * the debenture plan is also out of the picture. * * * what is left?

"The producers of 'wheat, cotton, hogs and tobacco' are to get a tariff benefit equal to industry's after industry has been reduced to a competitive basis.

"After the tariff has been reduced to a competitive basis, why confine the benefits, if any, of his plan to four commodities? The dairy farmers are American citizens—why bar them? If there is anything to pass around after the American market is thrown open to foreign competition, why not let all the farmers have a share in it?"

ORNDORFF DESCRIBES HOW HE KILLED WIFE

Continued from Page 1.

the quarrel was really about my drinking, and she started to pick up a shotgun. I grabbed it from her and hit my wife a tremendous blow. She fell to the floor and died in a few minutes. I was sorry for what I had done the minute she fell.

"Gee, I was scared when I realized what had happened and right away I decided to take her from the house and bury her. I dug a hole, rather small, but I had to double up her body to get it into the grave and then the head and several inches of the shoulders were above ground, but I covered these up with a mound of dirt.

"I didn't tell anyone where the body was and decided to keep my mouth shut and let the officers do the hunting, and if I hadn't been fool enough to dig her up after I got out of jail, last July, the officers would still be looking for Frances.

"When I got out of jail this summer, I decided to dig up Frances, cut up her body and throw it in the creek, which I did at night. I opened up the grave, took the body up and after being unable to get it in a sack to carry it to Cedar Creek, I cut it up with a mattock, threw it in the creek, but it wouldn't float and went to the bottom.

"Well, the buzzards gave me away, flying around the open grave, and they found the parts of the body that put me where I am now, but anyhow, 38 years ain't so bad.

"By the way, senator," Orndorff concluded, "If they will look around enough in Cedar Creek they will find the rest of my wife's body, as I thought that I threw all of it in there after cutting it up."

Whether the remains of Mrs. Orndorff will be interred in the family burial lot at Strasburg or committed to the grave in potter's field here, today remained unknown, as funeral directors said that relatives had not claimed the remains of the woman.

COLOMBIAN FEELING AGAINST PERU RISES

Continued from Page 1.

the latest Peruvian note explaining the Leticia affair.

The Peruvian foreign minister, Zavala Loaiza, yesterday complied with a Colombian request for the Peruvian position. His note said in part:

"In order to propitiate a pacific solution of the Leticia problem, it is necessary that Colombia avoid any measures of strength (force). The Peruvian government wants the privilege of channel movement in this area in order to reply to national aspirations."

After this explanation the senate unanimously gave a vote of confidence to the administration, and it was announced that the Colombian foreign office would make an immediate answer to Peru.

Lima, Peru, Sept. 17 (A.P.).—Congress met in secret today to hear a report on the Leticia situation from the foreign minister, Zavala Loaiza.

It was reliably learned that after long debate the diplomatic committee adopted a motion declaring complete satisfaction with the foreign minister's explanation.

DOCTORS Recommend CHAMBERS
Ambulances
Clean, Fresh and SANITARY
Charges Lowest in City
$4.00 Any Place in D. C.
Phone or write your address. We will send you a beautiful catalogue on How We Do It.
Call Col. 0432

Police Seek Fortune Cache Of Murdered Hill "Baron"

Two Sons of Elderly Goat Trader Said to Have Confessed to Family Plot Which Ended Life of Mountaineer; Youth Describes "Splitting" Money.

Uniontown, Pa., Sept. 17 (A.P.).—The "law" came back tonight where the mountains rise thousands of feet above Iley Tate's goat farm to search for the fortune the murdered cattle trader is believed to have buried there.

Meanwhile three of his twenty children wait in jail.

Writing the story of the strange hill tragedy into their records, State Police said two of the boys, George, 19, and Sam, 17, have confessed to a family plot that ended with the blaze of a gun.

Helmeted officers trampled through the underbrush just off a cattle path, where the 75-year-old hill baron's body was found—a wound above his heart. Tate's farm is near Bruceton Mills, just over the West Virginia line. Officers listened to the stories of neighbors who feared the quick-triggered Tate, and who told that he had "maybe $50,000 buried yonder in the hills."

And Tate's fourth wife, Nellie Bell, she is 30, and was just 12 when they were married—twisted her apron in nervous fingers and "allowed" they'd bury Iley "over yonder by the apple tree."

Unmoved by their incarceration, the three mountain lads sat quietly in their cells tonight. Sam was questioned again. Police said he repeated the statement:

"'Pap' was hard. Everybody feared him. He wouldn't let us out nights. Ma and George and John and me talked about doing away with him. We figured on getting the properties and splitting the money from the land deal. George got $80. He did the killing. Ma got $40 and John and me got $60."

Investigators said George drawled that he had ambushed "the old man" and dropped him with a shotgun.

He continued, police assert, with a description of how he dragged the body to the underbrush where it was found.

They didn't tell the widow, the boys confessed, that she was accused. And so she went quietly about her duties where "old Iley" lorded it, where he'd returned victor in a dozen shootings and where strangers were warned:

"Never draw a gun on Iley Tate unless you mean it."

While Tate's rickety cabin is on the West Virginia side of the line, the slaying occurred in Pennsylvania.

Confederate Sons' Staff Announced

Fred P. Myers, of Washington, Made Commander of Maryland Division.

Savannah, Ga., Sept. 17 (A.P.).—William R. Dancey, commander in chief of the Sons of Confederate Veterans, today announced the following staff appointments:

W. L. Hopkins, of Richmond, Va., adjutant in chief; Arthur C. Smith, of Washington, D. C., inspector in chief; Judge Henry L. Stuart, of Oklahoma City, judge advocate in chief; Dr. Baylis H. Earle, of Greenville, S. C., surgeon in chief; R. B. McVay, of Tupelo, Miss., commissary in chief; C. E. Gilder, of Houston, Tex., historian in chief; Maj. Edward R. Wiles, of Little Rock, Ark., publicity director in chief; the Rev. Nathan Seagle, of New York, chaplain in chief.

Division commanders include the following: Maryland, Fred P. Myers, Washington, D. C.; North Carolina, J. M. Lentz, Winston-Salem.

Churches Planning City-Wide Revival

All Denominations Are to Join in Evangelism Conference October 4.

Plans are being completed for a city-wide spiritual advance conference in the interest of evangelism among the churches of all denominations, to be held on Tuesday, October 4, under auspices of the Washington Federation of Churches.

The meeting will open at 9:30 a. m. at the Calvary Baptist Church. Four night meetings will be held, one at Calvary Church for young people and at the Mount Vernon Place, Congress Street Methodist Protestant, in Georgetown, and one other church to be announced, for adults.

Seven speakers will take part under the direction of Dr. Jesse M. Bader, of New York, field secretary of the commission on evangelism of the Federal Council of Churches. Local arrangements are in charge of a committee headed by Dr. C. C. Rasmussen, of the Luther Place Church, and Dr. W. L. Darby, executive secretary of the Washington Federation of Churches.

THREE WELL KNOWN DENTISTS COMBINE

To meet present economic conditions, and to enable us to render a more complete dental service, at lowest possible prices, consistent with our high standard, we announce the permanent association of two well known dentists with this office.

Dr. Carleton Vaughan
30 years' experience

Dr. Carl F. Nelson
21 years' experience

Dr. F. Winter
30 years' experience

Free X-ray pictures, free examinations and extractions with other work.

We give our own personal attention to all of our patients.

10% DISCOUNT on all contract cases for plates, bridges, removable and fixed restorations.

81 Years' combined dental experience assuring our patients the finest type of dental service.

Dr. Carleton Vaughan
And Associates . . . Dentists
932-934 F St. MEt. 9576
Over Metropolitan Theater

HART SCHAFFNER & MARX CLOTHES

KNOX HATS FOR MEN

HANAN SHOES FOR MEN

Manhattan SHIRTS AND MANSCO UNDERWEAR

PHOENIX HOSE FOR MEN

TRUST A TRUSTWORTHY NAME

YOU can take it from us—manufacturers with reputations and quality traditions are guarding their names zealously these days. They're giving you:

1: STYLE Correctness.
2: QUALITY Excellence.
3: VALUE Achievements.

IF you wish to appraise the true value of the "BARGAINS" that are being "given away" by some stores, just ask them to show you the LABELS on the goods . . . It's the only safe way to buy.

CHARGE ACCOUNTS INVITED

WASHINGTON'S FINEST MEN'S WEAR STORE

RALEIGH HABERDASHER
1310 F Street

REWARD UP IN HUNT FOR SOLDIER KILLER

$100 Offered for Capture of Man Who Slew Private at Fort Humphreys.

A reward of $100 for the apprehension and conviction of William Watson, colored, 33, alleged slayer of Private Birl Woosley, jr., 20, who was killed Thursday midnight near Lake Jackson, just south of Manassas, Va., has been offered by officers of the Thirteenth Engineers at Fort Humphreys, it was learned yesterday. It also was stated that the reward will be paid to anyone finding the alleged murderer dead.

George Washington Bradfield, colored, 25, who was arrested Friday night as a material witness by Sheriff John Kerlin, at a preliminary hearing held yesterday, was ordered held for the grand jury without bond as an accessory before the fact.

Ellis Crouch, 24, who was taken into custody yesterday morning also as a material witness, was given a hearing and ordered held for the grand jury as an accessory after the fact.

Auto Trip Revealed.

Crouch was arrested after it was learned that he had driven a man, answering Watson's description, into Manassas Thursday night.

According to the story told by Crouch, a man came to his house and asked to be driven into Manassas, that $2 would be given him for his trouble. The man, who Crouch says was Watson, told him that he had shot a soldier and was going to give himself up. Crouch said he drove Watson to the edge of the town, where he got out and gave him a Treasury note which he later found to be $20 instead of $2.

This information was not learned by police until yesterday morning, when a friend of Crouch had learned the story from him and later repeated it to the officers at Fort Humphreys.

Shooting Followed Fight.

According to a statement submitted to Commonwealth Attorney Thomas H. Lion, of Manassas, by Private Emanuel T. Reppert, Woosley and himself went to the house of George Bradfield, father of the arrested man, early in the evening where they were joined by four other soldiers, and purchased 4 gallons of cider, which they drank. Woosley and Reppert left the house about 10 o'clock and about a quarter of a mile from the house began to sing and wrestle. The younger Bradfield and Watson came down the road and tried to stop them. Then an argument ensued which involved all four of the men. When the soldiers got the best of the fight Watson ran back to his house, returned with a shotgun and shot Woosley in the stomach.

Reppert hurried back to camp to get a gun where the post subsequently learned of the shooting.

Members of the family said that Watson returned to the house after the shooting and, brandishing a gun, demanded money. He lef, after being given $2. The shotgun was found in a field near the scene of th shooting.

Woosley's body was sent to the home of his father in Philadelphia, Friday night, for burial.

Woosley enlisted in the Army in June, 1930, in Philadelphia.

TELEGRAPHIC DISPATCHES

Longview, Tex., Sept. 17 (A.P.).—Fire, starting with an explosion, swept the plant of the East Texas Refining Co. here today. The refinery was valued at more than $1,000,000, but officials were unable to estimate the amount of the loss. None was injured.

Columbus, Ohio, Sept. 17 (A.P.).—Gov. George White today called an extraordinary session of the Ohio Legislature September 27 to consider salary reductions for State employes and other measures of economy. Two other extraordinary sessions have been held since the regular session in January.

Rochester, N. Y., Sept. 17 (A.P.).—A huge waterspout, a rare phenomenon on the Great Lakes, was observed today by Coast Guardsmen of the Summerville Station. They described the spout as a huge black pipe extending from a cloud to within 30 feet of the water. From there to the surface there appeared to be a swirling cone of water. The phenomenon was about 8 miles from shore and lasted for 5 minutes, they said.

Lynn, Mass., Sept. 17 (A.P.).—Mrs. Harriet Lavinia Horton Hodges, who will be 104 years old tomorrow, today received a letter of congratulation from President Hoover. One of her four sons, Walter E. Hodges, has wired from Santa Barbara, Calif., he would be here for the occasion with his family. The others live nearby. Mrs. Hodges was born in Manchester, England, but has lived in this country more than 100 years.

Los Angeles, Sept. 17 (A.P.).—Abe Frank, 61, nationally known hotel man, and vice president and general manager of the Los Angeles Ambassador Hotel, died here today. He underwent a major operation several days ago. Frank was born in Fond Du Lac, Wis., and started his business career as a clerk in a railway ticket office. He became associated with Fred Harvey in establishing the Fred Harvey dining system along the Santa Fe Railroad and was superintendent of the Harvey system from 1888 to 1903.

Frankfort, Ky., Sept. 17 (A.P.).—Charges that the late Ernest H. Marrs, a clerk in the State auditor's office, had used fraudulent warrants over a period of five years to convert $21,122 to his own use were made today by Nat B. Sewell, State inspector and examiner, in a report to Gov. Ruby Laffoon.

Council Bluffs, Iowa, Sept. 17 (A.P.).—Pleading guilty on five counts each of making false and incomplete reports on State gasoline tax collections, three officials of the Monamotor Oil Co., of Council Bluffs, today were fined in district court. H. A. Searls, secretary, former president of Monamotor, was fined $2,500 and costs, and H. A. Searle, jr., former manager, and Evan Walters, former traffic manager, each $500 and costs.

New London, Conn., Sept. 17 (A.P.). With a homeward bound pennant streaming in the breeze from a masthead, the yacht Camargo, owned by Julius Fleischmann, came into this harbor today completing a world cruise which began last October. The yacht logged 36,000 miles and touched at 123 ports. Fleischmann himself was not on the yacht, having preceded it to the United States aboard the Bremen.

WEEK'S TRADE REPORTS SHOW SHARP GAINS IN RECOVERY

Continued from Page 1.

survey, announced Wednesday, which showed an August increase of 1.7 per cent in employes and 2.4 per cent in pay rolls, as compared with July. These calculations, however, were based on reports from only 1,100 plants in the Middle Atlantic States. The Labor Department's monthly figures represent every State.

A third report on increasing employment came from the Associated Gas & Electric system during the week. It covered 26 States and showed 117 factories resuming operations after shut-downs, or expanding forces considerably after varying periods of curtailed production.

The August index of industrial production, published Friday by the Annalist, shows an upturn for the first time since December, 1931, and "the first advance of any magnitude since April, 1931." The figure for August was 54 per cent of the 1926 normal, against 51.7 per cent for July and 73.5 for August a year ago.

Confirming these reports, Moody's Investors Service said Saturday:

"The current tendencies toward betterment, both seasonal and otherwise, are expected to be extended through October.

"The sharp spurt in certain industries, manufacturing consumers' goods, combined with the rise in commodity prices, has improved considerably the earnings prospects for companies in those branches over the balance of this year."

Coincidentally, one of Wall street's most reputable chart readers predicted a general upward tendency for securities through the last quarter of the year.

Forward Buying Urged.

Heralding the end of about three years of hand-to-mouth buying, Standard Statistics Co. advised manufacturers this week to launch a new policy of covering the raw material requirements further in advance.

"Once or twice in a decade," this service reported, "the time comes when a complete reversal in fundamental raw material purchasing policies must be seriously considered. For more than three years declining prices have amply demonstrated the advantage of hand-to-mouth buying, and concerns which have adhered strictly to this policy generally are maintaining inventories in a relatively liquid condition.

"Exhaustive analysis of the prevailing economic situation convinces us that the time has arrived at which the average company should radically alter its current purchasing program; that, in short, consideration should now be given to a general buying program which will, subject to specific advice on individual commodities, assure coverage of raw material requirements through 1933."

The report concluded with a forecast of "an irregularly advancing trend during this period."

Bradstreet's weekly summary, which is based on reports from 98 different lines of business, was pitched to the same note of optimism.

"Many lines are below a year ago in activity, but it is encouraging to note that they are now moving upward and in numerous cases are better than at any time this year. The carloadings increase was well above the usual seasonal rise."

Among White House callers this week were J. C. Penny, directing head of one of the largest department store chains in the world, and George A. Sloan, president of the Cotton Textile Institute. Mr. Penny reported a marked improvement in retail buying in all sections. Mr. Sloan told President Hoover the recent increase in textile demand presaged a beginning of normal buying generally.

Fewer Business Failures.

Business failures in the first week in September registered a new low for the year, both in number and dollar liabilities involved.

"This sharp decline in the number of failures, from 527 two weeks ago to 384 in the past week, has been so precipitous that its significance is yet difficult to determine," Bradstreet's Weekly said.

Reports of the Comptroller of the Currency show that only eleven banks throughout the country closed their doors in the week ended Friday. For the same period, eleven banks previously suspended resumed business. For the first half of September the score stands: Banks closed, 21; banks reopened, 17.

Reflecting a general relaxation of hoarding and a gradually expanding tendency toward more liberal spending, bank clearings in 47 cities for the week ended September 14 increased $500,000,000, or 12 per cent, over the previous week. Every Federal Reserve district reported gains for the week, but the national total of $4,695,419,000 still was 40 per cent below the corresponding week in 1931.

The weekly statement of the Federal Reserve Board Thursday showed another increase of $23,000,000 in the United States' stock of monetary gold. This brings present stocks to $4,128,000,000, an increase of $219,000,000 from the low last June, when European dollar raiding was at its height.

Currency in circulation again declined by $57,000,000 for the week, indicating a continued flow of money from hoarding into normal channels of trade. The increase of $62,000,000 in brokers' loans, the largest in fourteen months, reflects a broadening of speculative interest in securities.

Yet another index of relaxed hoarding is found in estimates of a New York broker that gold coins now in actual circulation aggregate not more than $500,000,000 against $1,500,000,000 in March and April this year.

Steel Outlook Improved.

The upturn in the steel backlog is perhaps the most encouraging single item of the week, for it portends recovery of the heavy industries. After sixteen months of unbroken decline, the latest report showed a feeble upturn against the normal seasonal curve. Averaging approximately 4,000,000 tons at the end of each month from May, 1930, to April, 1931, unfilled orders of the United States Steel Corporation then began to drop precipitately. The low point was reached August 1 this year, at 1,969,595 tons. Steel operations continue at the unprecedented low level of 16 per cent of capacity, but by better demand at this time is hailed by Government trade experts as unmistakable evidence of diversified and extensive stimulation throughout the whole industrial fabric. This view is sustained by last week's increase in steel scrap prices at the principal mill centers.

Prices Maintained.

The most comprehensive Government survey, that of the Department of Commerce, notes the third successive week of fundamental improvement in general trade.

"Among the items showing advances over the previous week," this report says, "were freight car loadings, cotton, wheat and hog receipts at the principal centers, the output of electric power, bituminous coal, lumber, crude petroleum and cotton cloth.

"Advances in commodity prices, at wholesale, as measured by the composite index, advanced again during the week, increases occurring in both the agricultural and nonagricultural groups."

The August figures on United States foreign trade, released Friday by the Department of Commerce, showed the first increase in exports since last October, as compared with the previous month. As in the case of the steel backlog, the long downward tendency in American exports is broken at a time when the upturn is against the normal seasonal trend. Total exports in August were $109,000,000, against $106,842,000 in July. Imports were $91,000,000, against $79,420,000 in July.

"I am much encouraged by the movement of prices both at home and abroad during the last few weeks," Roy D. Chapin, the new Secretary of Commerce, said in his first press conference Wednesday. "Since the low point reached late in May, domestic prices have shown an almost continuous advance and at the present time the index of over 100 leading commodities is more than 9 per cent above its low point.

"Textile products have registered the largest increase and are now 30 per cent above their low point; food products have advanced 25 per cent; nonferrous metals, 15 per cent. The increases in individual commodities from their low points have ranged from 2 or 3 per cent in the case of oats, lumber and coke, to over 100 per cent in potatoes and packer hides."

Construction Contracts Better.

Although the construction industry still is operating at an extremely low level, the last three months have shown a steady increase in the dollar volume of contract awards, which also is contrary to the usual seasonal trend. Last year total construction awards declined 33 per cent from June to August. This year the August total was 10 per cent above the June figure.

"The turnover in cotton futures contracts in the past five or six weeks," the New York Cotton Exchange Service reported Friday, "has been larger than in any similar period since the beginning of the business depression in 1929 and has considerably exceeded the average volume in times of normal business conditions. In reflection of this increased activity, the value of exchange memberships has risen from approximately $10,000 to $18,000."

Recovery Abroad.

The Commerce Department's weekly survey sounds also the first feeble note of recovery abroad.

"The French business tone appears to be more encouraging recently, largely because of such favorable factors as unusually good crops, rising wholesale prices, and strong security prices," the Paris cable said. "There is an expectation in business circles of a moderate revival in the heavy industries."

From the other side of the world, Trade Commissioner E. C. Squires reported from Sydney:

"Continued mild improvement is apparent in Australian trade and finance. Imports are steady and exchange is experiencing an upward trend. The trend of prospective investments appears to be on the upgrade also, while the strength of rural production manifested at the opening of the wool sales is tending to fortify returning confidence."

Simultaneously the New York Cotton Exchange reported "continued moderate improvement" in textiles on the Continent.

"Mill activity in Germany, France, Italy and Czechoslovakia is showing a slightly upward tendency. Sentiment is reported to be better in many directions."

Shipments of American cotton to mill centers on the Continent were 69,000 bales for the week ended September 10, against 55,000 bales in the same week of 1931.

Secretary of Commerce Chapin also stressed the general improvement in business sentiment abroad.

"Reports reaching the department covering the month of August, indicate a further strengthening of foreign prices," he said. "The composite index for the United Kingdom advanced for the first time since last November."

He warned, however, against business forecasts which may neglect prevailing world surpluses in cotton, wheat, rubber, coffee, copper, sugar and petroleum.

Evidence of Spending.

One of the most striking reports of the week was an analysis of the Labor Day tourist business along the Middle Atlantic seaboard. Atlantic City announced Friday that the holiday made the biggest week-end in the history of that celebrated resort. By the turnstile count, 74,000 pleasure seekers jostled and swaggered on the new steel pier on Sunday, September 4, a new record for a single day. The report was from the Atlantic City Clearing House Association, which estimated tourists expenditures at $4,500,000 in that city alone for the week-end.

Early in the week Secretary Mills published the Treasury's plans for enlarging the Federal public works program to the extent of $186,000,000. At the same time the Reconstruction Finance Corporation opened negotiations looking to approximately $150,000,000 in loans for self-liquidating public works, under the authority of the July relief act. Among the projects now before the R. F. C. engineering board are the $75,000,000 San Francisco Bay bridge, a $50,000,000 slum-clearing enterprise in New York City, and an application for $36,000,000 for immediate modernization of the Chicago sewage disposal system. Officials of the R. F. C. anticipate approval of some of the projects, if not all of them, during the next two weeks.

After opening its subscription books Wednesday, the new Federal Home Loan Bank Board reported on Saturday that telegraphic responses were most satisfactory. Texas, alone, has pledged more than $600,000, with indications pointing to $1,000,000 by eligible member institutions in that State. Chairman Franklin Fort announced several of the banks would be opened by October 15.

HOLDING CONCERNS' REGULATION URGED

Recommendation to Congress Made by Power Board After Inquiry.

(Associated Press.)

Federal regulation of utility holding companies was recommended to Congress yesterday by the Power Commission as "absolutely essential in the public interests."

The report, covering a year's investigation, added that full publicity of the accounts and records of the holding companies in the power utility field was desirable.

Public control "to be adequate" the commission reported, "would include in its scope the service organizations of these holding companies, with supervision of all contracts between holding companies and their operating companies, and would include regulations of accounts with requirements providing specifically for the filing of financial and other reports, on prescribed forms with full publicity."

Security Sale Also Listed.

"Adequate public regulation," it was added, "would also include supervision of the issue of securities to the investing public."

The commission said it was convinced that the "power of Congress should be invoked to the fullest extent possible in the enactment of legislation stopping loopholes in public control of the electric public utilities."

Analysis of information furnished by 91 holding companies and their affiliates, the commission said, "shows that 48 major projects under license to public utilities are subject to control by ten top companies, and that these ten groups serve 12,487 communities with a population of more than 42,000,000."

Ten Companies Involved.

Discussing the "degree of community of interest" between the ten parent groups studied, the commission said "nineteen directors were directors or officers in the top companies or subsidiary company of at least two groups, one director being thus connected with four groups."

The ten "top companies" included in the investigation were listed as American Gas & Electric, Commonwealth and Southern, Electric Bond & Share, Middle West Utilities, Niagara-Hudson, North American, Pacific Gas & Electric, Standard Gas & Electric, Stone & Webster and United Gas Improvement.

Vallee in Two Crashes Going to Boyhood Home

Island Pond, Vt., Sept. 17 (A.P.).—Rudy Vallee came back to his birthplace today with a damaged automobile and a couple of minor aches as a result of two automobile accidents on the trip here from North Adams, Mass.

Vallee was given an ovation as he and his band rolled down the main street, which was bedecked with flags and "Welcome Rudy!" banners. An admiring populace, which included Vallee's father, Charles Vallee, of Westbrook, Me., and United States Senator Porter H. Dale, showered compliments upon the entertainer at a dinner given in his honor. Vallee lived in Island Pond until he was 8 years old.

Trains Collide on Lofty Peak.

Munich, Sept. 17 (A.P.).—Seven persons were seriously injured and fifteen suffered minor hurts today when two trains collided along the line of the Zugspitze, Germany's loftiest peak. One of the trains was ascending the mountain and the other descending. No cause for the accident was immediately apparent.

COMFORT
CLEANLINESS
CONVENIENCE
ECONOMY
Are the Four Powerful Factors That Make the
Domestic Nu-way
AUTOMATIC OIL BURNER
11 years of Successful Operation
AN OUTSTANDING VALUE IN AUTOMATIC OIL BURNERS!
DOMESTIC SERVICE CORP.
1706 Conn. Ave. | Wm. H. Gottlieb
POtomac 2048 | Manager

TAX PAYING TIME!
CONSULT WITH US AND WE MAY BE ABLE TO HELP YOU PAY YOUR TAXES BY OUR SMALL-MONTHLY-DEPOSIT PLAN.

For each $60 or fraction borrowed you agree to deposit $5 a month in an account, the proceeds of which may be used to cancel the note when due. Deposits may be made on a weekly, semi-monthly or monthly basis as you prefer.

Easy to Pay

Loans	Monthly Deposit For 12 Months
$120	$10.00
$180	$15.00
$240	$20.00
$300	$25.00
$360	$30.00
$540	$45.00
$1,200	$100.00
$6,000	$500.00

Loans are passed within a day or two after filing application—with few exceptions.

MORRIS PLAN notes are usually made for 1 year, though they may be given for any period of from 3 to 12 months.

MORRIS PLAN BANK
Under Supervision U. S. Treasury
1408 H Street N. W.

Great Three Day Alphabet SALE!

Right Reserved to Limit Quantities

of Drug, Toiletries and Household Needs

Phone District 5215
PEOPLES DRUG STORES
"ALL OVER TOWN"
—the better to serve you!

Use the Alphabet and Learn Just How the Word **ECONOMY** Is Spelled!

MONDAY, TUESDAY and WEDNESDAY

A

10c Alamo Cigars, 6 for 25c
Box of 50, $1.95
60c Amox Insecticide, pt....49c
$1.00 Alcorub, pt. 59c
60c Astringosol 33c
Aluminum Percolator, 8-cup 49c
Ambassador Alarm Clock...79c
American Footballs 79c
Ambrosia, sm. $1.00
Armand Face Powder.....$1.00
Ayers Liquefying Cream, 55c, $1.40
$1.50 Agarol Compound....86c

B

Burgundy Salted Peanuts, lb. 16c
Bonomo's Salt Water Taffy, lb. ..... 13c 2 for 25c
Burgundy Whipped Creams, lb. 25c
Borated Ammonia Water, pt. 15c
Bowling Green Fertilizer, 5 lbs. 35c
75c Baume Analgesique....42c
60c Bromo Seltzer 37c
Bayer Aspirin, 24's 25c
75c Bellans Tablets 47c
25c Blue Jay Corn Pads....17c
39c Bully Playing Cards, deck 25c
Bicycle Playing Cards, deck..39c
Bee Playing Cards, deck....48c
50c Barnard's Shampoo ...39c
$1.00 Boncilla Cream.....83c
65c Barbasol, tube 33c
50c Barnard's Lilac Vegetal..45c
Barnard's Complexion Soap..25c
5c Bugler Tobacco, 4 for 15c
5c Bull Durham Tobacco, 4 for 15c
Bisocarb Antacid 50c

C

Cream Mints, lb. ..... 13c 2 for 25c
Cocoanut Tricolors, lb.....15c
5c Cremo Cigars, 3 for.....10c
Box of 50, $1.59
5c Canadian Club Cigars, 2 for 5c
Box of 50, $1.19
Capitol Hot Water Bottle...98c
Capitol Fountain Syringe...98c
Composition Book, 240-page..10c
3 for 25c
C. N. Disinfectant.....23c
35c Calotabs 29c
Camphorated Oil, 3 oz.....25c
50c Caldwells Syrup Pepsin..35c
50c California Syrup Figs..34c
25c Carters Liver Pills.....15c
50c Carmac Tooth Paste...19c
2 for 50c
50c Colgates Tooth Paste...40c
Camay Toilet Soap 5c
Conti Castile Soap, Standard 16c
2 for 26c
35c Corega Tooth Powder..24c
30c Calox Powder 25c
Coty Face Powder.....98c
Coty Talcum $1.10
60c Capudine 53c

D

DeVilbiss Atomizer, No. 15 .....$1.35
60c Danderine Hair Tonic...49c
$1.25 Dobell Atomizer 79c
5c Dukes Mixture Tobacco, 4 for 15c
Dripolators, 4-cup size.....49c
Desk Lamp with Ash Tray..98c
Diagonal Whisk Broom.....49c
60c Dethspray Insecticide, pt. 49c
35c Dethspray Sprayer 23c
50c DeWitts Pills 39c
60c Dryco Baby Milk.....49c
35c Danderine Hair Tonic..31c
$1.00 Danderine Hair Tonic..72c
60c D. & R. Cold Cream...35c
60c Djer Kiss Face Powder..42c
$1.20 Djer Kiss Face Powder..84c
Dame Nature Skin Improver 50c
50c Dew Deodorant 42c
25c Dermatone Soap 19c
60c Doanes Pills 43c

E

5c El Toro Invincible Cigars, 3 for..... 10c
Box of 50, $1.49
Electric Curling Irons.....49c
Economy Toilet Tissue.....5c
6 for 25c
Eveready Shaving Brush...79c
60c Energine Dry Cleaner 42c
25c Ex Lax Chocolate 19c
$1.25 Enos Effervescent Salt 83c
Epsom Salt, 5 lbs. 25c
25c Eagle Brand Condensed Milk 19c
E-Z Throat Pastilles 35c
60c Elcaya Creme.....43c
Elmo Creams 60c
60c Eugene Shampoo.....45c

F

Folding Card Tables.....98c
Faultless Tooth Brushes...12c
60c Formamint Tablets 43c
60c Flit Insecticide, pt.....49c
Father Kelly's Preparation..75c
$1.00 Fleets Phospho Soda 69c
25c Feenamint Tablets 15c
Frostilla Brushless Shave, lg. 47c
50c Frostilla Lotion 27c
$1.00 Frostilla Lotion.....77c
60c Fasteeth Powder.....49c
60c Forhans Tooth Paste..34c
$1.10 Father Johns Preparation 83c

G

5c Golden Grain Tobacco, 4 for 15c
10c Granger Tobacco, 3 for.25c
Graham's Suppositories....25c
$1.35 Gudes Pepto Mangan.99c
$1.50 Grays Glycerin Tonic.99c
30c Groves L. B. Q. Tablets.21c
Glycerin, 4 oz.....18c
25c Grahams White Pine Cough Syrup 19c
15c Gerbers Vegetables, 2 for 25c
$1.00 Graham's Buchu Buttons 89c
Grahams Carbolic Salve....25c
30c Gulf Household Oil....23c
50c Grahams Milk of Magnesia Tooth Paste 39c
50c Gloco Hair Dressing 32c
25c Golden Glint Shampoo 22c

H

Hershey's Broken Chocolate lb..... 18c
15c Half & Half Tobacco, 2 for 25c
Hand Brushes 15c
30c Hills Cascara Quinine 20c
Halls Expectorant, 35c, 60, $1
$1.20 Hexasol Saline Laxative 98c
$1.25 Hemaboloids $1.10
Hershey Cocoa, ½ lb.....14c
30c Hires Root Beer 23c
80c Houbigant Face Powder.84c
$1.00 Hinds H. & A Cream..73c
50c Hair Groom 37c

I

Isabelle Londres Cigars 10 for 18c
Box of 100, $1.75
$1.49 Icy Hot Lunch Kit, ½ pt. $1.00
Ironing Board Pad & Cover.49c
$1.00 Ironized Yeast Tablets 71c
50c Iodex Ointment, plain..39c
50c Iodex Ointment, M. S..39c
50c Ipana Tooth Paste 27c
50c Iodent Tooth Paste....30c
Ivory Soap, med.....5c
50c Ingrams Shaving Cream 30c
Italian Balm, sm.....34c

J

Jordan Almonds, lb.....29c
5c John Allen Cigars..2 for 5c
Box of 50, $1.19
John Storm Cigars..10 for 19c
Box of 50, 85c
85c Jad Salts.....51c
25c J. & J. Talcum.....13c
2 for 25c
50c Ja-pal-mo Shampoo....34c
Ja-pal-mo Cold Cream, 25c, 49c, 89c
Ja-pal-mo Vanishing Cream, 25c, 45c
Ja-pal-mo Liquefying Cream, 49c, 89c, $1.69
60c Ja-pal-mo H. A. & C. Lotion 34c
50c Jergens Lotion 34c
Ja-pal-mo Cleansing Tissues, roll..... 19c
3 for 50c
10c Jergens Glycerin Soap, 3 for 20c
25c J. & J. Baby Soap.....19c

K

5c King Leo Cigars..... 3 for 10c
Box of 50, $1.49
5c King Edward Cigars..... 3 for 10c
Box of 50, $1.49
35c Kotex—new style 15c
K. M. Electric Iron, Chromium plated, with cord.....$1.98
K. M. Electric Warming Pad 98c
Keys Astringent Powder, 50c, $1.00
75c Karls Malt Syrup 39c
85c Kruschen Salts 63c
30c Kolynos Tooth Paste..20c
Kleenex Cleansing Tissues..23c
Karess Face Powder.....$2.20

L

10c Luis Martinez Queens Cigars .....6 for 25c
Box of 50, $1.95
Lunch Kit with pt. Thermos Bottle $1.49
30c Lysol Disinfectant 39c
$1.00 Listerine Antiseptic...78c
(Listerine refillable bottle Free)
65c La Lasine Antiseptic....29c
$1.00 Lucky Tiger Hair Tonic 87c
Luxuria Face Powder $1.10
Listerine Shaving Cream....23c
35c Lyons Tooth Powder..22c
10c Lifebuoy Soap.....6c
25c Listerine Tooth Paste..17c
$1.00 Lavoris Antiseptic....63c

M

Mackinstoshs Old English Toffee, lb..... 23c
Mammy Lou Candies, lb....39c
Mango Londres Cigars 10 for 18c
Box of 100, $1.75
$3.50 Milano Hessen Pipes..$1.98
10c Model Tobacco ..3 for 25c
75c Magnesia Oxoids.....69c
Miles Nervine Tablets.....25c
$1.25 Meads Cod Liver Oil, pt. $1.00
50c Munez-Wurth Bay Rum, pt..... 17c
65c Mistol 56c
50c Munez-Wurth Milk Magnesia, pt..... 23c
$1.25 Min-Rol-Psyilla.....89c
Mercurochrome Sol, ½ oz..17c
75c Mellins Food, 10 oz....54c
50c Munez-Wurth Alcoholic Comp., pt. 15c
60c Musco Rubbing Oil.....50c
50c Munez-Wurth Witch Hazel, pt..... 15c
Modess, 30c size 21c
60c Mum Deodorant 36c
50c Mennens Shaving Cream 30c
50c Molle Shaving Cream..36c
50c Mavis Face Powder.....43c
75c Moret Face Powder....69c
Moret Tissue Cream.....69c
50c Mulsified Shampoo.....34c
25c Mavis Talcum.....15c
25c Mennens Talcum 13c
25c Mercks Zinc Stearate 21c
3 for 61c
Mammy Lou Peppermint Patties, lb. 25c
75c Marchands Hair Wash..58c
Moret Cleansing Tissues....25c

N

25c Nestles Chocolate Bar, ½ lb. 15c
Nutraven Tonic $1.00
$1.00 Nujol Oil pt. 56c
50c N. R. Tablets.....43c
75c Noxzema, boudoir size..54c
50c N. B. R. Brushless Shave 29c

O

$1.00 Ovoferrin Tonic.....72c
$1.00 Ovaltine, 14-oz. size..63c
35c Omega Oil 28c
$1 Odorono Deodorant....89c
Odorsweet 25c, 50c, $1.00
$1.15 Othine Freckle Cream.87c

P

Planters Peanut Blocks....13c
2 for 25c
Phoebe Phelps Caramels, lb..15c
2 for 27c
Peppermint Pillows, lb.....10c
15c Prince Albert Tobacco, 2 for 25c
$1.00 Peoples L. Q. & S. Tonic 89c
75c Peoples Floor Wax, lb. can 49c
Peoples Citrate Magnesia...25c
75c Peoples Mineral Oil, pt.49c
$1.00 Pile Foe 89c
Powdered Alum, 4 oz.....10c
35c Pisos Cough Remedy...21c
25c P. D. Medicated Throat Discs 19c
60c Peoples Aspirin, 100's..49c
$1.30 Pinkhams Vegetable Compound 89c
Peoples Saccharin Tablets, ½ gr. 25c
75c Peoples Psyllum Seed, lb. 42c
Peoples Hardwater Soap, doz. 49c
10c Peoples Cocoanut Almond Soap, 3 for 25c
50c Pepsodent Tooth Paste 29c
Phillips Tooth Paste.....24c
75c Pinauds Eau de Quinine 64c
$1.40 Pinauds Eau de Quinine $1.07
50c Packers Tar Shampoo..36c
65c Ponds Creams, jar 34c
$1.00 Ponds Creams, jar....94c
60c Pompeian Face Powder 32c
$1.00 Ponds Face Powder...79c
$1.00 Princess Pat Face Powder 87c
Ponds Cleansing Tissues....23c
98c Puritan Water Bottle 47c
50c Prophylactic Tooth Brushes 29c
50c Palmolive Shampoo....35c
98c Peggy Jane Sail Boats 59c

Q

Queen Anne Soap 20c
2 for 35c
Queen Anne Lotion... 35c, 65c

R

30c Resinol Soap.....18c
Refuse Pails 59c
Ranger Flashlights, 2 cell...98c
Robusto Whisk Brooms....49c
$1.50 Renault Tonic.....$1.29
60c Rem Cough Remedy....45c
15c Raleigh Tobacco, 2 for 25c

S

Spanish Salted Peanuts, lb..10c
10c Sensation Tobacco, 3 for 25c
$1.00 S. T. 37 Antiseptic, 12 oz. 89c
25c Seidlitz Powders, 10's...19c
$1.20 S. M. A. Powder, lb. 79c
$1.20 Sal Hepatica 69c
$1.20 Scotts Emulsion 83c
$2.00 S. S. S. Tonic.....$1.67
$1.00 Squibbs Cod Liver Oil, 12 oz. 84c
Shu-Milk 25c
$1.00 Squibbs Mineral Oil..69c
$1.49 Safetee Clinical Thermometers $1
Senate Hot Water Bottles..$1.98
Senate Fountain Syringe..$1.98
Scott Toilet Tissue.....10c
3 for 25c
Shorthand Note Books.....10c
3 for 25c
Santa Rita Castile Soap 15c
10c Saymans Soap....3 for 25c
Squibbs Shaving Cream....39c
25c Squibbs Talcum.....19c
40c Squibbs Tooth Paste...25c
50c S. T. 37 Tooth Paste...44c
75c Stacomb, jar 58c

T

Tetra Tooth Paste.....28c
Tycos Clinical Thermometer $2.29
$1.50 Thermos Bottles, corrugated nickel, pt. 89c
Thermos Bottles, pt.....79c
Thermos Lunch Kit, ½ pt. size $1.49
Typewriter Tablet, 100 sheets 19c
$1.25 Taniac Tonic 73c
Thompson's Olive Oil, pt...65c
75c Thompson's Antiseptic Lotion 69c
Tom Collins, Jr. 19c
2 for 35c
25c Target Thrift Kits 19c
80c Target Cigarette Tobacco, tin 55c
10c Target Tobacco, 2 for 25c

U

10c Union Leader Tobacco, 3 for 25c
$1.00 Upjohns Citrocarbonate 73c
50c Unguentine Ointment, tube 39c
$1.00 Unguentine Cones....69c

V

Vitalis Hair Tonic, 50c, 78c, $1.62
50c Vicks Nose & Throat Drops 45c
Vapo Mist 50c
75c Vapex Inhalant 63c
60c Vem 50c
$1.00 Veracolate Tablets, 100's 89c
$1.50 Virginia Dare Tonic..$1.25
15c Velvet Tobacco, 2 for..25c

W

Wet-Me-Wet Polishing Rag.10c
White Vaseline 10c
75c Wyeths Collyrium 47c
Westinghouse Electric Flatirons $2.95
6c Waldorf Toilet Tissue, 4 for 15c
Dr. West's Tooth Brush, new style 50c
Webster Dictionary 39c
Woodburys Facial Soap....17c
60c Wernets Tooth Powder.39c
$1.00 Williams Aqua Velva.83c
50c Williams Shaving Cream 44c
50c Woodburys Cream, jar..37c
25c West Tooth Paste, 2 for 25c
50c Wildroot Shampoo.....40c
60c Wildroot Hair Tonic 37c
$1.00 Waterbury Compound with Creosote 73c

Y

Yeagers Liniment 29c
50c Yeastfoam Tablets.....46c

Z

60c Zemo Ointment 53c
Zinc Oxide Ointment, 2 oz. jar 25c
60c Zonite Antiseptic 38c
25c Zymol Trokeys 21c

PRIMARY VOTE NEAR IN MASSACHUSETTS

15,000 Candidates to Face Polls on Tuesday; Oratory Flares in Campaign.

Boston, Sept. 17 (A.P.).—Massachusetts' primary campaign neared its end tonight in a swirl of statements and a blare of oratory as the State's voters sought to map their course at the polls next Tuesday through a throng of more than 15,000 hopeful aspirants for party offices and nominations.

Voters on both Republican and Democratic sides of the fence found themselves faced with the problem of choosing their nominees for the November general election from an unprecedented array of names on the primary ballot.

Throughout the State the number of candidates for State and county offices, places on party committees and as delegates to party conventions totaled slightly more than 15,800.

Congressional nominations in the State's fifteen districts—one less than two years ago, as a result of reapportionment—and the selection of candidates for governor and other State offices and the Legislature were the center of the storm with contests in all except a few instances.

Two of the Democratic representatives, William P. Connery, jr., of the Seventh District, and William J. Granfield, of the Second District, are unopposed. Five of the Republicans, Allen T. Treadway, First District; Frank H. Foss, Third; Pehr G. Holmes, Fourth; Joseph W. Martin, jr., Fourteenth, and Charles L. Gifford, Fifteenth, have no opposition within their party. One of the Democrats, William P. Connery, jr., of the Seventh District, is unopposed.

All of the others, Edith Nourse Rogers, Fifth District; A. Piatt Andrew, Sixth; Robert Luce, Ninth; George Holden Tinkham, Tenth, and Richard B. Wigglesworth, Thirteenth, Republicans, and John J. Douglass, Eleventh, and John W. McCormack, Twelfth, Democrats, are opposed.

In few cases are the issues clearly defined; in most instances there are several. Prohibition has played less part than in some previous years.

Gov. Joseph B. Ely, Democrat, is one of the few State officials without opposition for renomination. There are four candidates for the Republican nomination, William S. Youngman, lieutenant governor; Frank A. Goodwin, E. Mark Sullivan and Walter E. Brownell, of Boston, a newcomer in political circles.

Murray to Fight Opening of Wells

Cuts Speaking Tour Short to Protest Permit Given Firm by Court.

Oklahoma City, Sept. 17 (A.P.).—With caustic words for an attempt to open oil wells charged with overproduction under a supreme court bond, Gov. Murray cut short a Western Oklahoma speaking tour today to assume personal direction of military control of the Oklahoma City oil field.

The governor said that to permit opening of wells under $5,000 bond by an oil company charged with overproducing hundreds of thousands of barrels was "a monstrosity in justice."

He reiterated he had ordered Col. Cicero I. Murray, in charge of military proration enforcement, to summon extra guardsmen after the supreme court had granted the H. F. Wilcox Oil & Gas Co. a $5,000 supersedeas bond to allow opening of ten wells closed last July by the corporation commission as a result of overproduction charges. Col. Murray announced he would not allow the wells to produce.

Roosevelt's Farm Promises Assailed

Jahncke Holds Pledges at Topeka Impossible of Fulfillment.

McClure, Pa., Sept. 17 (A.P.).—Discussing Gov. Roosevelt's farm relief proposals, Ernest Lee Jahncke, Assistant Secretary of the Navy, said in a campaign address today that the Democratic Presidential nominee "has pledged himself to fulfill what no one on earth could fulfill."

"The other day in Topeka, Kans.," Johncke said, "he told the farm belt that he was going to cure all the ailments of agriculture. He said that we must have a plan which will do this and that and the other thing.

* * *

"The governor has promised to agriculture everything it could conceivably hope for. He has pledged himself to fulfill what no one on earth could fulfill. He said, 'The plan must provide.' And he enumerated the blessings and benefits which the plan must provide, but he totally and absolutely fails to provide the plan which is to provide all these gifts from Heaven."

Waters Planning Congress Protest

B. E. F. Rioting Brought On Deliberately, He Charges.

Miami, Fla., Sept. 17 (A.P.).—Walter W. Waters, of Portland, Oreg., who was commander of the Bonus Expeditionary Forces in Washington, said in a statement here today that when Congress reconvenes he will go before it to present charges that the administration deliberately brought on the disorders resulting in bloodshed during eviction of the bonus army July 28.

Waters, in Miami to rest for several weeks, said he could prove the charges.

"The forceful eviction," he asserted, "was for one purpose only and I know what that purpose was. It is known that Hoover's advisers want to make a political issue of 'Hoover against radicalism.' Is it significant that on June 4 there were 22,000 veterans in the camps and on July 27 there were only 9,000. This disintegration caused Hoover's administration to see that an opportunity to make a grandstand play was slipping from them."

TEXT OF ADDRESS BY CURTIS

The text of the address by Vice President Curtis at Fogelsville, Pa., follows:

What further is to be done for farm relief is a big problem. The issue is not new. It has been most important at different times ever since I entered Congress in 1893. That Agriculture should be stabilized and brought back to a condition of profit and prosperity is admitted by all. That the farmer should be brought into a situation of equality with industry is admitted by all. While Congress has been trying to solve the farm problem since the end of the World War and has enacted many measures looking to that end yet much more remains to be done. It is an important question in this campaign and in order to determine which of the two great parties is most likely to solve it fairly and justly it seems to me that a comparison of their record on the question is most important.

During the World War they were urged to plant and grow more crops, they were asked to produce more stock—this they did and at the end of the war they were harder hit than any other industry.

When legislation was pending during the war there was a movement to fix the price of farm products. This was objected to by Senator Kenyon of Iowa and myself and others; and we told those in charge if they fixed the price of what the farmer had to sell they must fix the price of the articles he had to buy. But in the Act of August 10, 1917, the President was authorized, if he should find an emergency existed requiring stimulation of the production of wheat, to fix the price. The day before the price was fixed Senators McCumber, Kellogg, Sterling and I called upon President Wilson and urged him if the price was to be fixed it be fixed at the market price when the agitation to fix the price began.

Section 14 of the act of August 10, 1917, reads:

> That whenever the President shall find that an emergency exists requiring stimulation of the production of wheat and that it is essential that the producers of wheat, produced within the United States, shall have the benefits of the guaranty provided for in this section, he is authorized, from time to time, seasonably and as far in advance of seeding time as practicable, to determine and fix and to give public notice of what, under specified conditions, is a reasonable guaranteed price for wheat, in order to assure such producers a reasonable profit.

In 1920, because of the low rates of duties on agricultural products contained in the Underwood-Simmons tariff act there was imported into this country agricultural products of the value, in round numbers, of three billion dollars. This, of course, started a movement for an emergency tariff act on agricultural products.

I am sure that the farmers and stockmen have not forgotten that in 1920 they asked for and were entitled to an emergency tariff on farm products. Such a measure was passed by a Republican House and a Republican Senate. The vote on this measure in the House, December 22, 1920, was 179 Republicans and 16 Democrats for the measure and 7 Republicans and 78 Democrats against it. In the Senate the vote was 34 Republicans and 9 Democrats for the measure and 4 Republicans and 26 Democrats against it. After passage the bill was vetoed by President Wilson. It was one of his last vetoes and word of it was sent to the House, March 4, 1921.

A special session of Congress was called for April 11, 1921. That Congress being Republican in both branches and having a Republican President to pass upon its acts, began to work on the emergency tariff act. The measure which had been vetoed by President Wilson was reintroduced and it was enacted into law under the Republican administration, which took control of the Government March 4, 1921. The vote on this question in the House, April 15, 1921, was 256 Republicans and 13 Democrats in favor of its passage, and 8 Republicans and 102 Democrats against it. In the Senate the vote was had May 11, 1921, and stood 56 Republicans and 7 Democrats for its passage and 1 Republican and 27 Democrats against.

The farmers and stockmen asked for an extension of the War Finance Corporation that had been helpful to them. This measure passed the House and Senate and was vetoed by President Wilson and later passed over his veto.

In the session of the Congress in 1921 to 1923 a special drive was made to help agriculture—there were 26 laws enacted in that Congress—this was under a Republican administration, the President, the House and the Senate.

When these laws were enacted it was thought by many that the required relief would be afforded. The American Farm Bureau, in its annual report of April 6, 1923, had the following to say about them.

> The passing of the Sixty-seventh Congress into history marks an epoch in the undertaking of the American Farm Bureau's national legislative campaign. It is not too much to say that the twenty-six laws passed by that Congress, which were initiated or supported by us, are of far more importance to American agriculture than all the legislation relating to agriculture passed since the adoption of our Constitution.

This report fully described the 26 laws. Among them was the McCumber tariff act and by the way, the Governor of New York in his speech in my home town, Topeka, Kans., on September 14, 1932, said:

> The Fordney-McCumber tariff barrier shut off the normal tide of trade.

I judge the governor took this statement from the report of the Democratic minority on the tariff act of 1922, or from the speech of Senator Swanson made during the consideration of the bill, because they both predicted that the act would injure our foreign trade, but these predictions did not come true.

What are the facts? The last year of the Underwood bill our exports amounted in round numbers to $3,500,000,000, our exports for the year ended June 30, 1929, under the 1922 act amounted to $5,000,000,000. Our imports for the last year of the Underwood act amounted to $2,500,000,000 and in 1929 they amounted to $4,250,000,000.

So you see there was an increase in our foreign trade. What about revenues produced? In 1922 they amounted to $356,000,000 and in 1929 to $600,000,000, so you see the governor is mistaken about the effect of the McCumber act on our foreign trade. While on this subject would it not be well to see what the farm leaders and representatives said about the preparation of the McCumber bill.

Among these 26 measures was one introduced by me. It authorized the Government to invest $50,000,000 to help the Federal Land Banks.

The following is what Mr. Level had to say about its importance:

> Federal Farm Loan Board,
> Washington, D. C.
> June 27, 1921.
>
> My dear Senator Curtis:
>
> I believe, as a Democratic member of the Farm Loan Board and as one who served with you in Congress for many years and who has watched your work in the Senate, that I may be pardoned if I express to you my appreciation of the service you have rendered agriculture in a large way, and of the skillful manner in which you have done it.
>
> I can hardly conceive of anything that you might have done which is going to have such far-reaching and lasting beneficial effect upon the agricultural situation now and in the future.
>
> Very truly yours,
> (Signed) A. P. LEVER.

I am sorry to say that many of these 26 measures were disappointing and did not give the relief so greatly needed and deserved by agriculture. The tariff act did help materially because the first year after its enactment the importation of agricultural products decreased more than a billion dollars.

The following is what the president of the American Farm Bureau Federation had to say about the tariff acts passed in 1922:

> American Farm Bureau Federation, Chicago, Ill., Sept. 28, 1922.
>
> Hon. Charles Curtis, Washington, D. C.—My dear Senator: On behalf of the American Farm Bureau Federation, allow me to extend to you our sincere gratitude and appreciation of your efforts in defense of the agricultural industry in forming a tariff law that more nearly places agriculture on a plane with other industries than ever had been done before.
>
> It has been the aim and purpose of this organization to furnish the various individuals and committees of Congress accurate and reliable information concerning various agricultural products being considered. This has been done in the majority of cases by a specialist upon each commodity, employed by this organization. We appreciate fully every courtesy shown all our various representatives.
>
> We are asking no special favors for agriculture, no class legislation, but simply to be placed on a par with other great industries of our Nation, and it is for your efforts to attain this high position for agriculture that I again sincerely thank you. Very truly your,
>
> AMERICAN FARM BUREAU FEDERATION. (Signed) J. R. Howard, president.

The Farmer and the Tariff.

Mr. Charles W. Holman, secretary of the National Cooperative Milk Producers Federation, made an address last February, before the American Academy of Political and Social Science, on the subject, "The American Farmer and the Tariff." Among other things, he said:

> The growing need for farm representation in tariff-making was reflected in the activities of certain farm organizations while the Fordney-McCumber tariff act of September, 1922, was in the making.

These letters and reports of the American Farm Bureau are sufficient answers to the complaint of Gov. Roosevelt as to the manner in which the tariff rates on farm products were placed in the tariff acts of 1922 and 1930.

In tariff legislation the farm organizations have insisted that agriculture be put on an equality with other industries. This was attempted in the act of 1930, as is shown by the following:

The increases in tariff are largely directed to the interest of the farmer. Of the increases, it is stated by the Tariff Commission that 93.73 per cent are upon products of agricultural origin measured in value, as distinguished from 6.25 per cent upon commodities of strictly nonagricultural origin.

The average rate upon agricultural raw materials shows an increase from 38.10 per cent to 48.92 per cent, in contrast to dutiable articles of strictly other than agricultural origin, which show an average increase of from 31.02 per cent to 34.51 per cent.

Compensatory duties have necessarily been given on products manufactured from agricultural raw materials and protective rates added to these in some instances.

The extent of rate revision, as indicated by the Tariff Commission, is that in value of the total imports the duties upon approximately 22.5 per cent have been increased and 77.5 per cent were untouched or decreased.

By number of the dutiable items mentioned in the bill, out of the total of about 3,300 there were about 890 increased, 235 decreased and 2,170 untouched. The number of items increased was therefore 27 per cent of all dutiable items and compares with 83 per cent of the number of items which were increased in the 1922 revision.

The following is what the American Farm Bureau Federation said in its report of June 21, 1930:

> Stating this differently it means that when the farmer's welfare is considered not only from the rates of duty on the crops which he himself sells, but also upon those which find the market as the first processing of his crops, the elimination of the spread between agriculture and industry is more than completed. In fact from this point of view agricultural products, starting with 42 point in the act of 1922 and gaining 7.70 points in the act of 1930, now stand 8.12 points better protected than industry.
>
> Granting that the farmer does not get all of the tariff benefits accruing from duties on processed agricultureal products, it will be seen that he does not need to get all of such benefits in order to be on an approximate tariff equality with industry, since his products with their first processed forms are noticeably higher in rates than is industry without such first processed forms of agriculture.

The flexible tariff provisions were retained; this enables the President upon recommendation of the Tariff Board to raise or lower the rates.

Out of 31 leading products of agriculture our Democratic friends fixed a duty on only 8 of them and left the others on the free list, while Republicans, in the act of 1930, placed a duty on each and every one of the 31 products. The duty fixed in the Democratic Underwood-Simmons act was 1 cent a pound on live poultry, while the rate fixed in the 1930 act was 8 cents per pound. The rates in the Underwood act on dressed poultry was 1 cent a pound; in the 1930 act it was 10 cents. The Underwood act put a duty of 10 cents a pound on dried eggs; the act of 1930 placed a duty of 18 cents per pound. Butter had a duty of 2½ cents a pound in the Underwood act and 14 cents a pound under the 1930 act. Oats carried a duty of 6 cents in the Underwood act and 16 cents per bushel in the Hawley-Smoot act. Flax seed had a duty of 20 cents a bushel in the Underwood bill and 65 cents in the 1930 act.

A National Cooperative System

While this problem has not been and should not be partisan, yet the Republican party wishes to solve it and is anxious to bring the farmer into a situation of equality with industry. One of the problems is to reduce the spread between what the producer on the farm receives and what the ultimate consumer pays for such products. Another is to provide the farmers better marketing facilities.

I have for years believed a national cooperative system would help solve the problem and I still believe such a system properly organized and conducted would enable the farmer to get a better price for his products and at the same time do no injury to those who deal honestly in the buying and selling of farm products, while protecting the farmer against those who will not give him a square deal.

Our party can not be charged with having neglected the question because since March 4, 1921, it has enacted into law various measures intended to solve the problem. These acts were not only supported by the various farm organizations, but many of them were proposed by such organizations.

I have not commented upon Gov. Roosevelt's farm relief plan because he has submitted none—he refers to several plans that have been discussed for years and then leaves them for further discussion.

William McKinley said:

> "Agriculture and manufacturers should go hand in hand; the one enriches the other, the one trades with the other—they are mutually dependent one upon the other. There is no conflict of interest. Agriculture increases in its products and its wealth with the growth and increase of manufactures. Prices are better, steadier, and more reliable to the farmer with prosperous manufacturing interests employing labor which consumes and does not compete with his products. Impair or destroy our ability to manufacture, strike down any of our great manufactures, and the farmer would be the first to seriously feel the loss. Dismiss the army of operators from the workshops and send them to the great unoccupied and fertile lands of the West, and the farmer would not only lose just so many consumers or customers, but more than that, he would find them as his competitors in the field of production."

Everyone knows the effect of the action of Great Britain going off the gold standard had upon this country. The action of Great Britain was followed by the withdrawal from the United States of $2,400,000,000 in gold and other investments by foreign nations and their nationals. Over $1,500,000,000 were withdrawn from our banks and our bonds dropped far below their true value.

A financial panic might easily have resulted, and if it had the injury to our country would have been disastrous and it might have taken years to overcome its effects.

A movement was started to get hoarded money back into circulation.

The people of our own country and the world were fully informed as to the ability of our government to meet its obligations and the soundness of our money and the stability of our government bonds.

In June the withdrawals of funds from the United States stopped and a return flow of gold began at the rate of about $20,000,000 per week. The low point in monetary gold stocks for 1932 was on June 15, when it was reduced to $3,909,000,000. On September 7 our stock of gold had increased to $4,105,000,000, or a total increase of $196,000,000.

Our bonds are back around par, in fact all but two issues are at par, two above and two are only a few cents below par.

Through the prompt action of the President of the United States and with the hearty support of the people and business interests of the country, the danger was averted and specific payments were maintained in the face of the world. The gradual revival of business throughout the country is the best evidence that confidence is gradually being restored. This is due to the splendid work and great ability of our President, Herbert Hoover.

CURTIS OPENS DRIVE FOR PENNSYLVANIA

Continued from Page 1.

with the hearty support of the people and business interests of the country," financial dangers following Great Britain's departure from the gold standard had been averted.

"The general revival of business throughout the country is the best evidence that confidence is being gradually restored," he stated. "This is due to the splendid work and great ability of our President."

Gov. Roosevelt, he said, has presented no farm relief program, but has made reference to several that were under discussion and then left them for continued discussion.

"The governor," he said, "is mistaken about the effect of the McCumber act on our foreign trade.

Senator Davis Speaks.

"The last year of the Underwood bill our exports amounted in round numbers to $3,500,000,000; our exports for the year ended June 30, 1929, under the 1922 act amounted to $5,000,000,000. Our imports for the last year of the Underwood act amounted to $2,500,000,000 and in 1929 they amounted to $4,250,000,000."

United States Senator James J. Davis said previous slumps had occurred during Republican regimes and the party had carried the country through them, adding: "When the Democrats find themselves in one they have to call on Republicans to get them out."

"When the crash came," the senator said, "we had in the White House the world's greatest economist, who immediately worked out practical, constructive programs to bring the country back on its feet."

Gen. Edward Martin, Pennsylvania State chairman, predicted there would be no serious defection in the ranks of the Republicans of Pennsylvania in the November election.

Brann Tells New Jersey Of G. O. P. Maine Loss

Newark, N. J., Sept. 17 (A.P.).—Gov.-elect Louis J. Brann, of Maine, speaking at a rally of northern New Jersey Democrats at Olympic Park today, claimed the Democratic election victory in Maine to be a repudiation of both the National and State administrations.

"We presented the record of Republican promises so gloriously pictured in previous campaigns, and so woefully unfulfilled," he said. "We indicated that as a result of their broken promises and pledges, innocent victims of the depression walk our streets, willing and anxious to obtain the employment they can not find. Our farmers see in vain markets to sell their produce; the products of the sea and forest do not sell at prices to enable the fishermen and lumbermen to exist without distress."

Baptist Paper Backs Roosevelt on Dry Law

Greenville, S. C., Sept. 17 (A.P.).—The Baptist Courier, organ of 300,000 Baptists in this State, while still opposed to any change in existing prohibition laws, says in its current issue that the temperance views of Gov. Franklin D. Roosevelt "are acceptable to all."

In the same editorial, the paper says that "President Hoover's acceptance speech, in its prohibition part, was unacceptable to many prohibitionists. His party platform on this subject is unacceptable and Mr. Hoover went beyond his own platform."

One Week More At Reduced Rates

Regular rates for dance instruction will be in effect next week. Enroll now to receive the advantage of our summer rates, and perfect your knowledge of the most modern steps in time for the busy social season ahead. Our studios are open until 10 p. m. Call at once for a FREE guest lesson that will demonstrate how easily you may learn to dance correctly—improve the grace and ease of your steps.

Leroy H. Thayer Studios
1226 Connecticut Ave. STerling 9834.

HOOVER LEADS, 3 TO 1, IN WHO'S WHO POLL

Continued from Page 1.

pressing views on the tariff, farm aid, prohibition and the soldiers' bonus.

"This correspondence furnishes conclusive evidence that the thinking men and women of the Nation are taking a deep interest in the issues of the campaign," said former Senator Henry J. Allen, publicity director of the campaign.

The announcement said that a survey of a cross section of Who's Who indicated 92.8 per cent of the persons to whom ballots were mailed were politicians, writers, lawyers, engineers, educators, clergymen, scientists, physicians, Army and Navy members, or artists.

"Former Gov. Dunne of Illinois has made an attack upon the poll and characterized the Who's Who list as 'a constituency impregnated with plutocracy,' the Republican announcement said. "He stigmatized the majority of the educators listed as 'men who owe their positions to capitalistic power or to the backing given them by engineers of the Republican political machine.'

"As a matter of fact, a survey of a cross section of the names in Who's Who, made at Columbia University, shows that the captains of industry and capitalists was so negligible that they were linked under the heading of 'miscellaneous.'"

Results of the poll were not announced by States, although the announcement said "Illinois showed the strongest sentiment for President Hoover, his total vote being ten times that of Gov. Roosevelt, while Mr. Roosevelt's best State is Alabama, where he beat the President by 2 to 1."

Stimson Will Outline Hoover Foreign Policies

(Associated Press.)

Secretary Stimson yesterday said he will make a speech shortly on the foreign policies of President Hoover.

The Secretary said he did not know when or where the address will be delivered. His speaking arrangements are in the hands of the Republican national committee.

Roosevelt's Tariff Idea Held Menace

Former Member of Board Says It Would Cause Trouble Abroad.

(Associated Press.)

Sherman J. Lowell, of Fredonia, N. Y., a former member of the Tariff Commission, said yesterday that Gov. Roosevelt, if elected President, "would be in serious trouble in all other countries" if he followed the tariff policies enunciated in his Topeka speech.

In a statement issued through the Republican national committee, Mr. Lowell said:

"The plan in the governor's speech, is to make individual agreements for separate nations. * * * Fairness between all nations is essential to peace, yet the preferential tariffs he talks of always are frowned on."

INGALLS DESCRIBES HOOVER'S HANDICAPS

Asserts President Is Smart, but Misunderstood and Unversed in Politics.

Jefferson, Ohio, Sept. 17 (A.P.).—President Hoover was pictured as a "smart, but misunderstood man" tonight by David S. Ingalls, former Assistant Secretary of Commerce in Charge of Aeronautics and now candidate for Governor of Ohio. Ingalls spoke at a rally officially launching the Republican campaign in Ohio and commemorating scenes significant in the party's history.

"It has been my privilege," he said, "to come often in personal contact with the President. I know him to be a very smart, but misunderstood man. He is a man who does not quite know how to play politics, which is something for which he has been greatly criticized.

"I think it is about time people got behind President Hoover, to aid and assist him in solving his problems, like the American people did in the war time, when both Republicans and Democrats got behind that great Democratic President, Woodrow Wilson, for the good of the country. There is no reason for this harping."

Foes Called "Visionary."

Former Gov. Edwin P. Morrow, of Kentucky, speaking under the auspices of the Republican national committee, termed the Democratic party "visionary" and its leadership "bewildering."

Roscoe Conklin Simmons, of Chicago, who seconded the nomination of President Hoover at the Chicago convention, asserted "President Hoover was the bravest President who ever sat in the White House.

Simmons, a Negro, said, "Seventy years ago I was only property. Today, I beg to report to you that I represent 70 years of progress under Republican administration and conceived in Republican minds."

Ten bronze tablets commemorating historical events, many of them directly connected with the party's progress, were dedicated. One of them was erected at the little, one-room wooden building here in which Senator Joshua Reed Giddings, 76 years ago drafted the first Republican national platform. Another was placed at the Congregational Church, where the first suffrage convention was held 88 years ago and where Ohio Republican women met today.

Senator Burton Honored.

Mrs. Katherine Kennedy Brown, of Dayton, national committeewoman, sounded the call for a vigorous and victorious campaign with a plea to re-elect President Hoover.

Mrs. Brown was the speaker at the dedication at the birthplace of the late Senator Theodore E. Burton.

Other tablets were dedicated to the memory of Senator Benjamin F. Wade, who, as acting Vice President, missed the Presidency by a single vote at the time of impeachment proceedings against President Andrew Johnson; memorializing Senator Wade's old law office; the elm tree under which President McKinley once spoke; Harpers Ferry refugees who fled here for protection; the Anno Mundi station of the Underground Railway; the Twenty-ninth Regiment and Camp Giddings, and honoring the village of Jefferson, which has sent five representatives and two senators to Washington.

Brookhart Urges Inquiry of Stocks

Says Market Is Rigged for Political Effects; May Ask Senate Quiz.

(Associated Press.)

Senator Brookhart (Republican), Iowa, yesterday said an inquiry into recent up-and-down movements of the stock market with a view to determining whether a Senate committee investigation should be instituted before the November elections.

"I feel convinced," he said yesterday of the recent market, "that the boom and reaction was a rigged game of crooked gambling pools, such as those disclosed at our hearings. It has not been an honest market in any sense. There is no doubt the market is being rigged at this time for political effect. It is a confidence game to deceive the public."

He said he would propose an inquiry if the results of a private study warrant asking either the Senate banking committee or the special campaign funds committee to go into the question.

DIAMONDS
and other PRECIOUS STONES
A. Kahn Jnc.
40 Years at 935 F St.

It's Mother's Responsibility

to see that young eyes are kept free from defects in vision. A good while before school begins she should take the youngsters into Leese's for thorough examinations by expert optometrists. If any trouble is found it can be corrected before they get well into the new term of study at school.

Leese Glasses Cost No More Than the Ordinary Kind

Expert Optometrists Always Available
M. A. Leese Optical Co.
614 Ninth St. N.W.

"The Young Men's Shop"
1319-1321 F STREET
BOSTONIAN SHOES STETSON HATS

PRICES WILL RISE

We'll maintain the present low prices on St. Albans Clothing as long as we can but it will be increasingly difficult later, due to the rising woolen market. Never in 20 years have St. Albans quality clothing sold for so little. So, take advantage of these low prices—pay less now—and you'll consider yourself mighty fortunate when clothing prices boom again.

ST. ALBANS
FALL SUITS
that will cost $45 with 2 Trousers at the termination of this sale

EXTRA TROUSERS $2.50
$15

When you consider that the St. Albans label is "guaranteed assurance" for quality and fine tailoring you won't hesitate in buying two suits at this price. Blue serges and unfinished worsteds for business . . . Oxfords, Cambridge gray and blue cheviots for school.

$45 ST. ALBANS
OVERCOATS and TOPCOATS
$18.50

The Camel's Hair, Harris Tweed, Boucles and Fleecy Llamas, in this Sale are particularly noted for their skillful hand tailoring and luxurious linings. They'll hold their shape through long wear in rain, sun, snow and sleet.

A deposit will reserve your selection for later delivery.

New Fall St. Albans
HATS
$2.75

Luxurious silk linings, pure silk bands and quality are the important features in the new Fall St. Albans hats . . . at $2.75 they are a value beyond comparison. Buy 2 at this price!

The Washington Post.

THE WASHINGTON POST CO.
Washington, D. C.

MEMBER OF THE ASSOCIATED PRESS.
The Washington Post is a member of the Associated Press, receiving the complete service of the world's greatest news-gathering organization.
The Associated Press is exclusively entitled to the use for republication of all news dispatches credited to it or not otherwise credited in this paper, and also the local news published herein.

TERMS OF SUBSCRIPTION.
Delivered by Carrier in Washington.

Daily, Sunday included, one year	$8.40
Daily, Sunday, excepted, one year	6.00
Sunday only, one year	2.60
Daily, Sunday included, one month	.70
Daily, Sunday excepted, one month	.50
Sunday only, one month (with four Sundays)	.20
Sunday only, one month (with five Sundays)	.25

BY MAIL, PAYABLE IN ADVANCE.
(Maryland and Virginia.)

Daily and Sunday		Sunday Only		Daily Only	
One year	$10.00	One year	$4.00	One year	$7.00
Six months	5.00	Six months	2.00	Six months	3.50
One month	.85	One month	.40	One month	.60

ALL OTHER STATES.
(Mexico and Canada, Incl.)

Daily and Sunday		Sunday Only		Daily Only	
One year	$12.00	One year	$5.00	One year	$8.00
Six months	6.00	Six months	2.50	Six months	4.00
One month	1.00	One month	.50	One month	.75

All Subscriptions by Mail Payable in Advance

New subscriptions for The Post or renewals will not be accepted unless payment accompanies the order. Remittance should be made by draft, checks, postoffice orders, registered letters or express orders, payable to The Washington Post.

Entered at the Postoffice, Washington, D. C., as second-class mail matter.

National Advertising Representative--PAUL BLOCK and Associates, Park-Lexington Building, New York; Palmolive Building, Chicago; Little Building, Boston; General Motors Building, Detroit; Guarantee Trust Building, Philadelphia; Russ Building, San Francisco; 236 South Hill St., Los Angeles

Sunday, September 18, 1932.

ROOSEVELT ON RAILROADS.

An interesting review of the railroad problem of the United States was furnished by Gov. Roosevelt yesterday. His array of facts, showing how all persons in the country are affected by railroad welfare or the reverse, is impressive. The railroad problem deserves the study which Gov. Roosevelt has devoted to it.

As a means of promoting his campaign for the Presidency Gov. Roosevelt's address seems to be wasted effort. He proposes some modifications of existing conditions. Some of them are now going into effect, such as the consolidation of big lines, the elimination of unnecessary profitless feeders, and the extrication of companies from financial distress threatening receiverships. While Gov. Roosevelt is talking of saving the railroads, President Hoover has saved them. Several important systems would have been in receivers' hands but for Mr. Hoover's exertions.

The Federal regulation of railroads, and Federal assistance during the emergency, are of course nonpartisan questions. There is no politics in the idea that buses and trucks should be assimilated to the national transport system in such manner as to secure to them and the railroads a square deal. Everybody favors this. Railroad workers should receive as high wages as the traffic will bear. Securities should be safeguarded for the sake of the great numbers of individuals who own them. Railroad executives should regard their places as posts of public trust. Holding companies should be subject to regulation and control by the Interstate Commerce Commission. All of these proposals are self-evident.

Mr. Roosevelt made one contribution to public information when he admitted that he favored the Reconstruction Finance Corporation. The public has not known whether he would approve of the reconstruction program now under execution, or whether he would propose an entirely new program of national reconstruction to be considered by Congress. There has been some anxiety on this point, since many months would be consumed if the present program should be scrapped by a new President and the struggle for a new program undertaken. It is reassuring to hear Gov. Roosevelt acknowledge that the Hoover program is on the right lines. The question, however, then arises as to why Gov. Roosevelt proclaims that there must be a new deal in government. The President who brought about the adoption of the reconstruction program, and who has already carried part of it into effect, ought to know as much as anybody else how to carry it to a conclusion.

The fact that Democrats are cooperating in this program is to their credit. They helped to formulate it. Upon its successful execution the welfare of the nation depends. Gov. Roosevelt's speech on the railroad angle of the national reconstruction program is well worth consideration as a resume of the situation, but it contributes nothing to what has already been considered by the President and Congress in forming plans for dealing with relief from the depression.

AFTER 139 YEARS.

Exactly 139 years ago today President Washington laid the corner stone of the Capitol. The event was fittingly commemorated yesterday by a Masonic parade and the laying of another stone. A splendid array of colonial attire carried recollections back to the days when Washington was only a village and the United States was in its infancy.

The parade marched down Pennsylvania Avenue, which is destined to become one of the most beautiful streets in the world. Along the line of march preparations for an extensive building program were in evidence. A number of impressive structures to house the Government departments are already under construction. At the Capitol the parade ended and the ancient ceremony of laying the corner stone was reenacted.

One is inclined to note the progress that has been made in the Federal City since Washington performed that significant ceremony. Yet much of the pride in that progress is offset by the fact that, 139 years after the corner stone was laid, the United States Capitol remains unfinished. Instead of being the best that America can produce, it remains unfinished, because Congress has neglected to authorize construction of the central portion.

Completion of the Capitol has been urged for many years. On several occasions the architects have prepared plans for extension of the eastern central front to bring it into harmony with the Senate and House wings, and the facing of this central portion with marble. But Congress takes no action. The dome still hangs over the eastern edge and appears too large for the basic structure. The old Aquia Creek stone of which the central portion is constructed looks shabby, in spite of many coats of paint.

It is a mystery why Congress neglects the Capitol when so much building is going forward. Some substantial buildings have been torn down to make way for new and modern structures. But the most important building in the United States stands unfinished and architecturally distorted. Before many years go by it is to be hoped that Congress will acquire sufficient national pride to complete the dream of George Washington.

TARIFFS AND FARM RELIEF.

Vice President Curtis did not take direct issue with Gov. Roosevelt's Topeka address when he discussed farm relief at Fogelsville, Pa., yesterday. "I have not commented upon Gov. Roosevelt's farm relief plan," he said, "because he has submitted none. He refers to several plans that have been discussed for years, and then leaves them for further discussion." Mr. Curtis considers that the records of the two parties in dealing with the issue have more significance than campaign promises.

Farm relief ought not to be a partisan issue. As Vice President Curtis pointed out, every one agrees that agriculture should be stabilized and placed in a position of equality with other industries.

Mr. Curtis insists that cooperation has long been in evidence between the Republican administration and organized farmers. In 1920 agricultural imports into the United States amounted to $3,000,000,000, in spite of overproduction within the country. Farmers and stockmen asked for an agricultural tariff, and such a measure was passed over the opposition of Democratic votes in both houses of Congress. President Wilson vetoed it. When the Republican administration took control in the spring of 1921 this measure was once more passed by Congress and became effective.

The Republicans have enacted two tariff laws for the special benefit of agriculture since the Wilson administration. The Fordney-McCumber law reduced foreign competition in agricultural imports by more than $1,000,000,000, and the act of 1930 made a further substantial reduction in the competition which American farmers have to meet.

One of the most confusing points in the case presented by Gov. Roosevelt at Topeka is his demand for an adequate tariff on farm products and his denunciation of the Smoot-Hawley act. Mr. Curtis reminds him that 94 per cent of the increased duties allowed in 1930 were on products of agricultural origin. The average rate on farm crops was raised from 38 to 49 per cent, while the average non-agricultural duty was increased from 31 to only 34 per cent. This analysis, made by the bipartisan Tariff Commission, lends strength to the Vice President's thesis that Gov. Roosevelt is promising what the Republican party has already accomplished.

To strengthen this viewpoint Mr. Curtis quoted from a report of the American Farm Bureau Federation. This leading organization of farmers had this to say:

> When the farmer's welfare is considered not only from the rates of duty on the crops which he himself sells, but also upon those which find the market as the first processing of his crops, the elimination of the spread between agriculture and industry is more than completed. In fact, from this point of view agricultural products * * * now stand 8.12 points better protected than industry.

At one other point Gov. Roosevelt is at variance with the Farm Bureau. The governor demands reduction of the industrial tariff schedules so that farmers may have larger foreign markets for their surpluses. The objective of the Farm Bureau, as set forth in an official statement, is "not to destroy protection but to secure it for farm crops so that farmers might profitably enjoy supplying the domestic market." Farmers are not willing to make an assault upon domestic industry and business, which provide the market for most of their output, on the flimsy hope of extending foreign markets. Farmers realize too well that workingmen who are forced out of factories by lower tariffs will fall back upon the land to make a living and thus intensify the problems of agriculture. It would be enlightening to hear how Gov. Roosevelt would meet this point.

PLANNING FOR PROGRESS.

A felicitous circumstance brings together in Washington this week a group of eight organizations for a joint bicentennial conference of planning, parks and government.

It will crystallize and encourage aspirations for further progress and achievement. It brings together many Americans who have not only clear visions of order and beauty, but also expert knowledge and practical leadership in a hundred definite projects throughout the States.

Especially will the group now assembling make obeisance to George Washington as an engineer and city builder and designer of goverment along original lines. Further than this, the renewal of acquaintance with Washington's majestic conception of the National Capital and the United States as a nation will provide without doubt a strengthened determination to go forward along the lines so nobly initiated.

The American City Planning Institute will bring to Washington the outstanding professional planners of the country. The American Civic Association, with its permanent headquarters here, will direct attention to physical improvement not only of the Federal City but of local communities throughout the land. Regional and local park acquisition and administration will be discussed; roadside improvement and abatement of billboards will receive attention.

The American Institute of Park Executives brings from practically every city a park executive who is making effective efforts to meet the ever-increasing demands of the American people for parks, parkways and playgrounds. The American Legislators' Association will bring to the National Capital members of state legislatures who are seeking to keep informed on the civic issues of the day. The National Council for Protection of Roadside Beauty has centered its attention on the elimination of the rural billboard and the preservation and improvement of the rural roadside.

The bicentennial year has not permitted much freedom and peace of mind for historical reminiscence. The seeds planted to arouse interest in the life and times of George Washington may, however, flower into a different crop of inspiration from that originally planned.

It is typical of the times that Rear Admiral Richard E. Byrd is directing an expedition against the soldiers' bonus and other extravagant legislation this year instead of prying into the mysteries of the Antarctic.

It may be authoritatively announced that the capture of the national amateur golf championship by a Canadian will have no bearing on the November election.

Al Smith has decided not to discuss "The Democratic Case" in a magazine article, but he hasn't yet announced his support of President Hoover.

Maine Republican candidates have reason to envy that other flying family, which landed safely among the Eskimos.

Maybe it's the withdrawal of funds for the political war chests that is causing the stock market to go down.

The G. O. P. elephant never really puts up a fight until it is half mired down, with a tiger on its flank.

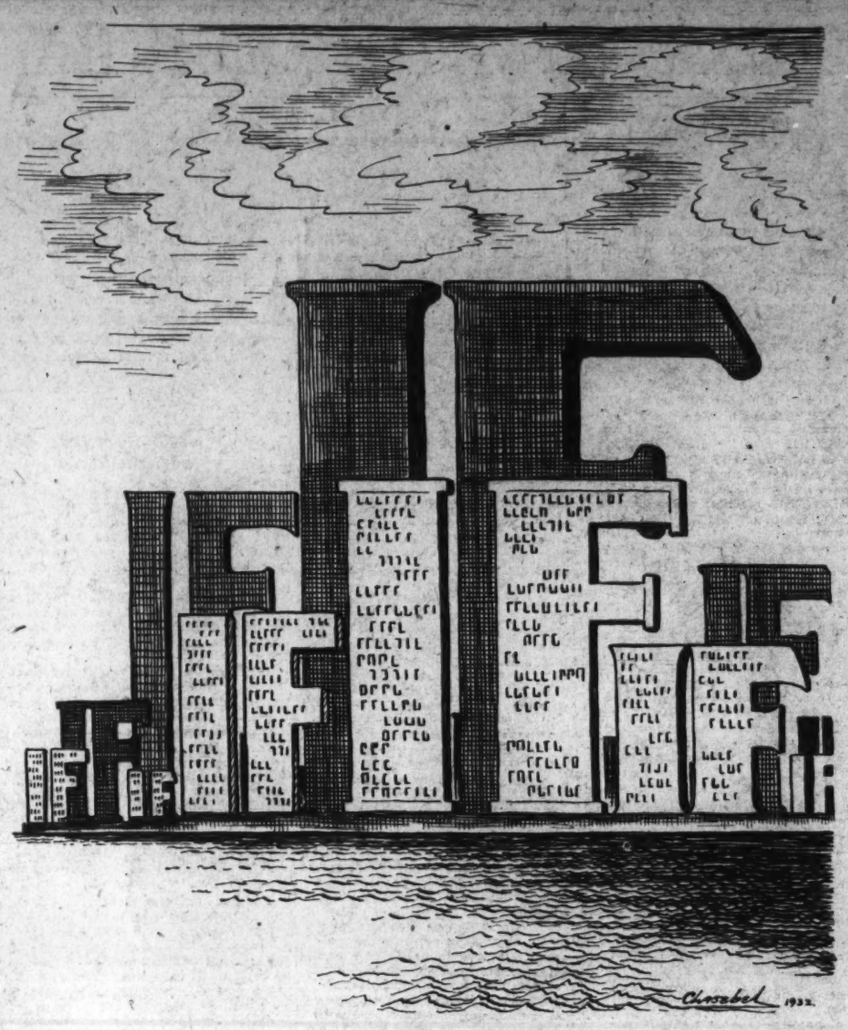

The Political Skyline.

POST HASTE.

That "buy now" is good policy should be plain by now.

Speaker Garner says the most menacing opponent of democracy is overconfidence, so he only claimed victory by 10,000,000.

Speaking of present conditions, Cicero says, "Certain signs come before certain events." The "signs of woe" are so scarce that various campaign wails have had to be revised.

Sancho Panza Huey Long abandons his minor State Kingfish victories to enter the national tilts and incidentally to rid the Nation of millionaires. Democrats tremble before his support.

The interest aroused in the contest between the snake and the spider makes an old aficionado wonder whether a bull fight might not be a good thing for this country.

After its recent experience with Congress the stock exchange loses no time in investigating the report that the Maine election invaded Wall street.

Democratic claims of a 10,000,000 victory this year are something of a reflection on Wilson, who defeated Hughes by 600,000; and Cleveland, who won from Blaine by 63,000 and from Harrison by 364,000.

Should the contingency arise, Mr. RasKob could demonstrate for his party how current budgets can be more readily financed by ignoring past indebtedness.

Can the Commerce Department be correct in announcing an increase of both imports and exports before that new tariff visioned by Gov. Roosevelt is in effect—the one that is to increase farm prices, but not stimulate production, and dump American goods in other nations, but not annoy them?

Gov. Roosevelt inveighed against political wise-cracks at Topeka, but essayed a Lincolnette: "Our country can not exist half boom and half broke."

Norman Thomas modestly predicts 1,000,000 Socialist votes. That is only a 300 per cent increase over the last election. Such trifles don't interest Jim Farley.

Regardless of the ability of the Government to pay the bonus, surrender to the preferential demands of a small organized group would mark the finish of orderly democratic procedure.

Salt Lake already has a railroad. What she would like to hear is an assurance of free silver and elimination of all competition for beet sugar.

"Germany read herself out of the disarmament conference." She wants more arms to rid herself of Reds.

The only indefinite thing remaining about the bonus is Gov. Roosevelt's position. He is the last witness, and the answer must be yes or no.

An astute correspondent notes that overproducing farmers have not observed the radical changes in eating styles during recent decades. Suppose manufacturers continued to make bustles and derbies, petticoats and hard collars? PAUL HUDSON.

CIVIC PROGRESS

By ALBERT SHAW, Editor Review of Reviews, and Vice President of the American Civic Association.

It is a felicitous circumstance that brings together a group of organizations for a joint conference at Washington during the third week of September. George Washington had laid a corner stone of the National Capitol Building on September 18, 1793. He had selected the site of the Federal district, and had supervised the ambitious plan for what has now become the most beautiful seat of government in the entire world. The annual meeting of the American Civic Association was arranged to coincide with the programs of a bicentennial conference on planning, parks and government, in which eight national associations participate.

The gathering at Washington represents much more than the country's intelligence about public improvements. It expresses aspirations for further progress and achievement. But, best of all, it brings together many Americans who have not only high visions of order and beauty, as they contemplate the Nation's future uses of its vast and varied domain and its physical resources, but it also represents expert knowledge and practical leadership in a hundred definite projects.

After the costly and unavailing adventure of Great Britain in seeking to hold the American colonies by virtue of a war of conquest, there was profound reaction and discouragement in England. Commerce was disorganized; agriculture was in a bad state; highways were tracks of dust or of deep mud; crime was flourishing, and England was in almost as deep dismay as it had been at a former period following the unparalleled disaster known as the Great Plague. Arthur Young stepped into a position of national leadership. He told his fellow-countrymen to think less about wars and empires, and to redeem the waste places of their own neglected countryside. His voice was heard throughout the land as he preached the gospel of better farming, better homes, better roads, improved live stock, the uplifting of common people, and the varied application of sound practical methods and principles to the transformation of the Mother Country herself.

Arthur Young had spent previous years in the detailed study of conditions in the various parts of England, and he had evolved the great doctrine of civic progress through information and emulation. What was good in one part of England, he reported to the other parts. What France was doing he studied at first hand, and brought back all that he could learn about French agriculture and social and economic life, in order that "if he found anything good and applicable to England, he might copy it." King George III, who was not without his good points, although American historians have not praised him unduly, caught the spirit of Arthur Young's gospel of domestic improvement; and the king wrote on agriculture and kindred topics under a nom de plume for Young's agricultural periodical. George Washington and other American farmers studied eagerly all they could learn from England, and were in constant correspondence with Arthur Young and his associates. Forgetting the animosities of the long war, American and British leaders found common ground in their zeal for rural life and civic improvement.

England now is going through another period of readjustment as between industrial and agricultural pursuits. But the policies that followed the American Revolution have resulted in an aggregate of social wealth, in the form of intensive cultivation and of landscape beauty, that would compel the whole world to pay tribute to England as a Mecca for lovers of homes, gardens, landscape charm and roadside beauty, even if British leadership in heavy industries and ocean commerce should now become less confident. Arthur Young believes in the moral value to families of the sense of home ownership. He once said, "Give a man the secure possession of a bleak rock, and he will turn it into a garden; give him a nine years' lease of a garden and he will convert it into a desert."

Epigrams like this are not to be taken literally; but George Washington, who conceived of our national and State departments of agriculture—following the British establishment of the Board of Agriculture under Sir John Sinclair and Arthur Young—would today be our most enthusiastic exponent of all movements to bring back American life into closer relationship with the national domain itself. Civic cooperation for the spread of the spirit of a new life and progress would be hailed by the Father of his Country as the most hopeful and salutary movement that could be devised.

The national parks, the great waterway improvements, the example of urban possibilities presented by the Federal City—all these achievements pertaining to the national map would be seen as setting patterns for States, counties and smaller communities, in their planning for conservation of resources, for private well-being, and for the growth of the body of social assets. With our new gospel of the shorter working day, and the longer week-end of leisure, there must be a nation-wide effort to convert this recovered margin of time and of physical vitality into hopeful effort for a finer civilization.

Let us believe that we are at the dawn of a new epoch—the best that our country has known. Let us take what we find about us, seek expert knowledge and advice and use our own constructive imaginations.

SHORT CIRCUITS.

Kaye Don sailed for England a week ahead of his bride of a day. Just maintaining consistent performance with his last two races.

The O'Neil play with the Hurley speech did produce a strange interlude after the Secretary was beyond the horizon.

POST EXCHANGE.

SEA DEATH.

Death haunts the glistening tides that ebb and moan,
And strews the satin floor of purple seas;
He spreads his foam-pile wing and soars alone
Where waters dream in opal reveries.
Where currents eddy answers to the moon,
And in the marshy byways of the tide,
He lures the skate and polyp, till they swoon
To taste the salty drafts they are denied.

No wonder that the sea with gentle hand
Smooths the dark shore that is her children's grave,
And beats with endless wailing on the sand,
Sometimes she catches in her hungry wave
A wondering land-child, lured with myriad charms,
To rock forever in her briny arms.

DIANA KEARNY POWELL.

* * * *

FRONT-PAGE NEWS VALUE.

By RICHARD V. OULAHAN, in a welcome address to Col. Lindbergh.

We of the press rub elbows with all manner of mankind. We see much of self-seeking, of sordid motive, as we sit in the wings watching the world's procession pass across the stage. If it is true that through our contacts we become sprinkled with the dust of cynicism, that dust was dissipated in a breath as it were when our professional brethren in Europe flashed to the world the news of your peerless exploit. It brought a spontaneous feeling of pride and satisfaction that we were of your nationality. The world was carried off its feet by the intelligence broadcast by an active press; a world unstinted in its admiration of an accomplishment so daring, so superb in execution, so masterful in craftsmanship, with its accompaniment of a cool head, steady nerves and the endurance of determination; by the picture presented of the flaming chariot of dauntless youth flashing across the uncharted heavens straight through the clouds of doubt.

But if the press with such an inspiration performed its mission well, it found equal inspiration, it performed as fine a mission, in chronicling the subsequent conduct of our young ambassador of good will. His words and bearing brushed aside vapors of misunderstanding. He personified to a Europe, amazed at the revelation, the real spirit of America. The press should be proud then if in telling the story of this later phase in the career of an American boy it brought to the people of the world a new realization that clean living, decency, fair play and sportsmanship, modesty of words and manner, faith in a mother's prayers, have a front-page news value intriguing the imagination, inciting emulation, and still potent as fundamentals of success.

* * * *

NEEDED WORDS.

I wish there were a word
For roses damp with dew;
I'd seal it in this letter
And send it off to you;

Or for the sound of waterfalls
After a summer rain,
That I might mail the melody
For you to hear again.

EDITH THOMPSON.

* * * *

UNEMPLOYMENT.

(Seventy-five years ago.)

Editorial by WALT WHITMAN, in the Brooklyn Times, 1857.

Shakespeare long ago predicted this wild time among the banks: "I know a bank whereon the wild thyme grows."

Yes, while the warm flush of the October sun still brightens the streets and makes glad the fields, glistening here in the folds of the brilliant dresses which sweep the pavements, and away in the country, on the ruddy fruits of the orchards and the golden products of the corn fields, as yet ungathered; yet thoughtful heads and kind hearts are turned to the anxious consideration of what can and must be done for the houseless. The granaries of the land are filled with harvests of the year, and, strange to tell, the philanthropic are everywhere meditating by what means famine shall be kept from our doors. For the land has been shaken as by an earthquake, and the foundations of industry are dried, the arm of the worker is palsied, the cunning hand is motionless, and the hum and stir of a busy commerce are changed to the dejected silence of a day of national fasting and humiliation.

Already, it is computed, more than 15,000 laboring people, who live, and help still more numerous thousands to live, by their toil, are thrown out of employment in the metropolis alone.

And considering how, within only the past three weeks, the predictions and calculations of the most sagacious and cautious have been utterly falsified and confounded—how those who now conceit that they feel, with their tiny plummets, the solid bottom of the deep, have been for eight long weeks heaving their little leads and crying out "bottom" at every fresh ripple of the troubled waters—how all-pervading are the stagnation of business and retrenchment of expenses—we most earnestly implore all who have hearts "to feel for others' woes" to think of these things, and of what is to be done.

Draft Calles Move Seen in 1934 Race

Meanwhile, Mexican Leader Is Expected to Seek a Complete Rest.

MEXICO CITY, Sept. 17. (A.P.).—With the administrative change that brought Abelardo L. Rodriguez to the president's chair, the politicians' pursuit of Gen. Plutarco Elias Calles, Mexico's strong man, seems to have ended, at least for the time being.

The vigor with which the new executive has entered upon his duties and the apparent efforts of Calles to put himself completely in the background, bear out a belief, widely current here, that the latter will at last realize his wish to lead a quiet life on his hacienda for the next couple of years.

But there are those who insist that when the 1934 presidential campaign starts there will be a "draft Calles" movement so clamorous that he will not be able to withstand it. These people confidently expect to see the former president again at the head of the nation when Rodriguez retires December 1, 1934.

These same observers believe, moreover, that the Rodriguez ascendancy will relieve the pressure of the country's politics upon the chief, thus enabling him to go to Europe in search of health for himself and his wife.

* * * *

BUT while the capital expects to see little of Calles, he will remain in the minds of the people the dominant, somewhat enigmatic power back of the government, his personality and strength unforgotten.

Politicians who have burned much gasoline scurrying back and forth between the capital and the Calles home in Cuernavaca, now deal with Rodriguez direct.

The somewhat mystical character of the Calles legend has grown because he confides in no one. He keeps his thoughts to himself and shows his hand only when he decides that the time for action has come.

For example, he did not attend either the election or inauguration of Rodriguez and when sought out by reporters at Las Palmas, his hacienda, talked five minutes about politics and half an hour about his agricultural projects.

He explained that he had been importing foreign fruit stocks and said he had become something of an amateur Burbank in friut raising experiments. Moreover, he said he found much happiness in this work.

Suffrage for Women Advocated in Chile

Santiago, Chile, Sept. 17 (A.P.).—Leading newspapers of the country have begun an intensive campaign of propaganda in favor of women's suffrage.

The move fits in with the Socialistic program for granting women the vote, if possible, in the forthcoming constitutional congress, when major changes are scheduled to be made in the national charter.

La Nacion, the government paper, has been giving more than half of its first page daily to a discussion of suffrage by prominent men and women.

Tokyo Army Posts Rising in Manchuria

Mukden, Manchuria, Sept. 17 (A.P.).—Intention of the Japanese army to occupy the principal cities of Manchuria indefinitely is seen in contracts recently awarded by the paymaster's department of the Kwantung garrison, which is the euphemism for the five divisions now dominating Manchuria.

The Japanese army is spending more than 1,400,000 yen (about $350,000,000 at current exchange) for new headquarters buildings, military hospital and barracks in Changchun and Taitsihar.

Europeans here cite this as a sure sign of Tokyo plans for a long stay.

The establishment at Changchun, capital of the new Manchukuo state, will include headquarters offices, officers' quarters and a hospitals, all to cost 1,100,000 yen.

Three hundred thousand yen will be spent for new barracks at Taitsihar. Japanese contractors who obtained the jobs undertook to complete the work before the end of 1932.

Tenders have been asked for similar structures at such Manchurian center as Kirin, Harbin, Chinchow and Taonan.

The new buildings at Changchun will be largely for the use of the staff of Gen. Nobuyoshi Muto, the new combined army commander, ambassador extraordinary and civil administrator whom the Japanese government has sent to see that affairs of Manchukuo develop along lines acceptable to Tokyo.

Until the new quarters are completed Gen. Muto's headquarters will be the former official of the Kirin-Tunhua Railway at Changchun.

New Gate to Vatican

Vatican City, Sept 17 (A.P.).—A new entrance giving access to Vatican museums from outside the walls of the papal state will be ready in October and after December 31 visitors to Vatican City itself must present passports, just as to other independent realms.

Swiss Miss Tourists

Zurich, Sept. 17 (A.P.)—The federal tourist department says Swiss hotels are earning 50 to 60 per cent less than in 1930. There has been an especially sharp shrinkage in English tourists due to Great Britain's "spend-your-holidays-at-home" campaign.

First Air Pilgrimage

Vatican City, Sept. 17 (A.P.).—The first air pilgrimage to the Holy Land will start in September, when several planes will carry a party from Rome headed by a Catholic Church representative. Stops will be made at Athens, Rhodes and Cyprus.

Beggars Boost Demands.

Santiago, Chile, Sept 17 (A.P.).—Even the beggars have increased their "rates" to conform to the declining value of the peso. Small "decoy" children—generally stolen, purchased or rented—are being instructed by their superiors to ask for 20 centavos instead of 10, and adults, in their direct begging, demand the "chauchas" or 20-cent piece.

Calles Man

ABELARDO RODRIGUEZ.

Vote Today Held Critical for Sweden

Kreuger Debacle Likely to Be Felt — Conservatives May Win Rule.

STOCKHOLM, Sept. 17 (A.P.).—Having experienced its most eventful year since the industrial depression of 1921-22, Sweden will turn to its voting booths Sunday, Septmber 18, to elect a new second chamber to the Riksdag, and to decide whether the new government is to have a majority rule by social democrats.

The Kreuger debacle, followed by the resignation of Prime Minister Carl Ekman because of failure to admit political gifts from Kreuger, has given the social democrats their best chance in recent years.

Troubled conditions of trade, however, especially with Germany, may react against the social democrats and their low tariff policies and turn the government over to the conservatives or return it to the populist party of which Ekman was the leader.

In addition there is a widening rift in the Social Democrat party and the fact that the agrarians, increasingly bitter over the low price of farm products, may make a much more effective bid for power.

The resignation of Ekman was at first interpreted as a body blow at his party, but subsequent events, and diligent campaigning by Felix Hamrin who succeeded Ekman as prime minister, has made it plain that the Populists are still to be reckoned with.

* * * *

PROSPECTS of a Social-Democrat government are in no way alarming to Sweden. The left wing of Swedish politics has in the past shown itself more mild in practice than in theory. A clear majority may serve to alter this condition, but even then it is assumed the Social Democrats will follow a carefully charted course.

Sunday's voting also will see the Swedish Nazis making their first real bid for political recognition. The National Socialists have selected ten candidates in as many voting districts, including Dr. Birger Furugard, leader of the group in Sweden, and are prepared to try for one or two seats in the Riksdag. They have been given scant recognition so far and their chances of success are considered limited.

Should the Social Democrats fail in their try for a clear majority, Sweden awaits another coalition government which will find trade agreements one of its chief problems.

The name of Ivar Kreuger has played an important part in the campaign.

Investigation of Kreuger's affairs proceeds slowly but thoroughly. It took months to bring to light the match king's political donations to the Populist party through Prime Minister Ekman. Continued probing into letters, telegrams and records is expected to reveal in more detail the extent to which Kreuger played with politics.

How They Campaign Down in Arkansas

To the Editor of The Post—Sir: It looks like a tough year for the Republicans. Maine went, and she went Democratic. There is harmony within the ranks of the Democrats. The following item from a Mid-Western paper goes to prove that this harmony is deep-rooted. The article pertains to a Mr. McGehee, of Arkansas. It is as follows:

"Mr. McGehee lined up for the race for Congress from his district, but was left at the primary polls. Now he has filed his expense account with the secretary of state at Little Rock. He records that he lost, among other things, 4 months and 23 days in canvassing; 20 acres of corn, 6 acres of cotton and a whole sweet potato crop; 6 sheep, 9 goats, 2 beeves and a hog, donated to a barbecue; 7 umbrellas, his lawn mower and his home; that he shook hands with 30,000 people, kissed 472 babies, cut two ricks of stovewood, kindled 29 kitchen fires, picked 62 pounds of whippoorwill peas; that he got stuck in the mud 9 times, in the sand 17 times, ran out of gas 19 times, had 18 blowouts, preached twice, had 11 arguments with his wife and was dog-bitten 36 times.

"He suffered other indignities, many of them worse, but he cannot go on. His campaign leaves us bleeding sympathy at every pore. And despite it all, Mr. McGehee has no hard feelings. He's going down the line for the ticket in November. "Let's forget it, join hands and make it a Democratic landslide this fall, from constable to President," says the man who is justified in bolting if ever a candidate was. If that is the spirit of the Democrats from the sidewalks of New York to the Golden Gate, then get out of the way, Washington, here they come!"

It is quite evident that the Republicans must get out and fight and fight like the devil or sure as fate Mr. Roosevelt will be the next President.

R. K. G.

Roumania Bars Gambling.

Bucharest, Sept. 17 (A.P.).—Increasing suicides in Roumanian health resorts, as result of heavy losses in gambling, induced the minister of the interior to issue a decree canceling all government permits for games of chance.

A CAMPAIGN LOG

By LAWRENCE SULLIVAN

THE week has revealed clearly that the Democratic presidential campaign is to focus entirely on an appeal to discontent and distress. Gov. Roosevelt's address on agricultural policy, at Topeka, Kans., on Wednesday was an effective rabble-rousing campaign utterance, and Mr. John N. Garner's determined and skillful evasion of the bonus question during his Washington press conference on Friday confirmed the suspicion that the Democratic strategy is not to be burdened by the distressing complexities of statesmanship.

In Kansas, Gov. Roosevelt told the farmers they were a sadly abused lot. As a program for their relief he offered the most ingenuous array of empty circumlocution which has been put into the campaign record since Mr. Garner's acceptance letter.

Meanwhile, Mr. Garner, by his silence, has given tacit approval to the demands of the American Legion for immediate liquidation of the 1945 bonus certificates. The challenge of President Hoover on Wednesday that the Patman bonus measure in the last session of Congress constituted "an act of moral bankruptcy," and that Mr. Garner's personal leadership made possible this passage, remains unanswered.

The Republican Offensive.

DEVELOPING plans for President Hoover's invasion of the West now indicate a major campaign address at Kansas City or Minneapolis early in October. The date probably will be announced at Chicago headquarters this week. After a week or ten days in Washington, the President then will carry his appeal to the North, with an address in New York City and probably one in Boston.

Reports that the Maine election had resulted in an intensification of the original plans for Mr. Hoover's personal part in the campaign have not been confirmed at the White House. The trip to the Middle West will provide an opportunity to review the Republican record on agricultural rehabilitation since 1929 and to project these policies into the future. There, according to present plans, the farm appeal will end. There will be no debate on the nebulous Roosevelt program.

A Busy Lame Duck.

ALTHOUGH Senator Smith W. Brookhart, defeated in the Republican senatorial primaries in Iowa, has decided against entering the contest in November as an independent, he is one of the most completely occupied political personages in the country today. Back in Washington after some astute maneuvering in behalf of the bloody farm picketing in Iowa, he launched again this week upon a one-man campaign against the New York Stock Exchange.

The sharp drop in stock prices following the Maine election arouse profound feelings in Mr. Brookhart. He has expressed publicly the conviction that only sinister manipulation could have been responsible. But his plea for an investigation aroused little acclaim, even among other professional foes of wicked Wall street.

Rebuffed in his attempt to manage destruction simultaneously in New York and Sioux City, Mr. Brookhart plans soon to return to Iowa, there to take up with himself the question of supporting Gov. Roosevelt for the Presidency.

Verily, the times are difficult for the man without a party.

FROM A SENATOR'S DIARY—

Being the day-by-day observations of a "member-at-large" set down for his own satisfaction.

By the 97th Senator

Wednesday.

FROM many parts of the country come reports that a surprising number of people are saying they intend to vote for Norman Thomas, the Socialist nominee for the Presidency. These people, it is reported, are not from the "down-trodden masses" to which the Socialists have always appealed in the past, but as a rule they are from the sp-

NORMAN THOMAS.

called "upper classes." They are not Socialists and they do not believe in Socialism. If they thought there was a chance of Thomas' election they would be thoroughly frightened at the prospect of a Socialist-controlled Federal Government. They are going to vote for Thomas, they explain, as a protest against the Republican and Democratic nominees. They will not vote for Hoover and they are disappointed in the nomination of Roosevelt. Perhaps when election day rolls around many of them will not vote at all or upon further thought they'll vote the ticket they've been accustomed to voting.

Nevertheless, it seems entirely probable that Norman Thomas may break the record for Socialist voting, and it is possible that he may cut deeply enough into the malcontent vote to cause the defeat of Roosevelt and the reelection of Hoover. It seems reasonable to assume that the votes he gets must come from the ranks of the dissatisfied, from which the Democrats must draw heavily if they are to win. Votes for Thomas, as a rule, will be votes which the Democrats have been hoping to get. Some of Thomas' more ardent supporters are already claiming 2,000,000 votes for him. More conservative observers think it probable that he may get 1,500,000. That would be a great many more than any Socialist presidential nominee ever got before. In 1900, when Eugene V. Debs was the Socialist candidate for the first time, the party polled 94,000 votes. Four years later Debs ran again and polled 404,000 votes. In 1908 he increased his vote to 420,000. In the hectic campaign of 1912, Debs polled 897,000 votes. Benson, the Socialist candidate in 1916, got 585,000 votes.

The high-water mark for Socialist voting was in 1920. Debs, then in the Atlanta Penitentiary for obstructing the draft during the World War, received 919,000 votes. Since that time Debs has died and the Socialists have cut little figure in national politics.

Thomas is a new type of Socialist. He is as different from Gene Debs as Bishop Cannon is from Al Smith. Strangely enough, he came from Marion, Ohio, the home of Warren Harding, and when a boy he used to be a carrier for Harding's newspaper. Educated for the Presbyterian ministry, he quit the pulpit to go into politics and welfare work. He is a cultivated, intelligent and engaging person. Some of the wild-eyed, old-fashioned Socialists would gasp if they could see how well he looks in evening clothes and how thoroughly at ease he is in a drawing room.

Thursday.

DOES it pay for a presidential candidate to "swing around the circle?" All available evidence answers the question definitely in the negative. History records that the candidate who takes the stump and does the most talking gets beat. William Jennings Bryan demonstrated that most conclusively in the hectic '96 campaign. Few candidates have ever been so wonderfully equipped for stump speaking as Bryan and he utilized his talents to the utmost. He toured the entire country, and sometimes made a dozen speeches a day. McKinley sat on the front porch of his home at Canton and won the election.

Four years later, Bryan again "went to the people" on the issue of imperialism and the outcome was the same. Again in 1908, he did plenty of speaking, but he went down to defeat before Taft. When Woodrow Wilson ran for reelection in 1916, he took up residence at Shadowlawn on the New Jersey seashore. He delivered occasional addresses to delegations which visited him, but he never took the stump. Hughes, on the other hand, made an energetic speaking campaign, extending as far as the Pacific Coast, and ruined his chances of election.

Jim Cox rivaled Bryan in his energy as a campaigner in 1920. He traveled all over the country while Harding seldom strayed far away from the front porch at Marion. Cox was swamped in the election. Coolidge did no campaigning in 1924, but his two opponents, John W. Davis and Bob La Follette, made numerous speeches all over the country. Coolidge got 2,000,000 more votes than their combined total. In 1928 Al Smith conducted a spectacular whirlwind campaign, but was snowed under by Hoover, who delivered only a few set speeches.

Now we have Franklin Roosevelt on the stump in the West. He undertook the trip, I am told, against the advice of all his lieutenants, because he thought it would be well to demonstrate his physical fitness to the country.

Friday.

FRANK HAGUE, the astute Jersey Democratic boss who certainly ought to qualify as an authority on practical politics, says "the fellow who's ahead in July always wins" and adds: "Noise doesn't make votes and campaigns don't change votes. I never knew sentiment to change between July and election day."

Hague is correct in this theory so far as presidential politics since 1920 is concerned. It seems clear now that in 1928 Hoover had the election won from the moment of his nomination. Likewise in 1924, Coolidge's selection was a foregone conclusion after midsummer, although some people were fearful a heavy vote for La Follette might throw the contest into the House of Representatives. Cox was a badly beaten man before he launched his campaign in 1920.

But going back beyond 1920 there is considerable evidence to disprove Hague's broad statement. Where elections are close the slightest "break" on one side or the other in one State may change the result. The campaign of 1916 furnished a memorable incident of this kind. Charles Evans Hughes lost California by a scant 4,000 votes, and with it the election, all because in September he offended Hiram Johnson's followers by failing to shake hands with Hiram.

In 1912, the Hague theory doubtless was sound. The Republican split assured Wilson's victory at least three months before the election. But going back to 1896, most students of politics believe Bryan would not have been headed off if the Republicans, under the capable leadership of Mark Hanna, had not put on a most energetic and well-financed drive in doubtful States in the closing weeks of the campaign.

And finally there is the classic example of 1884 to refute Frank Hague's contention. Blaine undoubtedly had the election won until Dr. Burchard made his famous "Rum, Romanism and Rebellion" speech in the closing

FRANK HAGUE.

days of the campaign. Dr. Burchard's tactless remarks cost Blaine New York State and the election.

Saturday.

IT is entirely possible that when the Senate convenes in December it will be under Democratic control along with the House. The death of Senator Waterman, Republican, of Colorado, creates a vacancy which must be filled in the November election and the Democrats think they have a good chance of capturing it. In New Jersey, Senator Barbour, Republican, now filling the late Dwight Morrow's place by appointment, must face the polls in November. The Democrats claim they will beat him. If the Democrats should win in both Colorado and New Jersey, they would have a clear majority in the Senate. The line-up would be forty-nine Democrats, forty-six Republicans and one Farmer-Laborite. Joe Robinson would become majority leader and Key Pittman, of Nevada, in all probability, would succeed George Moses as president pro tempore.

Maine proves that political miracles must still be expected now and then.

R. B. S.

(Copyright, 1932.)

Letters to the Editor on Current Topics

Books in Library of Congress A Feast for the Bookbinder

To the Editor of The Post—Sir: For once, the bookbinder finds an exhibition to his mind in the collection now on view at the Library of Congress. Usually, rare and valuable books are shown open—a Tantalus feast for the binder, who wants chiefly to see the outside of the books. From his point of view, therefore, Egyptian and Persian books at the Library of Congress are really properly displayed right side up.

Perhaps the librarians and curators of museums do not realize that there are many thus interested, being only aware of the indifference of the public in such matters.

Strange as it may seem, there are people who imagine that the leather is tooled first and then applied to the book, much as you would dress a doll. They see no reason why a binding they admire should not be transferred from one book to another.

This is because bookbinding is a major craft and people are more familiar with the crafts that require less time and skill.

But the ambitious craftsman feels that here is something worthy of his steel, that a hand-bound book will give lasting pleasure and that, moreover, he can not have too many of them.

In designing and finishing a binder wants the inspiration of seeing the old books. He can adapt many of the designs even of the twelfth century, and yet produce a perfectly modern effect.

The Egyptian, Persian and Turkish bindings resemble each other very closely, all being of Mohammedan origin. They, in turn, inspired the early Italian and French work. One need only see a few of the more extreme French bindings to wish that their binders would return to their original sources of inspiration!

The early bindings of the Koran were austere, as benefited the subject. But so were the bindings of the "Diwans," collections of short poems by no means lacking in frivolity. Dark-brown leather was stamped, or blind-tooled, in geometrical designs. Often the pattern of the "pulpit door" was used, with tiny dots of gold tooling.

Later the Persians used a riot of color. They cut out leather, by hand, in a filigree of incredible delicacy, and applied it on a vivid background set in red Morocco. Sometimes all the colors of the rainbow were used in the inlay under the filigree, and gold in profusion. A favorite design is that of a scalloped medallion in the center, and corners to correspond. It is very characteristic, and particularly effective when adapted to a modern binding. The inlay of contrasting leather may be gold-tooled to give the feeling of the original, without its complexity.

Indeed it is doubtful if any one could reproduce the more elaborate Persian bindings in these days, even if one wished to do so. Certainly the men who achieved such masterpieces as those preserved to us since the XIV and XV centuries deserved to be famous and to have their names handed down to posterity. But it is usually the scribes, only, who signed their work. On the last page of the long, arduous copy, in the exquisite calligraphy of the country, one may find a signature something like this: "Inscribed by the poor and sinful slave Abdul-Rachid. May Allah forgive his sins and cover his faults."

Many books, even in small, private libraries, need the attention of a trained bookbinder from time to time. Steam-heated houses are hard on leather which needs the application of "skin food" to counteract the evil effects. There are minor casualties, and sometimes serious operations to be performed. A valuable book, partially burnt through some accident, for instance, can be repaired by matching the leather, soaking off the damaged portion and replacing it with the new leather. Joints and corners can be supplied in the same way, and this salvaging is absorbing work.

In short, as there is no end to the making of books, there is also no end to the occupation of a bookbinder.

"May Allah forgive his sins and cover his faults!"

MARGARET L. HAYES.

Number of Unemployed Much Exaggerated Declares Student

To the Editor of The Post—Sir: No one knows how many unemployed there are in the United States.

The American Federation of Labor, which admittedly has no research or statistical bureau and has no survey outside of its own American citizen, alien and Canadian membership of 2,900,000 men and women, has repeatedly given out press statements indicating more than 11,000,000 unemployed and latterly a forecast of possibly 13,000,000 during the coming winter.

In two of his latest messages to the Congress President Hoover mentioned the "8,000,000 unemployed."

The Department of Labor has no figures on unemployment, except as to the building trades, and from that one feature the press has made its own generous guesses as to totals for the country generally.

But in compact Great Britain, where opportunities for unemployment surveys are very much better because of tendencies toward fixed residence, what appear to be latest official estimates are given as 3,000,000 unemployed.

This British estimate means that 6.7 per cent of the total population is unemployed.

Admittedly unemployment in the United States is not proportionately so great as in Great Britain. But, even at the British rate, the 124,000,000 people in the United States would provide a total of only 8,300,000 unemployed.

Gov. Pinchot of Pennsylvania recently stated that Pennsylvania has 1,250,000 unemployed. Pennsylvania is a highly industrial State, and perhaps because of that and her large percentage of aliens is among the greatest sufferers from unemployment. Pennsylvania has a population of 9,636,000. If her governor's estimates be correct in his special plea to get Federal aid, then 13 per cent of Pennsylvania's people are unemployed, a rate twice that of Great Britain and a rate that if applicable to the whole Nation would mean 16,500,000 now unemployed.

Everywhere in the United States there is a big-city newspaper tendency to exaggerate numbers in parades, in gatherings, in mobs and for propagandists to overestimate the numerical strength of their organizations.

Unemployment is serious enough without making it appear discouragingly worse than it is. Possibly the actual total of unemployment at present is somewhere within a half million one side or the other of 7,000,000, or approximately one in every ten adult men and women in the Nation and past the age of 21, but with industrial districts revealing the worst conditions.

A. R.

New Coins for Belgrade.

Belgrade, Sept. 17 (A.P.).—Seven carloads of 10-dinar silver pieces coined at the British mint for Jugoslavia have arrived from London. They will be pumped into circulation to replace 200,000,000 dinars of paper money.

THE RICHER HERITAGE

By EDGAR A. GUEST

What's it matter, rich or poor,
When the final score is made;
Toiler with the pen or spade,
House in hilltop or the moor?

Money for the children's sake?
Would it not be better far
To be sure the children are
Trained their way in life to make?

Why of this world so afraid?
Why so fearful of your own
That you think when left alone
They may have to beg for aid?

Give them character and they
Just as you will stand to care.
Out of danger and despair
They will safely find the way.

Not in money safety lies.
Train them well and fret no more
When your little life is o'er
By their own strength they can rise.

(Copyright, 1932.)

Asks Peace

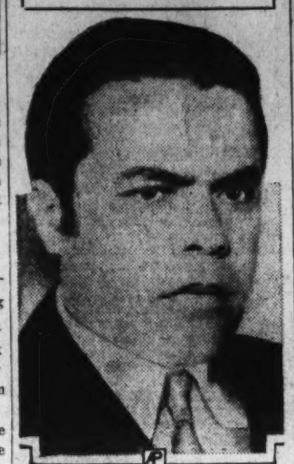

MAURICIO CARDOSO.

British Face Vote Drives by Fascists

One Group Boasts of 157,000 Men and 18,000 Women in Membership.

LONDON, Sept. 17 (A.P.).—Although John Bull refuses to "get steam up" over the Fascist movements budding on his island, several organizations are campaigning for propagation of their ideas.

Chief in importance is "British Fascista" with headquarters just around the corner from Buckingham Palace. More than nine years old, this organization claims a membership in England of 157,000 men with 33,000 more in the outside empire and 18,000 women.

In the past six months it has become political and intends to enter as many candidates in the next general election as funds permit.

Its program is soon to be published in a new form, and the commander in chief, Capt. F. Emerson, formerly in the British army, says one article of faith is to be anti-Semitism.

Capt. Emerson spent fifteen years in the army and is still on the reserve list. He is a pleasant-mannered man of 36, with a sandy mustache, thinning hair and blue eyes.

The organization's economic policy calls for stabilization of England's currency, not on a gold basis, and in international trade "goods for goods." That is, if Denmark sells $1,000,000 worth of eggs to England, she must buy a similar amount of goods from England.

* * * *

THE Emerson followers hold meetings every night in Hyde Park and drill regularly in private halls, since public drilling is forbidden. They are unarmed. The uniform is a dark blue coat, black beret, black trousers and black shoes. Members wear a Fascist emblem on which is inscribed "For God and Country."

A corps of speakers and organizers works out of headquarters, but it is made up of unpaid volunteers, Capt. Emerson says. There is no membership fee, members giving what they can. No man over 45 may join as an active member, none under 21.

The oath of membership includes pledges of fealty to the crown, the empire and the Christian religion.

Next in importance is the Imperial Fascist League, which claims a membership of only 200. Dr. A. S. Leese, a retired veterinarian, is its director-general.

This group has had two members elected as town councilors, proving, says Dr. Leese, that "Englishmen will vote for Fascists."

A third movement, semi-Fascist in character, is headed by Commander Oliver Locker-Lampson, a member of Parliament. It is concerned chiefly in combating the "red menace," which it does through the medium of a group of girls wearing "blue shirts," who drill and dance and sing a song against the reds.

Roosevelt Attacks On Business Are Hit

To the Editor of The Post—Sir: I have been greatly interested in the contrast between President Hoover's recent moves to further business recovery and Candidate Roosevelt's campaign efforts to delay this recovery.

Of course, it is obvious that the marked increase in the prices of grain, cotton, live stock and securities and the speeding-up of retailing and manufacturing activities have led many thoughtful voters to the realization that President Hoover's economic program has been soundly conceived. Conversely, the success of the President's program has deprived Mr. Roosevelt of support.

It is understandable, therefore, that Mr. Roosevelt would, from a purely selfish viewpoint, prefer that the President's comprehensive program should fail, but it is astounding that the governor should allow any selfish interest to dominate him—and to lead him into an attack on business confidence which could only result, were it successful, in prolonged hardship for the American people.

Many of Mr. Roosevelt's words at Columbus are deplored by those voters who do not admit that even a political campaign is sufficient excuse for attempted injury to the Nation's slowly recovering economic life.

The American people are quite intelligent enough to perceive that Mr. Roosevelt's tactics tend to injure not only big business but all small businesses as well; tend to increase unemployment and to deprive the farmer of a profitable market.

So there is, on the one hand, a candidate who apparently places a selfish desire to gain votes from dissatisfied and unthinking voters above the true best interest of his countrymen, and, on the other hand, a President who labors constantly to promote the welfare of the Nation.

STEPHEN K. LITTLE.

Princeton, N. J.

Italy's Army Costs Low.

Rome, Sept. 17 (A.P.).—Italy's 230,000 soldiers, officers and men, cost $1.07 a day each for pay, food, lodging, munitions, supplies and horse, if he has one. The total is $86,000,000 yearly.

Spain Razes King's Barn.

Madrid, Sept. 17 (A.P.).—The massive stone stables where former King Alfonso kept his horses have been demolished. The site will be turned into a public park.

Quiet Young Envoy Asks Brazil Peace

Mauricio Cardoso Called So Tight-Lipped He Even Ignores Barber.

RIO DE JANEIRO, Sept. 17 (A.P.).—Mauricio Cordoso, principal emissary of peace in the Brazilian civil war, is a close-mouthed, youngish politician from Rio Grande do Sul who reads Greek and Latin for diversion and economizes on speech.

In his late thirties, Cardoso is an indefatigable worker and one of Brazil's staunchest advocates of having a new constitution as quickly as possible. It was this attitude which caused him to resign as minister of justice in the Vargas cabinet in March.

Picked as peace emissary by the republican and libertador parties of Rio Grande do Sul, Cardoso worked for more than a month in behalf of an accord. He conferred first with members of the government, then with leaders in Minas Geraes, then went through the lines to get the viewpoint of the Sao Paulo chiefs, then back to Rio.

* * * *

ALL this time Cardoso said not a word for publication, and a Rio newspaper said to him: "Cardoso doesn't even talk to his barber," quite unusual in Brazil.

Despite his economy of speech in interviewing, Cardoso is ranked with the best of Brazilian platform orators.

Cardoso entered politics in Rio Grande do Sul as a young lawyer, later became state secretary of the interior. In the 1930 revolution he directed the mobilization of the Rio Grande forces.

Entering the Vargas cabinet, he was one of the principal advocates of constitutionalism and in nineteen days drafted a new electoral code, giving women the vote for the first time in Brazil. This code will be used in the elections for the constituent assembly, at present scheduled for May, 1933.

Cardoso never fully explained his resignation last March, but was believed to have opposed the amount of power enjoyed by the left military group. With his resignation, relations between President Vargas and the Rio Grande politicians, all constitutionalists, cooled considerably, but never reached an outright break.

Railroads in Britain Plan New Wage Cut

London, Sept. 17 (A.P.).—Representatives of railways again have approached trades unions with a proposal that the cost of labor be further reduced. The last wage cut, in March, 1931, ranged from 2½ to 5 per cent.

A little white paper notice, posted on bulletin boards of the Southern Railway, has indicated the desperate plight of British railroads. The notice informs employes that the railroad canceled all vacations.

A railroad official said: "We've had to trim this year all around more than ever before and this is just one way we are slicing a little of operation costs."

The British railroads' plight is laid to competition of the bus and truck lines over short distances.

A pressing problem is to stave off bankruptcy. Trains are being speeded up over the long distance routes to a point where the highway services can not compete. Some trains which do not pay their way are being taken off. The railroads even have bought an interest in certain motor vehicular routes, with a view to shaping the motor services to cooperation rather than competition.

But equipment is in many cases long out of date. Ramshackle coaches are used on many lines and equipment in terminals is old.

The entire problem has been taken to the government and a joint committee representing the various interests is studying it.

Separation Decreed for Onion and Garlic

Avila, Spain, Sept. 17 (A.P.).—Republican Spain has decided to divorce the neighboring towns of Onion and Garlic.

The towns of Ajo (Garlic) and Cebolla (Onion) for centuries had got along well together (municipally speaking), in that they had a common council and secretary. But the republic, for no explained reason, has decreed that henceforth each must have its own council.

Japanese Would Buy Kreuger's Factories

Changchun, Manchuria, Sept. 17 (A.P.).—Japanese capitalists have sent representatives here to negotiate with the new Manchukuo government and the Swedish Match Company for the purchase of match factories at Kirin, Changchun and Tiehling, formerly controlled by Ivar Kreuger, the late Swedish match king. These Japanese financial interests seek to merge the Kreuger Manchurian match factories with match factories in Japan.

Communists Ducked

Melbourne, Australia, Sept. 17 (A.P.).—University students here ducked in a pond several students who advocated communism, then made them sing "God Save the King," a spectacle which amused several hundred onlookers.

Week-Ends Extended

Santiago, Chile, Sept. 17 (A.P.).—Carlos Davila, provisional president, has introduced "English Saturdays" here by ordering all commerce and industry stopped at 1 p. m. that day, so that workers may have more rest over the week-end.

Capri to Have Harbor

Capri, Italy, Sept. 17 (A.P.).—The high commissioner for Naples has set aside $325,000 for construction of a harbor for this romantic island. Vessels now anchor at a pier when the weather permits. Otherwise Capri is isolated.

Alpine Climbing De Luxe.

San Remo, Italy, Sept. 17 (A.P.).—Work is soon to start on one of the world's greatest funicular railways. It will connect this city with the summit of Mount Bignone and climb 4,000 feet in 35 minutes.

G. A. R. TO CONVENE IN ILLINOIS TODAY

Thinning Ranks of Veterans of 1865 Converging on Springfield.

Springfield, Ill., Sept. 17 (A.P.).—The thinning ranks of the Grand Army of the Republic gathered tonight in the home town of Abraham Lincoln.

It was the eve of their sixty-sixth annual encampment. Blue clad veterans of the Civil War, with shaky, but determined steps, alighted from every train. Others of them motored halfway across the Continent to meet again with their comrades of '65.

Leaders of the Grand Army today paid homage at the grave of Dr. Benjamin Franklin Stephenson, who organized the G. A. R. 66 years ago in Decatur, Ill.

Commander in Chief Samuel P. Town, of Philadelphia, was ill in his hotel and was represented in flag raising exercises at Dr. Stephenson's grave by Mrs. Town.

He will be well enough, he promised, however, to review the veterans at the end of their six-block parade tomorrow, and to attend services at the Lincoln Tomb in Oak Ridge Cemetery.

Almost to a man, the veterans have refused to ride in automobiles in the parade. For that reason, the line of march was shortened from sixteen to six blocks.

Near the reviewing stand at the courthouse will be unveiled a statue of Lincoln, hewn from granite and depicting the Emancipator seated, book in hand. The inscription reads: "In the hearts of the people for whom he saved the Union, the memory of Abraham Lincoln will live forever."

CORNER STONE LAYING PICTURED AT CAPITOL

Continued from Page 1.

President's inability to attend and declared his belief that Mr. Hoover could feel assured of the support of Masonry "through the dim-lit valley onto the sun-lit hills."

Bloom Makes Address.

Grand Secretary J. Claude Keiper read the address of Acting Grand Master Clark at the corner stone laying on September 17, 1793. Representative Sol Bloom, of New York, associate director of the United States George Washington Bicentennial Commission, also made a short speech.

Benediction was pronounced by the grand chaplain, the Rev. John C. Palmer. During the exercises, William Tyler Page, former clerk of the House, led the assemblage in the recitation of the American's Creed, of which he is the author. The choir of the First Congregational Church rendered several choral selections. The Shrine Band, clad in colonial buff and blue, gave intermittent selections and the ceremonies were closed with the singing by the crowd of the "Star-Spangled Banner."

Roosevelt Also Regrets.

Gov. Franklin D. Roosevelt of New York, Democratic presidential nominee, sent his regrets for not being able to attend, but was represented by Charles J. Tobin, chairman of the New York State George Washington Bicentennial Commission, and Maj. Ogden J. Ross, of his staff.

On the stand from which Grand Master Bogley presided was the famous Bible, owned by Fredericksburg Lodge, No. 4, F. A. A. M., upon which George Washington swore his Masonic obligations. Also used by Grand Master Bogley was the gavel used by President Washington at the corner stone exercises 139 years ago. It is the property of Potomac Lodge, No. 5.

The silver trowel which Washington used in laying the corner stone was used yesterday. It is the property of Alexandria-Washington Lodge, No. 22.

A copper box was sealed in the Capitol structure with the stone laid yesterday. It contained Masonic documents, history and records, copies of Washington newspapers of yesterday and other articles for other ages that may unseal the box.

(Pictures of the parade and ceremonies will be found on the local page.)

Bethesda P.-T. A. Plans Busy Season

Many Improvements Are Outlined for Building and Grounds.

Many improvements to the grounds and building of the Bethesda Elementary School are planned by the Parent-Teacher Association for this fall, it was announced by Mrs. Emil Bauersfeld, president, following the association's first meeting and reception last week.

The purchase of a steam table and other equipment for the lunchroom and resurfacing of the playground, constitute the two main projects of the association for immediate fulfillment. Committees have been apointed to obtain estimates on the grading of the playground and compare prices on the lunchroom apparatus.

Chairmen of committees for the new term follow: Purchasing, Mrs. James Thomas; treasurer, Mrs. J. K. O'Shaughnessy; ways and means, Mrs. William L. Crane; program, Miss Lettie Souder; cafeteria, Mrs. Robert Reeder; and membership, Mrs. A. B. Foster. Four major programs will be the aim of the association this year instead of a larger number of smaller ones, Mrs. Bauersfeld said.

Boy Tree Climber Breaks Leg.

A fall from a tree near his home resulted yesterday in a broken left leg for Marshall Sowers, 13 years old, of 440 Walnut street, Clarendon, Va. He was brought to Georgetown Hospital by his father.

12 to 14 Individual Pieces Delivered Hot Any Hour Till Midnight. Or Drive to 1213 14th St. NW. $1.00
Call North 6617

3 Generations Pay Tribute To Capital Resident at 80

Mahlon Selby Describes Birthday Anniversary Fete as Surprise.

One can still be surprised at 80!

This is the conviction of Mahlon Selby, of 928 B street northeast, who can testify to the fact that he had the surprise of his life last week when more than 50 relatives, representing three generations, greeted him when he was summoned to the home of his grandson, J. Mahlon Selby, at Cabin John Park, Md.

The occasion marked Mr. Selby's eightieth birthday anniversary.

Among those present were his brother, Otha Selby, 83 years old; his daughter, Mrs. Bertha Graham, of Baltimore, and her children, Mr. and Mrs. P. M. Selby; Mrs. Edith Hoover and her children, Thelma, Raymond and Gordon; Mr. and Mrs. A. W. Sherier and daughter, Miss Virginia Sherier; Mr. and Mrs. A. E. Wild and Miss Lillian Wild; Mr. and Mrs. G. S. Wild; Mrs. Rose B. Selby and her children, Mr. and Mrs. J. Mahlon Selby and Mr. and Mrs. Arthur A. Selby.

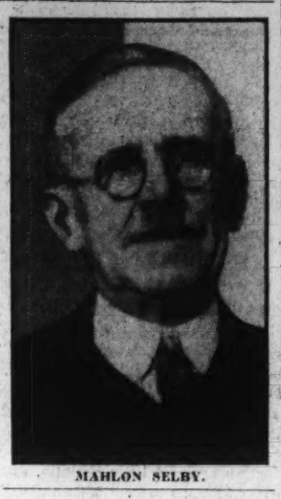
MAHLON SELBY.

Other relatives who attended were: Mr. and Mrs. Augustus Selby, Miss Elizabeth Selby, of Germantown, Md.; Mr. and Mrs. Alonzo Selby and son, Douglas Selby, of Westminster, Md.; Mr. and Mrs. Thomas Grimes, William Boone, of Ellicott City, Md.; Mr. and Mrs. Lorenza Grimes, of New Market, Md.; Harry Shipley, of Takoma Park, Md.; Belle Miller, of Baltimore, Md.; Mr. and Mrs. Carl McAfee, of Baltimore; Alice Selby, of Baltimore; Mr. and Mrs. J. Oliver Selby, of Baltimore; Mr. and Mrs. Morris Selby, of Glenelg, Md.; Miss Lucy Selby, Mrs. Douglas Selby and Mr. and Mrs. William White, of Baltimore; Mr. and Mrs. J. T. Baker and son, Perry, of Cabin John Park, Md.; Albert Selby and son, Charles Selby and Thelma Selby, of Glenelg, Md.; and Prosper Tschaler, of Ridgefield Park, N. J.

BUREAUCRATIC RULE SCORED BY SPEAKER

F. Regis Noel Cites Growth of Functions at Unveiling of Taney's Bust.

Special to The Washington Post.

Frederick, Md., Sept. 17.—F. Regis Noel, member of the District of Columbia bar, was the principal speaker at the unveiling of a bust of Roger Brooke Taney, former Chief Justice of the United States Supreme Court and author of the famous Dred Scott opinion, at the Taney home here today. Officials of the Sons and Daughters of the American Revolution of Maryland and the District of Columbia and many guests from Baltimore, Washington and other places attended.

Mr. Noel said since Taney's day the American people have made three blunders, namely, the Civil War, prohibition and the grand fling at squandering themselves into prosperity. During the past twelve or fifteen years, he said, there has been a growing tendency for States and communities to solicit Federal influence in extending the functions of government.

Police powers, education, health restrictions, road building, water power control and numerous other matters, properly reserved to the States, have been saddled on the Federal Government, resulting in imponderable tax burdens. He declared these new Federal duties have had no more place in the American scheme of government than had the United States Bank in Taney's time.

Called Radical Departures.

These activities of government would have been strange to the men of Taney's time, he said, but are erroneously believed to be necessities of our times and are all radical departures from our original form of government.

"A national election is at hand, and while I am not an extreme partisan I am wondering if it would not be wise to heed old Aesop's fable, and not drop a real bone while grabbing at a shadow," he said.

Other speakers were Franklin B. Steele, Washington, secretary general of the National Society, Sons of the American Revolution; Mrs. Nicholas L. Dashiell, president of the Maryland Society, Daughters of 1812; Mrs. Henry Zoller, jr., Baltimore, vice regent, and Mrs. George E. Parker, Baltimore, regent, of the Maryland Society, Daughters of the American Revolution.

Cousin Unveils Bust.

The bust was unveiled by Miss Alice Taney, of Emmitsburg, a cousin of the famous Chief Justice, and remarks were made by Edward S. Delaplaine, president of the Taney Home Association, who presided and introduced the speakers. Miss Mary Jane Michael recited a poem by Folger McKinsey.

Joseph Urner, local sculptor, who made the bust, spoke briefly. "The American Creed," by William Tyler Page, former clerk of the House of Representatives, and a native of Frederick, was recited. The bust, which stands in the reception room of the home, is similar in shape and size to the bust of Taney unveiled in Courthouse Park last September, at which Chief Justice Charles Evans Hughes was the principal speaker.

Roosevelt P.-T. A. To Meet.

The Parent-Teachers' Association of Roosevelt High School will hold its first meeting of the season in the new school Wednesday evening at 8 o'clock.

TEXAS YOUTH NAMED MIDSHIPMEN LEADER

District and Nearby Cadets Also Among Those Receiving Honors.

Special to The Washington Post.

Annapolis, Md., Sept. 17.—The honor of commanding the regiment of midshipmen of the Naval Academy during the coming academic year has been bestowed on John H. Bourland, of Clarendon, Tex. He has been designated cadet commander, commonly known as the "five striper." Rear Admiral Thomas C. Hart, superintendent, announced the complete list of appointments today. Midshipmen from Washington, D. C., and Maryland fared liberally in the appointments, which are based on general efficiency.

Bourland is one of the "star" men of the first class in scholastic work. The other regimental staff officers are Lieut. Comdr. Garrett S. Coleman, Long Branch, Calif. (subcommander); Lieut. Charles A. Curtze, Erie, Pa. (adjutant); Lieut. Thomas H. Morton, Annapolis, Md. (signal officer); Lieut. Karl F. Neupert, Portland, Oreg. (commissary); Lieut. Allen McL. Chambliss, Annapolis, Md. (national color bearer); Ensign Clifford M. Campbell, Colville, Wash. (regimental color bearer); chief petty officer, William R. MacDonald, Ossining, N. Y.

Four Battalion Commanders.

The four battalion commanders, with the rank of lieutenant commander, are D. L. Martineau, Chicago; Ray W. Thompson, jr., Baltimore, Md.; J. S. Betheau, Prescott, Ariz.; Richard D. White, Washington, D. C.

Eight lieutenants to command the respective companies were designated as follows: D. Mayberry, Wichita, Kans; R. E. Wagstaff, American Fork, Utah; J. S. Dietz, Washington, D. C.; Ernest L. Jahncke, jr., Washington D. C.; H. A. MacDonald, Philadelphia; R. C. Copeland, Malden, Mass.; George H. Laird, jr., of West Virginia, son of Capt. George H. Laird, of the Navy. Young Jahncke is the son of the Assistant Secretary of the Navy.

Officers of the Bugle Corps staff are Junior Lieut. Fredericks Bronson, Connecticut, corps commander; Ensign James E. Bullock, Ohio, subcommander; Chief Petty Officer James F. Tucker, Connecticut.

Other Battalion Officers.

Other battalion officers are First Lieut. H. C. Yost, subcommander; Lieut. (J. G.) S. Jurika jr., adjutant and signal officer; Ensign R. G. Buck, commissary and quartermaster; B. Jones, chief petty officer.

Second Lieut. W. F. Hardman, subcommander; Lieut. (J. G.) S. Bertolet, adjutant and signal officer; Ensign S. S. Searcy, jr., commissary and quartermaster; D. Lambert, chief petty officer.

Third Lieut. G. Murphy, subcommander; Lieut. (J. G.) R. B. Madden, adjutant and signal officer; Ensign H. G. Bowen, jr., commissary and quartermaster; J. F. Enright, chief petty officer.

Fourth Lieut. W. L. Blatchford, subcommander; Lieut. (J. G.) M. H. Tinker, adjutant and signal officer; Ensign C. M. White, jr., commissary and quartermaster; R. A. Gallagher, chief petty officer.

Former Ecuador President Dies.

Guayaquil, Ecuador, Sept. 17 (A.P.). Gen. Leonidas Plaza Gutierrez, twice President of Ecuador, died of a heart attack in the village of Andina Huigra today. He served as the country's chief executive from 1905 to 1906 and from 1912 to 1916.

This is the way to fix your roof

The Fall and Winter months are the months with the most rain...but rainproofing the roof is no longer a "major operation."

All You Need Is "Murco" Roof Paint

It sounds easy, and it is easy! This is a special preparation, made to seal all cracks and holes... permanently, and it does the work. Just put it on with a brush...no mystery to it. Sold in any quantity desired.

E. J. Murphy Co., Inc.

710 12th St. N. W. NAtional 2477

Tune in on the "Murco" Hour every Thursday at 10 A. M. on Station WOL

Police Siege Kills Drink-Crazed Man

Two of 40 Attackers and Bystander Wounded in Cleveland Battle.

Cleveland, Sept., 17 (A.P.).—A man who, police said, was crazed by drink was shot to death today in a gun battle during which he wounded two policemen and a bystander. Identified as Mike Kuhar, he barricaded himself in his attic and withstood five police squads which loosed a barrage of shotgun, sub-machine gun and revolver fire before he was killed.

The wounded were Sergt. John Palacek, shot in the face and chest; Patrolman Frank McKranski, who may lose his left eye, and George Stefanek, 34, a passerby who was shot in the face.

Foreign News in Brief

London, Sept. 17 (A.P.).—Jacob de Villiers, chief justice of South Africa, died today soon after an airplane had brought him from Germany, where he had been under treatment for an internal malady. His condition became worse a few days ago and he expressed the wish to return to London.

Berlin, Sept. 17 (A.P.).—Maxim Litvinoff, foreign minister of Soviet Russia, conferred today with Chancellor von Papen and Foreign Minister von Neurath. He is on the way to Geneva for resumption of the disarmament conference.

Berlin, Sept. 17 (A.P.).—Fear that Ernst Udet, famous German war ace, who aided in the search for the Hutchinson family off the Greenland coast early this week, may himself be lost, was expressed here today. A dispatch received from a motion picture expedition at Godhaven, Greenland, said that Udet who is in Greenland with an expedition, had not been heard from for three days.

Wellington, New Zealand, Sept. 17 (A.P.).—Another sharp earthquake was felt today in the Hawkes Bay district, but no serious damage was reported. Yesterday a shock, in which there was no loss of life, caused property damage estimated at about $250,000.

Chicoutimi, Quebec, Sept. 17 (A.P.). Discovery of copper in considerable abundance in the vicinity of La Rouche and Kerdertville, near here, through the prospecting activities of several American women was reported today. The reports said the women intended spending about $100,000 next spring in the development of their find.

Street Describes Crittenton Home

Filled to Capacity at Present Time With 51 Girls and 46 Babies.

A talk on the Florence Crittenton Home, where unmarried mothers and their children receive care, was made over Station WRC yesterday afternoon by Elwood Street, director of the Community Chest, as the twelfth of a series of "Little Journeys to the Homes of Great Services."

Miss Jean Cole, the superintendent, has been engaged in Florence Crittenton service for 26 years, and has been in charge of the Washington institution at 4759 Conduit road northwest, since 1924, Mr. Street told his audience.

The home is filled to capacity at the present time, with 51 girls and 46 babies, Mr. Street reported.

GAS AND ULCER PAINS

For 10c, which pays part of postage and packing cost, we will send any one our standard $1 package of MORCO, the fastest thing known for gas and ulcer pains. Use as directed, pay us $1 if it brings relief, nothing if it fails. We trust you.

THE MORCO COMPANY, El Paso, Texas.

Official Service
Stewart Speedometers
CREEL BROS.
1811 14th St. N.W.
Decatur 4220

WORLD WAR PANORAMA
PANTHEON DE LA GUERRE
Biggest Spectacle on Earth
ASK THOSE WHO HAVE SEEN IT
PANORAMA BUILDING 11 AM to 11 PM

Junior Misses'
Rough Crepe and Featherweight
Wool Frocks
$5.95
Sizes 11 to 17

—New chic styles that are adorably youthful with high necklines, slim waist and other new features. Colors are new blue, black, wine, green, red and brown.

Kann's—Second Floor.

Cellophane Wrapped Packages of 12
Christmas CARDS

—A fortunate purchase brings this opportunity to anticipate Christmas needs. 12 cards in a package, with envelopes to match. Come early for choice.

19c *Pkg.*
Made to sell for 60c to $3.00 a Doz

Kann's—Street Floor

8-Day Alarm CLOCKS

Require Winding Only Once a Week
A $3.50 Value for
$1.39
Guaranteed for one year.

—Reliable 8-day clocks in different colors built on the watch principle, with large, clear figures. Ivory tinted dial.

Kann's—Third Floor.

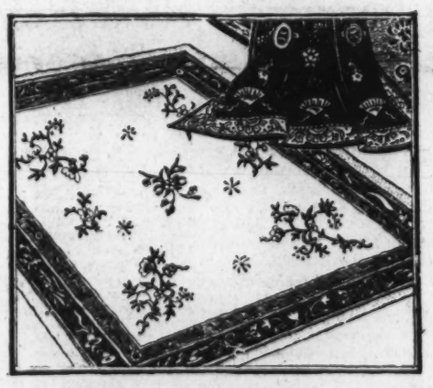

Another Shipment of
Lilihan Persian and Chinese RUGS *Room Sizes*
$179.95

—The finest grade oriental worsted yarns have been used in making these rugs which are woven by hand in artistic patterns and rich colorings. We offer them at this price only because we made a special purchase from a jobber who was going out of business.

Kann's—Third Floor

We Park Your Car While You Shop

Kann's
Penn. Ave.—Eighth and D Sts.

Drive to Our 8th St. Entrance

Four Fashionable Fall
SILKS
All at the Low Price..
$1.00 Yd.

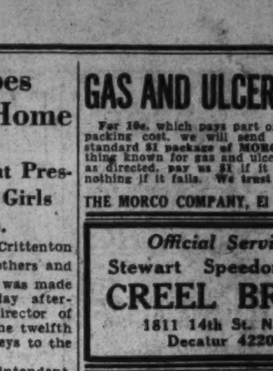

Stehli's 39-in. Rough Canton Crepe
39-in. Printed Silk Crepe
39-in. Lustrous Crepe Satin
36-in. Sheer Rayon "Cherrico" Crepe

—These excellent quality, attractive Fall silks are in the most popular colors and newest designs.

Printed All Silk Crepes
79c Yd.

—Tweed effects, small designs, plaids, and checks, in the new Fall browns, wines, navys, greens and black. 40 in. wide.

Washable Silk Flat Crepe, 35 new light and dark shades, 59c Yd.

Kann's—Street Floor

NEW FALL PERCALES
18c yd.

—Best quality, 80x80 square, in figured designs, or plain colors. The latest Fall colorings, too, to select from, and a very unusual value at the price.

36-In. Printed Tweed Patterned Wash Goods.....19c Yd.
Printed Rayon, Cotton Wash Goods, tweed patterns, 29c Yd.
New Fall Ginghams, checks or plaid patterns.....19c Yd.

A Special Purchase of 850 Yards of
New Fall COATINGS
$1 Yd.
$1.39 to $2.95 Values

—Including sheer crepes, mannish suitings, plaids, and silk and wool mixtures, in green, brown, wine, red, navy and black.

54 In. New Fall Dress Fabrics

—In Hollywood Brown, Bordeaux Wine, Navy, and Black.

New "Ostrich Feather" Cloth.....$1.39 to $1.95 a Yard
"Rabbit" Cloth.....$2.95 Yd. Coating Crepes.....$2.95 Yd.
Smart Waffle Cloth.....$3.95 Yd.

Kann's—Street Floor

New! Exquisite!
"TRE-JUR" COMPACTS
$1.00

—Absolutely leakproof loose pack compacts . . . Gold and silver plated styles with enameled fronts and backs, decorated with marcasite, filligree, and imported imitation jade stones . . . Colors light blue, dark blue, green, maize and black, and each compact in an attractive box. Buy them for yourself! Buy them for gifts!

Kann's—Street Floor.

NEWS FEATURES AND SPORTS

The Washington Post.

NEWS FEATURES AND SPORTS

M WASHINGTON: SUNDAY, SEPTEMBER 18, 1932. 9

WESTERN ROAD GETS LOAN OF $3,850,000 TO BUILD SHORT-CUT

R. F. C. Votes Sum for Dotsero Project; Will Create 1,000 to 1,500 Jobs.

I. C. C. APPROVES PLAN OUTLINED BY CARRIER

Florida Delegations Seeking Funds for Jacksonville and Miami Work.

(Associated Press.)

The Reconstruction Finance Corporation yesterday announced that it had voted a loan of $3,850,000 to the Denver & Rio Grande Western Railroad with which to build the Dotsero cut-off, connecting its line with the Denver & Salt Lake Railway.

The loan first was announced as $4,150,000. Later the corporation issued a correction, saying an item of $300,000 for interest had been included erroneously. The Interstate Commerce Commission, which must approve all railroad loans, last week authorized $3,850,000 for the cut-off, the interest item being included in that sum.

While this was going on, two Florida delegations conferred with engineering and legal officials of the corporation regarding proposed self-liquidating projects at Jacksonville and Miami. Duval County officials laid before the engineering board plans for a toll bridge across the St. Johns River at Jacksonville. R. V. Waters and A. H. Heermance, of Miami, discussed with legal officers a proposal to build a $7,000,000 seaplane base at Miami.

Backed by Business Men.

The Dotsero cut-off loan brings to fruition a long fight by Denver business men to secure a shorter through route to the Pacific Coast. The Denver & Rio Grande Western has been authorized by the Interstate Commerce Commission to buy the Denver & Salt Lake.

Consummation of this deal has been arranged, although actual assumption of control still is two years away.

The Denver & Salt Lake Western Railroad Co., organized by the Denver & Salt Lake to build the cut-off, will be turned over to the Rio Grande. Through this subsidiary the construction work will be arranged.

Work on the cut-off must start by November 15 under the latest Interstate Commerce Commission order. Within eighteen months to two years it is to be completed and in operation. It reduces the distance from Denver to the Pacific Coast by 174 miles or 8 hours. It also makes possible use by the Rio Grande of the Moffat Tunnel.

First New Line Loan.

The loan is the first made by the corporation to build a new railroad line, although several other construction loans have been made. The Pennsylvania Railroad several months ago obtained a large loan to carry on work of electrifying its lines between Washington and New York, and the New York Central obtained a loan to finish work already started in New York.

The corporation estimates that 1,000 to 1,500 men will be given jobs on the cut-off project.

Loans from the Reconstruction Finance Corporation for self-liquidating municipal projects in Massillon, Ohio, were sought yesterday by Jacob S. Coxey, mayor of the city, in conferences with officials of the organization.

Coxey conferred with Atlee Pomerene, chairman of the corporation, and other officials, about a loan of $1,000,000 for constructing a new waterworks, $100,000 for sewerage improvements, and several million dollars for a municipal light and power plant.

He said he was assured that he could obtain a loan on the sewerage project and that the other proposals would be considered by the board.

Danubian Parley Group Seeks Tax Plan Facts

Stresa, Italy, Sept. 17 (A.P.).—The financial committee of the Danubian economic conference today was absorbed in the task of defining the indebtedness of the agricultural countries of central and eastern Europe. Their task was undertaken to determine in what manner the currency stabilization fund provided under the Italian tax scheme could be put into operation.

The delegates of the central and eastern countries insisted that if it were not possible to formulate a definite program here, they preferred recourse to methods of inflation to meet requirements of their own internal finances.

Huge French Loan Plan Becomes Law

Herriot Adjourns Special Parliament Session as Measure Passes.

Paris, Sept. 17 (A.P.).—The government's conversion measure, under which $3,400,000,000 in bonds will be replaced by a new issue bearing 4½ per cent interest, was enacted into law today and was signed by President Albert Lebrun.

The Chamber of Deputies approved it by a vote of 540 to 48, and the Senate adopted it 291 to 9. After the two houses had voted Premier Edouard Herriot brought to an end the extraordinary session of Parliament called to pass on this single measure.

The bonds affected by the conversion scheme range in interest from 5 to 7 per cent. This is the biggest conversion program ever put through by France.

Story of the Week

By J. BERNARD McDONNELL

INTERNATIONAL.

JAPAN has recognized the State of Manchukuo, which she carved out of Chinese Manchuria despite prohibitions embodied in various international treaties to which she and other world powers are signatory. The Japanese seizure of Chinese territory was but thinly disguised with diplomatic trappings and procedure.

Recognition was granted the state she had created on the signing of a treaty providing for mutual protection and other things, including the right of Japan to maintain large armed forces and war bases in Manchuria, to say nothing of placing a Japanese war lord, in the guise of a diplomatic representative, where he can keep the pseudo government of Manchukuo constantly under his supervision.

Japan, incidentally, is rapidly pursuing preparations for war, purchasing large quantities of war materials in the United States and elsewhere. If Japan intends to go to war, with what people will she pick her quarrel? There has been much fuss about the interference of the United States Government in Japanese affairs and some Japanese newspapers have published stories of American spies. Many discount the possibility of war between the United States and Japan. This Nation is Japan's best customer of silk and other goods about which her economic life revolves, and Japan purchases large amounts of various commodities from this country.

The Chinese Nationalist government at Nanking has sent notes to the league and to the United States and other nations protesting against the invasion of Manchuria as a violation of international treaties, including the nine-power treaty guaranteeing Chinese territorial and administrative integrity

Henderson Backs Germany.

Arthur Henderson, British president of the world disarmament conference, on the eve of preparations for resumption of the interrupted discussions, gave broad indorsement of Germany's demand for equality of arms and removal of armament restrictions imposed by the Versailles treaty. Germany has given notice she will withdraw from the conference unless she is considered an equal.

Meanwhile, the von Papen government continues in power, despite the lack of confidence of the recently dissolved Reichstag.

Seemingly the United States is going to get most of the payments due it in December by foreign countries. The time limit within which notice of intention to postpone payments had to be given has expired. Nations which owe the United States include Belgium, Czechoslovakia, Esthonia, Finland, France, Great Britain, Hungary, Italy, Latvia, Lithuania, Poland, and Germany, the last for army of occupation expenses and American claims. Esthonia, Latvia and Poland have given notice they would not make payments, amounting to $1,232,000, when due. Premier Edouard Herriott, of France, is reported to have written a letter on debts to Senator Borah.

Fighting between Bolivian and Paraguayan troops continues in the Gran Chaco boundary region. Forts have been taken and retaken and hundreds have been killed and wounded. Bolivians marched through the streets of La Paz demanding that Asuncion, capital of Paraguay, be bombed by an air fleet. Paraguay has proposed in a note to neutrals in Washington that hostilities cease and both sides withdraw from present positions and the dispute be settled peaceably.

President Carlos Davila, of Chile, stepped out of office when the Chilean air force threatened a bombing raid if he did not. Gen. Bartaloni Blanche, chief of the army, stepped into office temporarily, out again almost as quickly and back in again.

The Aluminum Co. of Canada, Ltd., a Mellon-owned company, is reported to have entered a barter agreement with the Soviet, exchanging aluminum wire for Russian oil. Similar agreements are being sought with

NATIONAL.

IMMEDIATE cash payment in full of the World War veterans adjusted compensation certificates was demanded by the American Legion in convention in Portland, Oreg. Repeal of the prohibition amendment also was overwhelmingly voted by the convention. The plan of some elements at the convention to have the legion condemn the administration for eviction of the bonus army which occupied Washington for many weeks was not carried out, but many boos mixed with the applause which greeted Secretary of War Hurley when he took the platform at the convention and made a brief address. Louis A. Johnson, a lawyer, of Martinsburg, W. Va., was elected legion head.

Disorder and bloodshed marked the continuance of the farmers' strike in the Middle West.

Ninety State highway police and deputy sheriffs broke up a camp of 1,500 striking miners who were picketing coal mines at Wilmington, Ill.

There have been fights and shots fired in that struggle. At Pekin, Ill., three constables have been charged with manslaughter. It is charged they beat to death a miner and hanged him in a cell, later professing to discover his suicide.

The New York Stock Exchange called on all its members for telegraphic communications dealing with topics of a political nature sent or received immediately following the Democratic victory in Maine elections. The action was taken after a sharp decline in security prices with only a partial recovery. Messages sent clients by several brokers presented the Democratic victory as likely to do much harm to the holdings of clients.

President Hoover, having begun the week with a declaration of opposition to the cash bonus demanded by veterans, ended it with an address before representatives of 29 social service organizations spread through the Nation. October 17 to November 23 has been fixed as the time for appealing for funds in each local community for relief work.

Secretary of Labor Doak is said to have reduced immigration quotas 95 per cent for the next year. The Brotherhood of Railway Trainmen appealed to President Hoover to use his offices to bring about a six-hour work day, but without commensurate reduction in pay. In Florida, notorious for its infamous prison camps, Communists are not popular. Two men were arrested in Tampa, charged with being Communists. Released on bond they were waylaid, taken into the suburbs, beaten, made to drink much castor oil, and tarred and feathered.

Speaker John N. Garner came to Washington from Texas, en route to New York to participate in the campaign, but left hurriedly for Texas on news that his 81-year-old mother was dying. The American Nurse, carrying another trio of would-be transatlantic fliers, apparently is lost at sea. The Flying Family, in which George R. Hutchinson carried his wife and two small children, as well as a crew, was wrecked off Greenland, to which Hutchinson flew despite the government's protest. The publicity-seeking family were saved.

LOCAL.

A 10 PER CENT reduction in local telephone rates, except private branch exchanges, was ordered by the Public Utilities Commission, effective October 1. The commission also ordered the company to credit 5 per cent interest on its depreciation fund. The cut is expected to save something like $500,000 a year to telephone users. The depreciation ruling would make available for rate reductions an additional $300,000 to $350,000.

Masons of Washington and nearby States reenacted the laying of the corner stone of the Capitol by George Washington. They paraded down Pennsylvania avenue to the Capitol in a colorful line. Persons impersonated Washington and other Revolutionary characters and reenacted scenes incident to the original corner stone laying.

A quarrel which followed the drinking of much cider in a farmhouse near Manassas, Va., led to the shooting to death of Birl Woosley, a young private in the Engineer Corps at Fort Humphreys. The troops were near Lake Jackson on practice maneuvers.

The Chamber of Commerce after investigation, protested that workmen's compensation insurance rates charged in the District were too high. Fire Chief George S. Watson reported that fire losses in the District decreased 70 per cent in the last fiscal year, compared with losses the preceding year, and that the per capita and per fire loss was much reduced. Stephen Catalano kicked a pistol out of the hands of one man and held another until police arrived. The men were arrested and charged with attempting a holdup. Brig. Gen. Glassford, superintendent of police, challenged the accuracy of a report made by Attorney General Mitchell on the eviction of the bonus army. Washington newspapermen tendered Gen. Glassford a luncheon at the National Press Club for his helpfulness and courtesy during the bonus army eviction. Horace Dodge, owner of Delphine IV, won the President Cup race on the Potomac River when El Lagarto, owned by George Reis, broke down after winning the first heat. Although the Yankees clinched the American League pennant, Washington has come a cropper in its fight for second place. C. B. Runyon, a Fairfax, Va., constable, was charged with the shooting of Frank Lewis, colored.

JAPAN CELEBRATES 'MUKDEN INCIDENT' ANNIVERSARY TODAY

Land of Rising Sun Weighs Changes Wrought by Eventful Year.

MANCHURIAN WARFARE HELD ONLY BEGINNING

People, Strongly Supporting Policy of Force, Render Homage to Hero Dead.

Tokyo, Sept. 17 (A.P.).—The Japanese nation is taking stock of changes wrought by the last twelve months, most eventful year in Far Eastern history since the Russo-Japanese war ended, 27 years ago.

Tomorrow is the anniversary of what the Japanese call the Mukden incident, beginning of operations by the Mikado's armies in Manchuria, which have altered the map of the Orient and the outlook of the world on the Far East even more drastically than the Russian conflict of a quarter century ago.

Among Japanese leaders, as well as representatives of Occidental nations in this part of the world, there is strong conviction that the changes of the last year form only an opening chapter, and that still greater changes are to come.

The Mukden incident was a clash between Japanese and Chinese soldiers along the tracks of the South Manchuria Railway north of Mukden, beginning about 10:30 o'clock the night of September 18, 1931.

Tokyo Version of Cause.

The Japanese military asserted their patrols caught a party of Chinese soldiers dynamiting the tracks of the railway, Japan's most vital possession in Manchuria. The fighting that began that night spread throughout Manchuria and resulted in the destruction or expulsion of all armed forces of the former ruler of Manchuria, Marshal Chang Hsiao-Liang, and the complete occupation by Japan of that territory.

For the Japanese people, and especially their military leaders, this is a day of solemn commemoration and dedication. Military chieftains are calling on their compatriots to honor the hundreds of dead who have fallen on the battlefields of Manchuria and Shanghai in the last twelve months.

Japanese public opinion overwhelmingly supports the military program, which culminated in the recent formal recognition of Manchukuo, the Japanese-fostered state established in Manchuria.

The day's chief ceremony will be at the great Yasukuni Shrine in Tokyo, national temple dedicated to the souls of soldiers and sailors who have fallen in combat, where the highest dignitaries of the empire will gather to pay homage to the dead.

Homage for Gen. Honjo.

There will also be a conqueror's home-coming welcome for Lieut. Gen. Shigeru Honjo, commander of the Japanese armies in Manchuria from the beginning of the conflict last year until three weeks ago, when he gave way to Gen. Nobuyoshi Muto, a senior warrior-proconsul commissioned to consolidate for the Japanese empire what Honjo's arms had won on the neighboring continent. Gen. Honjo has returned to Japan to become a member of the supreme war council.

Throughout the army posts of Japan proper and wherever Japanese army units are stationed in Manchuria there will be ceremonies to observe the anniversary.

On September 18, 1931, Manchuria was governed—the Japanese insist it was misgoverned—by Marshal Chang Hsiao-Liang, who proclaimed himself a loyal lieutenant of the National government of China at Nanking. On that date Chang Hsiao-Liang was not in Manchuria, but recovering in Peiping from a severe attack of typhoid fever. On his behalf, however, Manchuria appeared to be securely held by his subordinate generals and

Continued on Page 15, Column 1.

Capitalistic Socialism Is Charged to President

Claremore, Okla., Sept. 17 (A.P.).—James A. Reed, former United States senator from Missouri, asserted here today that President Hoover has established "capitalistic socialism" in the United States.

Reed, speaking before the League of Young Democrats of Oklahoma, assailed the Republican tariff policy, the Federal Farm Board and the administration of Arthur M. Hyde, a fellow Missourian, as Secretary of Agriculture.

HendersonHopeful Of German Change

Believes Berlin Left Door Open for Eventual Part in Arms Parley.

London, Sept. 17 (A.P.).—Arthur Henderson, president of the disarmament conference, who recently gave his support to the German demand for arms equality, said today he was not disposed to overemphasize the importance of the Berlin government's refusal to participate further in the Geneva parley.

Mr. Henderson made this statement as he was leaving for Geneva to preside over next week's meeting of the conference bureau, or steering committee.

"The fact that the German government concluded its recent letter to me with the statement that it would follow the work of the conference with interest and decide its later attitude according to the progress made is evidence that the door is not absolutely closed," he asserted.

His reference was to a letter from Foreign Minister Baron Konstantin von Neurath in which Germany gave formal notification of her intention to remain aloof from the Geneva discussions.

Wales' "Nordic Tour" Opposed; Romance Is Linked With Trip

PRINCESS INGRID
is named as possibly the prospective bride of the Prince of Wales.

Empire Free Traders in Fear He Will Bring Wrong "Bacon."

Possibility of Marriage to Ingrid Is Being Discussed.

London, Sept. 17 (A.P.).—The Prince of Wales, best diplomat and highest-pressure salesman in the British empire, is about to start his "Nordic Tour."

He is making Denmark, Sweden, and the German city of Coburg, in late September and October.

A year or so ago Britain would have watched with delight, counting on the big orders he would bring home, as he did from South America.

Today some Britons, at least, are unhappy. In fact, the prince's plans, instead of producing unalloyed approval, are rousing intense semipolitical, semiindustrial worry.

It is the extreme empire free traders who are complaining.

The prince, they grumble, is out of order. If he doesn't take care, he will be bringing home the wrong kind of bacon. Danish bacon, in fact, instead of empire bacon.

The Ottawa conference has been held since the Prince of Wales last packed his bag for a sales trip. And Ottawa is dead against garden truck from Denmark, not to mention matches and steel from Sweden.

In "No Man's Land."

Better ignore a possible stimulus to British trade in Denmark, they say, and concentrate on butter from New Zealand and egg from Canada.

Thus the prince finds himself in a sort of No Man's Land between the economists who brought empire agreements back from Ottawa, and the economists who mildly point out that selling British goods anywhere is a good thing.

Champion of the latter point of view is the department of overseas trade. That is why it exists. That is why it helped arrange the Danish exhibition of British industries in Copenhagen opening September 24. That is why it wants to send the same exhibit to Sweden early next year, the prince having paved the way.

But the hostile barrage is so heavy that it is not certain whether the the prince will open the Copenhagen show "officially," thus affronting empire boosters, or merely drop in as a casual visitor.

Marriage Again Discussed.

Stockholm, Sept. 17 (A.P.).—The visit of the Prince of Wales to Stockholm in October has revived talk of his possible marriage to Princess Ingrid of Sweden, although Swedish newspapers are silent on the subject.

The globe-trotting prince, to whom the cry of "marriage" is no new sound, is to be permitted to visit Stockholm, it seems, without embarrassment.

Official Sweden at the moment moreover is engrossed with the forthcoming marriage of Ingrid's brother, Prince Gustaf Adolf, and Princess Sibylle of Saxe-Coburg-Gotha.

Princess Ingrid, only daughter of the Crown Prince of Sweden, is 22 years old. She was born to the crown prince's first wife, Princess Margaret of Great Britain, and is a grandchild of the Duke of Connaught. She has visited England a number of times.

Might Wed Prince George.

The princess is pretty, sophisticated and charming. She is of medium height, more sturdy than slender, with wide-spaced dark blue eyes, regular features, and dark brown hair.

Like her brothers, she has led an active life. Her education has been practical, including a course last year in domestic science. During that study Sweden smiled approvingly at pictures of the royal lady in kitchen aprons, learning how to broil chicken, bake bread, make gravy and preserve fruit.

One of the anecdotes about Ingrid goes back to her childhood. Asked what she wanted to do most of all in the world she said:

"Most of all I want to marry Bertil, but I can't do that because he is my brother. But I am going to be married just the same because that is all I can be."

So Sweden waits to see what romance will do for the princess. And the fact that Prince George, younger brother of the Prince of Wales, is to visit Stockholm at the same time, brings another conjecture: Why not Prince George?

PRINCE OF WALES
is to tour the Scandinavian countries to aid British trade.

LEAGUE TO DISCUSS MANCHURIA REPORT

Study of Far East Affairs to Be Chief Topic of Council This Week.

Geneva, Sept. 17 (A.P.).—The most important matter to go before the League of Nations Council when it begins a regular session this next week-end will be the report of the Lord Lytton commission on the controversy between Japan and China over Manchuria.

The completed report of the inquiry commission, including recommendations for the future status of Manchuria, was to be made public September 25, but Japanese delegates here have asked that it be withheld until it can be studied by their government.

The commissioners headed by Lord Lytton of Great Britain, and including Gen. Frank McCoy as American member, started for Geneva the day after they signed the report September 4 in a Peiping hospital where Lord Lytton was confined temporarily. The other members are Albrovsandi Marescotti, of Italy; Dr. Hermann H. Schnee, of Germany, and Gen. Henri Claudel, of France.

Report of 150,000 Words.

The report, comprising 150,000 words relating to Japan's subjugation of Manchuria and compiled in six months of travel over thousands of miles, was sent ahead by plane.

There has been much speculation as to whether the report favors Japanese or Chinese in their relation to Manchuria, and it will bring the League of Nations face to face with its most acute crisis, so far, in its treatment of the Manchurian issue.

Two recent events, both since the commissioners signed their report, take important places in the background in the league's consideration of the issue. The State of Manchukuo, set up in Manchuria by Japanese army leaders, has been formally recognized by the Japanese government and a defensive treaty was signed. The Chinese Nationalist government preceded this action by declaring the Japan-Manchukuo pact a violation of the Nine-Power Treaty and asked the powers to invoke the treaty which undertakes that sovereignty of China be respected.

The Japanese said recognition of Manchukuo might be viewed as their government's answer to any proposal the Lytton commission might make to restore Chinese sovereignty in Manchuria.

Japanese leaders have declared a report unfavorable to Japan might impel that country to withdraw from the league. This question has caused anxiety among league officials.

A league provision is that a member can not retire until two years after serving notice of such intention.

While some officials fear Japan may withdraw immediately, despite this provision, others predict that Japan will merely continue to object to the league's handling of the Far Eastern question and ignore its rulings if they are unfavorable to Japan.

Unofficial Reports Received.

Unofficial reports received both here and in Tokyo were that the Lytton report recommends that Japan recognize China's sovereignty in Manchuria and that China recognize Japan's special interests in that region. One version is that the commission favors setting up of Japanese advisers and temporary autonomy in Manchuria, while another is that it would have league-supervised international control in the territory.

If Japanese activities are considered by the investigators to be aggression in violation of the league covenant, the league's problem will be to decide how to enforce its provisions.

This question arose just a year ago in the attack on Mukden September 18 and since then has faced the league several times. Each time the decision was postponed with the suggestion the matter be given more study.

MacArthur Motors to Budapest.

Vienna, Sept. 17 (A.P.).—Gen. Douglas MacArthur, chief of staff of the United States Army, left by automobile today for Budapest. Numerous high officers of the army and civilian officials saw him off.

81,000 WILL START SCHOOL TOMORROW; TOTAL SETS RECORD

Enrollment Is Expected to Reach 95,000 by Middle of Session.

TWO NEW INSTITUTIONS OPEN FOR FIRST TIME

Roosevelt Desks Installed; Motorists Are Urged to Protect Children.

Opening of Washington's public schools tomorrow is expected to bring the largest number of students into classrooms in the history of the local school system.

Enrollment at the opening of the year is expected to exceed 81,000, and by the middle of the year the figure is expected to reach 95,000.

School officials announced last night that they are well prepared for the influx. Fear that there might not be sufficient seats and desks at the new Roosevelt school was dispelled when it was announced that the classroom furniture has been installed.

Some Equipment Lacking.

A great deal of the equipment for this school, such as laboratory furnishings, has not arrived, but this will not interfere with the comfort of the 1,620 students who have enrolled, it was said.

Applications for entrance in the schools by nonresident pupils will be received until 4 p. m. tomorrow at the Thomson school, Twelfth and L streets northwest. More than 800 have registered so far.

An appeal to the motoring public to protect the safety of the thousands of children who will throng the city's streets was made yesterday by District of Columbia division of the American Automobile Association. Cooperation in the protection of the children will be given by the schoolboy patrol system.

Schoolboy Patrols.

The boy patrolmen, under the direction of policemen, do not control traffic, but are entirely dependent upon the help of operators of motor vehicles, it was reminded. There will be 2,700 boy patrolmen on duty when schools open tomorrow.

During the past three years in which the patrol system has functioned, not a single child of school age has been killed or seriously injured in the vicinity of a school building or at any point where a schoolboy patrolman was on duty.

An innovation in the school system this year will be the opening of night schools this month instead of in October. Dr. Frank W. Ballou, superintendent of schools, points out that the lengthened year will give Washington a leading position in adult education.

Night School Work.

"It will make it possible," he said, "for an adult who has missed the opportunity of gaining an elementary or high school education to obtain the same at night and to receive a standard diploma at the end of the course which will be of equal value with the diploma awarded by any of the Washington high schools.

Students will enroll for the first time at Roosevelt and Central High Schools, and, as usual, at McKinley, Hine, Abbott and Webster. Roosevelt, McKinley, Central and Hine will care for students interested in elementary and secondary education, including academic, commercial and vocational subjects.

The Abbott will care for students interested in the trades, while the Webster will enroll students interested in becoming American citizens.

4 CANDIDATES READY FOR CHILE ELECTION

Nation Celebrating Anniversary of Liberty in Midst of Political Changes.

Santiago, Chile, Sept. 17 (A.P.).—Chile closed a week of intense political activity today, with the prospect of presidential elections on October 30 and a choice among four candidates probable.

These do not include Acting President Bartolome Blanche, commander in chief of the army, who stepped into office when a revolt by the Chilean air force under Col. Arturo Merino Benitez forced out President Carlos Davila.

They are Col. Marmaduke Grove, who figured prominently in the early activities of Davila's Socialist regime; Jose Santos Salas, a physician, who had once before been defeated in a presidential election; Arturo Alessandri, the senator from the north and a moderate Leftist, and Enrique Zanartu, former minister of finance, identified with the parties of the center.

After displacing Davila, Col. Merino led another revolt against Gen. Blanche and was captured and taken to La Serena.

A prisoner there with 102 of his aviators today, Col. Merino asked the release of the aviators and declared himself alone responsible.

Santiago, Chile, Sept. 17 (A.P.)—While Chile is undergoing another of a series of changes in government, the people will celebrate the 122d anniversary of their independence from the rule of Spain tomorrow and Monday.

Four million citizens will participate in the patriotic celebrations, and will attend services in the churches where thanksgiving will be offered for what peace there has been in the last eleven months. There have been frequent uprisings, the last of which occurred only last week.

Last Independence day the nation breathed with relief with the ousting of President Carlos Ibanez and the triumph of the new government over the rebel navy in the brief civil war. It looked toward a year of quiet readjustment. But Juan E. Montero was no sooner elected in a free, unrestricted polling when congress became dissatisfied.

There arose various Leftist movements, some of them communistic in nature, and a wave of unrest rolled over the land. As economic condi-

Continued on Page 15, Column 3.

McAdoo Chameleonlike Wets' Leader Declares

(Associated Press.)

The Congressional Districts Modification League, through its president, A. J. Kummer, yesterday pledged its support to Taliant Tubbs, Republican candidate for the Senate from California and expressed its opposition to William G. McAdoo, Democrat.

Kummer said Tubbs throughout his political career opposed the eighteenth amendment, and McAdoo "exhibited all the characteristics of the well-known chameleon."

Massed Juvenile Bands To Play This Afternoon

Massed juvenile bands of Washington and adjoining communities will give a concert at 3:30 p. m. today at the National Sylvan Theater on the Washington Monument Grounds.

The concert has been arranged under the joint auspices of the Washington Elks Boys Band, of which James L. Kidwell is conductor, and the District of Columbia George Washington Bicentennial Commission.

Officers Chosen By Postmasters

Californian New President of National Association; 2 Women Elected.

Springfield, Mass., Sept. 17 (A.P.).—The National Association of Postmasters of the United States ended its thirty-second annual convention here today with the choice of officers and transaction of other business.

Harold J. McCurry, of Sacramento, Calif., was elected president. Other officers are: Vice presidents, Arthur L. Johnson, of Rockford, Ill.; Frank E. Howe, of Bennington, Vt.; E. J. Huxtable, of Douglas, Ariz.; secretary-treasurer, Robert P. Habgood, of Bradford, Pa., and sergeant-at-arms, George Smith, of Reno, Nev.

A precedent was set in the election of two women, Mrs. Dora Richards, of Sparks, Nev., and Miss Anna Dixon, of Rock Valley, Iowa, to membership on the executive committee. Choice of the next convention city was left to the executive committee.

Youthful Prodigies Cinch Claim to Being Real Folks

Five of Them, 14 and 15 Years Old, Entering Northwestern University, Like Sports Better Than Books; All Are Good Looking.

Evanston, Ill., Sept. 17 (A.P.).—What manner of youngster is an infant prodigy—conceited genius, or real folk?

Five of them, 14 and 15 years old, registered at Northwestern University for President Walter Dill Scott's experiment in educating precocious youths, have set questioners at rest.

All are good-looking children, amiable, more interested in sports and extra-curricular activities than books, and, all in all, just like anybody else who's still in his early teens.

None of them care to be called a genius. Some said "luck" got them where they are. Others said it was "hard work."

All five are sons and daughters of college people.

The mother of Dunkin Stech, 15, of New York, is head of all publications at Columbia University. His father is a research statistician.

"And I play basketball and foot ball," said Dunkin, "and during the summer I worked in a print shop in lower New York. I want to be a lawyer so I'll get paid for arguing. I like to argue."

Jane Alice Hall, 15, of Clovis, N. Mex., not only plays tennis but she is "simply crazy" about horseback riding.

"I'm going to take up journalism here and try to make the school paper," she said.

Her father is an attorney, and her mother a student of voice.

Margaret Moore, 14, Danville, Ill., a sleek, brown-haired youngster with pretty and regular features, plays baseball, dances and has won prizes at swimming. Her father is an attorney.

"I don't know what I'm going to do here," said she. "I guess just have a good time."

James Allan Norton, 15, of Flint, Mich., wants to major in creative chemistry. His mother, a chemistry teacher, interested him in the profession when he was still 5.

As for George Edward Alcott, 15, of Weiner, Ark., he intends to study medicine and follow in his father's footsteps. George played basket ball and baseball for his school.

The students, according to Scott's plan, will follow the regular university curriculum with no more than necessary faculty direction.

School Opening Recalls Jefferson as First Head

Modest Structure Erected at 1700 I Street Northwest Was Beginning of Capital's Elaborate Educational Work; President Founded System.

By CLYDE H. DUBOSE.

Pandemonium reigns in Washington's domestic circles! The Pied Piper of Hamlin again stalks abroad. Weird, fantastic music vibrates from the ghostly reed. A certain lure of autumn is present—enthralled visions of a greater era perfume the horizon. There is but one road for the youth of the land—for it is September.

With the beckon of the entrancing music comes the tramp of a thousand youthful feet, keeping time with thousands more. School! What agony, hope, ambition are wrapped up in so small a word!

Tomorrow is the day. Washington's ever-improving modern schools will be filled to the overflow. As thousands view the well-equipped buildings and grounds little thought will be given the day, more than 126 years ago, when it was decreed that Washington should have public schools. Little will Washington, in its hey-day of modern existence, pause to think of Thomas Jefferson as the first president of the board of trustees.

Yet it was Jefferson who, as President of the United States and president of the board, authorized the erection of the first public school building on "lot 27, square 127," better known today as 1700 I street northwest. This was on October 27, 1806.

The building which resulted from this decision, built on land belonging to the United States Government, was described as having a fair right to the assumption "that it was modeled after Noah's Ark." It was known as the "Western School." Richard White had the honor of being the first teacher, performing the duties for $500 per annum.

The lot on which the Western School stood, containing 2,600 square feet, was not purchased by the District government until 1821. At this time the sum of $100 was paid for the site. The National Government used the money received in this manner to build an iron fence to enclose "the park around the Capitol." In 1832 the city of Washington sold the school and property for $309.

The building of the Western School had been an outgrowth of an act of Congress, which provided for the

Continued on Page 15, Column 8.

G. A. R. TO CONVENE IN ILLINOIS TODAY

Thinning Ranks of Veterans of 1865 Converging on Springfield.

Springfield, Ill., Sept. 17 (A.P.).—The thinning ranks of the Grand Army of the Republic gathered tonight in the home town of Abraham Lincoln.

It was the eve of their sixty-sixth annual encampment. Blue clad veterans of the Civil War, with shaky, but determined steps, alighted from every train. Others of them motored halfway across the Continent to meet again with their comrades of '65.

Leaders of the Grand Army today paid homage at the grave of Dr. Benjamin Franklin Stephenson, who organized the G. A. R. 66 years ago in Decatur, Ill.

Commander in Chief Samuel P. Town, of Philadelphia, was ill in his hotel and was represented in flag raising exercises at Dr. Stephenson's grave by Mrs. Town.

He will be well enough, he promised, however, to review the veterans at the end of their six-block parade tomorrow, and to attend services at the Lincoln Tomb in Oak Ridge Cemetery.

Almost to a man, the veterans have refused to ride in automobiles in the parade. For that reason, the line of march was shortened from sixteen to six blocks.

Near the reviewing stand at the courthouse will be unveiled a statue of Lincoln, hewn from granite and depicting the Emancipator seated, book in hand. The inscription reads: "In the hearts of the people for whom he saved the Union, the memory of Abraham Lincoln will live forever."

CORNER STONE LAYING PICTURED AT CAPITOL

Continued from Page 1.

President's inability to attend and declared his belief that Mr. Hoover could feel assured of the support of Masonry "through the dim-lit valley onto the sun-lit hills."

Bloom Makes Address.

Grand Secretary J. Claude Keiper read the address of Acting Grand Master Clark at the corner stone laying on September 17, 1793. Representative Sol Bloom, of New York, associate director of the United States George Washington Bicentennial Commission, also made a short speech.

Benediction was pronounced by the grand chaplain, the Rev. John C. Palmer. During the exercises, William Tyler Page, former clerk of the House, led the assemblage in the recitation of the American's Creed, of which he is the author. The choir of the First Congregational Church rendered several choral selections. The Shrine Band, clad in colonial buff and blue, gave intermittent selections and the ceremonies were closed with the singing by the crowd of the "Star-Spangled Banner."

Roosevelt Also Regrets.

Gov. Franklin D. Roosevelt of New York, Democratic presidential nominee, sent his regrets for not being able to attend, but was represented by Charles J. Tobin, chairman of the New York State George Washington Bicentennial Commission, and Maj. Ogden J. Ross, of his staff.

On the stand from which Grand Master Bogley presided was the famous Bible, owned by Fredericksburg Lodge, No. 4, F. A. A. M., upon which George Washington swore his Masonic obligations. Also used by Grand Master Bogley was the gavel used by President Washington at the corner stone exercises 139 years ago. It is the property of Potomac Lodge, No. 5.

The silver trowel which Washington used in laying the corner stone was used yesterday. It is the property of Alexandria-Washington Lodge, No. 22.

A copper box was sealed in the Capitol structure with the stone laid yesterday. It contained Masonic documents, history and records, copies of Washington newspapers of yesterday and other articles for other ages that may unseal the box.

(Pictures of the parade and ceremonies will be found on the local page.)

Bethesda P.-T. A. Plans Busy Season

Many Improvements Are Outlined for Building and Grounds.

Many improvements to the grounds and building of the Bethesda Elementary School are planned by the Parent-Teacher Association for this fall, it was announced by Mrs. Emil Bauersfeld, president, following the association's first meeting and reception last week.

The purchase of a steam table and other equipment for the lunchroom and resurfacing of the playground, constitute the two main projects of the association for immediate fulfillment. Committees have been apointed to obtain estimates on the grading of the playground and compare prices on the lunchroom apparatus.

Chairmen of committees for the new term follow: Purchasing, Mrs. James Thomas; treasurer, Mrs. J. K. O'Shaughnessy; ways and means, Mrs. William L. Crane; program, Miss Lettie Souder; cafeteria, Mrs. Robert Reeder; and membership, Mrs. A. B. Foster. Four major programs will be the aim of the association this year instead of a larger number of smaller ones, Mrs. Bauersfeld said.

Boy Tree Climber Breaks Leg.

A fall from a tree near his home resulted yesterday in a broken left leg for Marshall Sowers, 13 years old, of 440 Walnut street, Clarendon, Va. He was brought to Georgetown Hospital by his father.

12 to 14 Individual Pieces Delivered Hot Any Hour 'Till Midnight. Or Drive to 2313 14th St. NW. $1.00
Call North 6617

3 Generations Pay Tribute To Capital Resident at 80

Mahlon Selby Describes Birthday Anniversary Fete as Surprise.

One can still be surprised at 80!

This is the conviction of Mahlon Selby, of 928 B street northeast, who can testify to the fact that he had the surprise of his life last week when more than 50 relatives, representing three generations, greeted him when he was summoned to the home of his grandson, J. Mahlon Selby, at Cabin John Park, Md.

The occasion marked Mr. Selby's eightieth birthday anniversary.

Among those present were his brother, Otha Selby, 83 years old; his daughter, Mrs. Bertha Graham, of Baltimore, and her children, Mr. and Mrs. P. M. Selby; Mrs. Edith Hoover and her children, Thelma, Raymond and Gordon; Mr. and Mrs. A. W. Sherier and daughter, Miss Virginia Sherier; Mr. and Mrs. A. E. Wild and Miss Lillian Wild; Mr. and Mrs. G. S. Wild; Mrs. Rose B. Selby and her children, Mr. and Mrs. J. Mahlon Selby and Mr. and Mrs. Arthur A. Selby.

Other relatives who attended were: Mr. and Mrs. Augustus Selby, Miss Elizabeth Selby, of Germantown, Md.; Mr. and Mrs. Alonzo Selby and son, Douglas Selby, of Westminster, Md.; Mr. and Mrs. Thomas Grimes, William Boone, of Ellicott City, Md.; Mr. and Mrs. Lorenza Grimes, of New Market, Md.; Harry Shipley, of Takoma Park, Md.; Belle Miller, of Baltimore, Md.; Mr. and Mrs. Carl McAfee, of Baltimore; Alice Selby, of Baltimore; Mr. and Mrs. J. Oliver Selby, of Baltimore; Mr. and Mrs. Morris Selby, of Glenelg, Md.; Miss Lucy Selby, Mrs. Douglas Selby and Mr. and Mrs. William White, of Baltimore; Mr. and Mrs. J. T. Baker and son, Perry, of Cabin John Park, Md.; Albert Selby and son, Charles Selby and Thelma Selby, of Glenelg, Md.; and Prosper Tschaler, of Ridgefield Park, N. J.

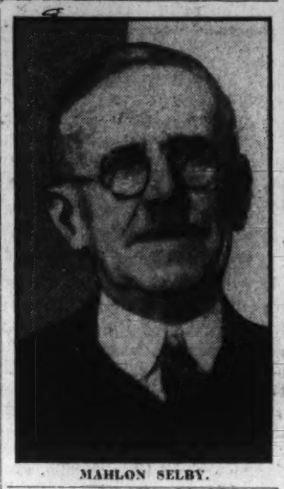

MAHLON SELBY.

BUREAUCRATIC RULE SCORED BY SPEAKER

F. Regis Noel Cites Growth of Functions at Unveiling of Taney's Bust.

Special to The Washington Post.

Frederick, Md., Sept. 17.—F. Regis Noel, member of the District of Columbia bar, was the principal speaker at the unveiling of a bust of Roger Brooke Taney, former Chief Justice of the United States Supreme Court and author of the famous Dred Scott opinion, at the Taney home here today. Officials of the Sons and Daughters of the American Revolution of Maryland and the District of Columbia and many guests from Baltimore, Washington and other places attended.

Mr. Noel said since Taney's day the American people have made three blunders, namely, the Civil War, prohibition and the grand fling at squandering themselves into prosperity. During the past twelve or fifteen years, he said, there has been a growing tendency for States and communities to solicit Federal influence in extending the functions of government.

Police powers, education, health restrictions, road building, water power control and numerous other matters, properly reserved to the States, have been saddled on the Federal Government, resulting in imponderable tax burdens. He declared these new Federal duties have had no more place in the American scheme of government than had the United States Bank in Taney's time.

Called Radical Departures.

These activities of government would have been strange to the men of Taney's time, he said, but are erroneously believed to be necessities of our times and are all radical departures from our original form of government.

"A national election is at hand, and while I am not an extreme partisan I am wondering if it would not be wise to heed old Aesop's fable, and not drop a real bone while grabbing at a shadow," he said.

Other speakers were Franklin B. Steele, Washington, secretary general of the National Society, Sons of the American Revolution; Mrs. Nicholas L. Dashiell, president of the Maryland Society, Daughters of 1812; Mrs. Henry Zoller, jr., Baltimore, vice regent, and Mrs. George E. Parker, Baltimore, regent, of the Maryland Society, Daughters of the American Revolution.

Cousin Unveils Bust.

The bust was unveiled by Miss Alice Taney, of Emmitsburg, a cousin of the famous Chief Justice, and remarks were made by Edward S. Delaplaine, president of the Taney Home Association, who presided and introduced the speakers. Miss Mary Jane Michael recited a poem by Folger McKinsey.

Joseph Urner, local sculptor, who made the bust, spoke briefly. "The American Creed," by William Tyler Page, former clerk of the House of Representatives, and a native of Frederick, was recited. The bust, which stands in the reception room of the home, is similar in shape and size to the bust of Taney unveiled in Courthouse Park last September, at which Chief Justice Charles Evans Hughes was the principal speaker.

Roosevelt P.-T. A. To Meet.

The Parent-Teachers' Association of Roosevelt High School will hold its first meeting of the season in the new school Wednesday evening at 8 o'clock.

TEXAS YOUTH NAMED MIDSHIPMEN LEADER

District and Nearby Cadets Also Among Those Receiving Honors.

Special to The Washington Post.

Annapolis, Md., Sept. 17.—The honor of commanding the regiment of midshipmen of the Naval Academy during the coming academic year has been bestowed on John H. Bourland, of Clarendon, Tex. He has been designated cadet commander, commonly known as the "five striper." Rear Admiral Thomas C. Hart, superintendent, announced the complete list of appointments today. Midshipmen from Washington, D. C., and Maryland fared liberally in the appointments, which are based on general efficiency.

Bourland is one of the "star" men of the first class in scholastic work. The other regimental staff officers are Lieut. Comdr. Garrett S. Coleman, Long Branch, Calif. (subcommander); Lieut. Charles A. Curtze, Erie, Pa. (adjutant); Lieut. Thomas H. Morton, Annapolis, Md. (signal officer); Lieut. Karl F. Neupert, Portland, Oreg. (commissary); Lieut. Allen McL. Chambliss, Annapolis, Md. (national color bearer); Ensign Clifford M. Campbell, Colville, Wash. (regimental color bearer); chief petty officer, William R. MacDonald, Ossining, N. Y.

Four Battalion Commanders.

The four battalion commanders with the rank of lieutenant commander, are D. L. Martineau, Chicago; Ray W. Thompson, jr., Baltimore, Md.; J. S. Betheau, Prescott, Ariz.; Richard D. White, Washington, D. C.

Eight lieutenants to command the respective companies were designated as follows: D. Mayberry, Wichita, Kans; R. E. Wagstaff, American Fork, Utah; J. S. Dietz, Washington, D. C.; Ernest L. Jahncke, jr., Washington D. C.; H. A. MacDonald, Philadelphia; R. C. Copeland, Malden, Mass.; George H. Laird, jr., of West Virginia, son of Capt. George H. Laird, of the Navy. Young Jahncke is the son of the Assistant Secretary of the Navy.

Officers of the Bugle Corps staff are Junior Lieut. Fredericks Bronson, Connecticut, corps commander; Ensign James E. Bullock, Ohio, subcommander; Chief Petty Officer James F. Tucker, Connecticut.

Other Battalion Officers.

Other battalion officers are First Lieut. H. C. Yost, subcommander; Lieut. (J. G.) S. Jurika jr., adjutant and signal officer; Ensign R. G. Buck, commissary and quartermaster; B. Jones, chief petty officer.

Second Lieut. W. F. Hardman, subcommander; Lieut. (J. G.) S. Bertolet, adjutant and signal officer; Ensign S. S. Searcy, jr., commissary and quartermaster; D. Lambert, chief petty officer.

Third Lieut. G. Murphy, subcommander; Lieut. (J. G.) R. B. Madden, adjutant and signal officer; Ensign H. G. Bowen, jr., commissary and quartermaster; J. F. Enright, chief petty officer.

Fourth Lieut. W. L. Blatchford, subcommander; Lieut. (J. G.) M. H. Tinker, adjutant and signal officer; Ensign C. M. White, jr., commissary and quartermaster; R. A. Gallagher, chief petty officer.

Former Ecuador President Dies.

Guayaquil, Ecuador, Sept. 17 (A.P.). Gen. Leonidas Plaza Gutierrez, twice President of Ecuador, died of a heart attack in the village of Andina Huigra today. He served as the country's chief executive from 1905 to 1906 and from 1912 to 1916.

Police Siege Kills Drink-Crazed Man

Two of 40 Attackers and Bystander Wounded in Cleveland Battle.

Cleveland, Sept. 17 (A.P.).—A man who, police said, was crazed by drink was shot to death today in a gun battle during which he wounded two policemen and a bystander. Identified as Mike Kuhar, he barricaded himself in his attic and withstood five police squads which loosed a barrage of shotgun, sub-machine gun and revolver fire before he was killed.

The wounded were Sergt. John Palacek, shot in the face and chest; Patrolman Frank McKranski, who may lose his left eye, and George Stefanek, 34, a passerby who was shot in the face.

Foreign News in Brief

London, Sept. 17 (A.P.).—Jacob de Villiers, chief justice of South Africa, died today soon after an airplane had brought him from Germany, where he had been under treatment for an internal malady. His condition became worse a few days ago and he expressed the wish to return to London.

Berlin, Sept. 17 (A.P.).—Maxim Litvinoff, foreign minister of Soviet Russia, conferred today with Chancellor von Papen and Foreign Minister von Neurath. He is on the way to Geneva for resumption of the disarmament conference.

Berlin, Sept. 17 (A.P.).—Fear that Ernst Udet, famous German war ace, who aided in the search for the Hutchinson family off the Greenland coast early this week, may himself be lost, was expressed here today. A dispatch received from a motion picture expedition at Godhaven, Greenland, said that Udet who is in Greenland with an expedition, had not been heard from for three days.

Wellington, New Zealand, Sept. 17 (A.P.).—Another sharp earthquake was felt today in the Hawkes Bay district, but no serious damage was reported. Yesterday a shock, in which there was no loss of life, caused property damage estimated at about $250,000.

Chicoutimi, Quebec, Sept. 17 (A.P.). Discovery of copper in considerable abundance in the vicinity of La Rouche and Kerdertville, near here, through the prospecting activities of several American women was reported today. The reports said the women intended spending about $100,000 next spring in the development of their find.

Street Describes Crittenton Home

Filled to Capacity at Present Time With 51 Girls and 46 Babies.

A talk on the Florence Crittenton Home, where unmarried mothers and their children receive care, was made over Station WRC yesterday afternoon by Elwood Street, director of the Community Chest, as the twelfth of a series of "Little Journeys to the Homes of Great Services."

Miss Jean Cole, the superintendent, has been engaged in Florence Crittenton service for 26 years, and has been in charge of the Washington institution at 4759 Conduit road northwest, since 1924, Mr. Street told his audience.

The home is filled to capacity at the present time, with 51 girls and 46 babies, Mr. Street reported.

GAS AND ULCER PAINS

For 10c, which pays part of postage and packing cost, we will send ANY one our standard $1 package of MORCO, the finest thing known for gas and ulcer pains. Use as directed, pay us $1 if it brings relief, nothing if it fails. We trust you.

THE MORCO COMPANY, El Paso, Texas.

Official Service
Stewart Speedometers
CREEL BROS.
1811 14th St. N.W.
Decatur 4220

Junior Misses'
Rough Crepe and Featherweight
Wool Frocks
$5.95
Sizes 11 to 17

—New chic styles that are adorably youthful with high necklines, slim waist and other new features. Colors are new blue, black, wine, green, red and brown.

Kann's—Second Floor.

Cellophane Wrapped Packages of 12
Christmas CARDS

19c Pkg.
Made to sell for 60c to $3.00 a Doz

—A fortunate purchase brings this opportunity to anticipate Christmas needs. 12 cards in a package, with envelopes to match. Come early for choice.

Kann's—Street Floor

8-Day Alarm CLOCKS

Require Winding Only Once a Week
A $3.50 Value for
$1.39
Guaranteed for one year.

—Reliable 8-day clocks in different colors built on the watch principle, with large, clear figures. Ivory tinted dial.

Kann's—Third Floor.

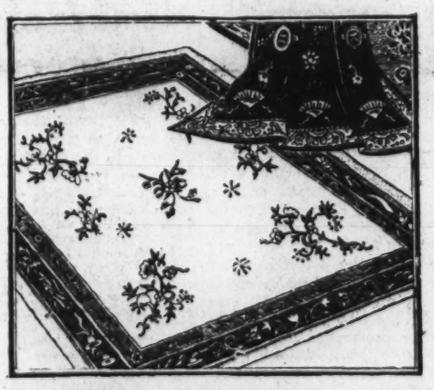

Another Shipment of
Lilihan Persian and Chinese
RUGS Room Sizes
$179.95

—The finest grade oriental worsted yarns have been used in making these rugs which are woven by hand in artistic patterns and rich colorings. We offer them at this price only because we made a special purchase from a jobber who was going out of business.

Kann's—Third Floor

We Park Your Car While You Shop

Kann's

Penn. Ave.—Eighth and D Sts.

Drive to Our 8th St. Entrance

Four Fashionable Fall SILKS
All at the Low Price..
$1.00 Yd.

Stehli's 39-in. Rough Canton Crepe
39-in. Printed Silk Crepe
39-in. Lustrous Crepe Satin
36-in. Sheer Rayon "Cherrico" Crepe

—These excellent quality, attractive Fall silks are in the most popular colors and newest designs.

Printed All Silk Crepes
79c Yd.

—Tweed effects, small designs, plaids, and checks, in the new Fall browns, wines, navys, greens and black. 40 in. wide.

Washable Silk Flat Crepe, 35 new light and dark shades, 59c Yd.

Kann's—Street Floor

NEW FALL PERCALES
18c yd.

—Best quality, 80x80 square, in figured designs, or plain colors. The latest Fall colorings, too, to select from, and a very unusual value at the price.

36-In. Printed Tweed Patterned Wash Goods.....19c Yd.
Printed Rayon, Cotton Wash Goods, tweed patterns, 29c Yd.
New Fall Ginghams, checks or plaid patterns.....19c Yd.

A Special Purchase of 850 Yards of
New Fall COATINGS
$1.39 to $2.95 Values
$1 Yd.

—Including sheer crepes, mannish suitings, plaids, and silk and wool mixtures, in green, brown, wine, red, navy and black.

54 In. New Fall Dress Fabrics

—In Hollywood Brown, Bordeaux Wine, Navy, and Black.

New "Ostrich Feather" Cloth.....$1.39 to $1.95 a Yard
"Rabbit" Cloth.....$2.95 Yd. Coating Crepes.....$2.95 Yd.
Smart Waffle Cloth.....$3.95 Yd.

Kann's—Street Floor

New! Exquisite!
"TRE-JUR" COMPACTS
$1.00

—Absolutely leakproof loose pack compacts . . . Gold and silver plated styles with enameled fronts and backs, decorated with marcasite, filligree, and imported imitation jade stones . . . Colors light blue, dark blue, green, maize and black, and each compact in an attractive box. Buy them for yourself! Buy them for gifts!

Kann's—Street Floor.

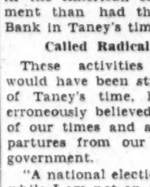

This is the way to fix your roof

The Fall and Winter months are the months with the most rain...but rainproofing the roof is no longer a "major operation."

All You Need Is "Murco" Roof Paint

It sounds easy, and it is easy! This is a special preparation, made to seal all cracks and holes... permanently, and it does the work. Just put it on with a brush...no mystery to it. Sold in any quantity desired.

E. J. Murphy Co., Inc.

710 12th St. N. W. NAtional 2477

Tune in on the "Murco" Hour every Thursday at 10 A. M. on Station WOL

NEWS FEATURES AND SPORTS

The Washington Post.

NEWS FEATURES AND SPORTS

M WASHINGTON: SUNDAY, SEPTEMBER 18, 1932. 9

WESTERN ROAD GETS LOAN OF $3,850,000 TO BUILD SHORT-CUT

R. F. C. Votes Sum for Dotsero Project; Will Create 1,000 to 1,500 Jobs.

I. C. C. APPROVES PLAN OUTLINED BY CARRIER

Florida Delegations Seeking Funds for Jacksonville and Miami Work.

(Associated Press.)

The Reconstruction Finance Corporation yesterday announced that it had voted a loan of $3,850,000 to the Denver & Rio Grande Western Railroad with which to build the Dotsero cut-off, connecting its line with the Denver & Salt Lake Railway.

The loan first was announced as $4,150,000. Later the corporation issued a correction, saying an item of $300,000 for interest had been included erroneously. The Interstate Commerce Commission, which must approve all railroad loans, last week authorized $3,850,000 for the cut-off, the interest item being included in that sum.

While this was going on, two Florida delegations conferred with engineering and legal officials of the corporation regarding proposed self-liquidating projects at Jacksonville and Miami. Duval County officials laid before the engineering board plans for a toll bridge across the St. Johns River at Jacksonville. R. V. Waters and A. H. Heermance, of Miami, discussed with legal officers a proposal to build a $7,000,000 seaplane base at Miami.

Backed by Business Men.

The Dotsero cut-off loan brings to fruition a long fight by Denver business men to secure a shorter through route to the Pacific Coast. The Denver & Rio Grande Western has been authorized by the Interstate Commerce Commission to buy the Denver & Salt Lake.

Consummation of this deal has been arranged, although actual assumption of control still is two years away.

The Denver & Salt Lake Western Railroad Co., organized by the Denver & Salt Lake to build the cut-off, will be turned over to the Rio Grande. Through this subsidiary the construction work will be arranged.

Work on the cut-off must start by November 15 under the latest Interstate Commerce Commission order. Within eighteen months to two years it is to be completed and in operation. It reduces the distance from Denver to the Pacific Coast by 174 miles or 8 hours. It also makes possible use by the Rio Grande of the Moffat Tunnel.

First New Line Loan.

The loan is the first made by the corporation to build a new railroad line, although several other construction loans have been made. The Pennsylvania Railroad several months ago obtained a large loan to carry on work of electrifying its lines between Washington and New York, and the New York Central obtained a loan to finish work already started in New York.

The corporation estimates that 1,000 to 1,500 men will be given jobs on the cut-off project.

Loans from the Reconstruction Finance Corporation for self-liquidating municipal projects in Massillon, Ohio, were sought yesterday by Jacob S. Coxey, mayor of the city, in conferences with officials of the organization.

Coxey conferred with Atlee Pomerene, chairman of the corporation, and other officials, about a loan of $1,000,000 for constructing a new waterworks, $100,000 for sewerage improvements, and several million dollars for a municipal light and power plant.

He said he was assured that he could obtain a loan on the sewerage project and that the other proposals would be considered by the board.

Danubian Parley Group Seeks Tax Plan Facts

Stresa, Italy, Sept. 17 (A.P.).—The financial committee of the Danubian economic conference today was absorbed in the task of defining the indebtedness of the agricultural countries of central and eastern Europe. Their task was undertaken to determine in what manner the currency stabilization fund provided under the Italian tax scheme could be put into operation.

The delegates of the central and eastern countries insisted that if it were not possible to formulate a definite program here, they preferred recourse to methods of inflation to meet requirements of their own internal finances.

Huge French Loan Plan Becomes Law

Herriot Adjourns Special Parliament Session as Measure Passes.

Paris, Sept. 17 (A.P.).—The government's conversion measure, under which $3,400,000,000 in bonds will be replaced by a new issue bearing 4½ per cent interest, was enacted into law today and was signed by President Albert Lebrun.

The Chamber of Deputies approved it by a vote of 540 to 48, and the Senate adopted it 291 to 9. After the two houses had voted Premier Edouard Herriot brought to an end the extraordinary session of Parliament called to pass on this single measure.

The bonds affected by the conversion scheme range in interest from 5 to 7 per cent. This is the biggest conversion program ever put through by France.

Story of the Week

By J. BERNARD McDONNELL

INTERNATIONAL.

JAPAN has recognized the State of Manchukuo, which she carved out of Chinese Manchuria despite prohibitions embodied in various international treaties to which she and other world powers are signatory. The Japanese seizure of Chinese territory was but thinly disguised with diplomatic trappings and procedure.

Recognition was granted the state she had created on the signing of a treaty providing for mutual protection and other things, including the right of Japan to maintain large armed forces and war bases in Manchuria, to say nothing of placing a Japanese war lord, in the guise of a diplomatic representative, where he can keep the pseudo government of Manchukuo constantly under his supervision.

Japan, incidentally, is rapidly pursuing preparations for war, purchasing large quantities of war materials in the United States and elsewhere. If Japan intends to go to war, with what people will she pick her quarrel? There has been much fuss about the interference of the United States Government in Japanese affairs and some Japanese newspapers have published stories of American spies. Many discount the possibility of war between the United States and Japan. This Nation is Japan's best customer of silk and other goods about which her economic life revolves, and Japan purchases large amounts of various commodities from this country.

The Chinese Nationalist government at Nanking has sent notes to the league and to the United States and other nations protesting against the invasion of Manchuria as a violation of international treaties, including the nine-power treaty guaranteeing Chinese territorial and administrative integrity

Henderson Backs Germany.

Arthur Henderson, British president of the world disarmament conference, on the eve of preparations for resumption of the interrupted discussions, gave broad indorsement of Germany's demand for equality of arms and removal of armament restrictions imposed by the Versailles treaty. Germany has given notice she will withdraw from the conference unless she is considered an equal.

Meanwhile, the von Papen government continues in power, despite the lack of confidence of the recently dissolved Reichstag.

Seemingly the United States is going to get most of the payments due it in December by foreign countries. The time limit within which notice of intention to postpone payments had to be given has expired. Nations which owe the United States include Belgium, Czechoslovakia, Esthonia, Finland, France, Great Britain, Hungary, Italy, Latvia, Lithuania, Poland, and Germany, the last for army of occupation expenses and American claims. Esthonia, Latvia and Poland have given notice they would not make payments, amounting to $1,232,000, when due. Premier Edouard Herriott, of France, is reported to have written a letter on debts to Senator Borah.

Fighting between Bolivian and Paraguayan troops continues in the Gran Chaco boundary region. Forts have been taken and retaken and hundreds have been killed and wounded. Bolivians marched through the streets of La Paz demanding that Asuncion, capital of Paraguay, be bombed by an air fleet. Paraguay has proposed in a note to neutrals in Washington that hostilities cease and both sides withdraw from present positions and the dispute be settled peaceably.

President Carlos Davila, of Chile, stepped out of office when the Chilean air force threatened a bombing raid if he did not. Gen. Bartaloni Blanche, chief of the army, stepped into office temporarily, out again almost as quickly and back in again.

The Aluminum Co. of Canada, Ltd., a Mellon-owned company, is reported to have entered a barter agreement with the Soviet, exchanging aluminum wire for Russian oil. Similar agreements are being sought with

NATIONAL.

IMMEDIATE cash payment in full of the World War veterans adjusted compensation certificates was demanded by the American Legion in convention in Portland, Oreg. Repeal of the prohibition amendment also was overwhelmingly voted by the convention. The plan of some elements at the convention to have the legion condemn the administration for eviction of the bonus army which occupied Washington for many weeks was not carried out, but many boos mixed with the applause which greeted Secretary of War Hurley when he took the platform at the convention and made a brief address. Louis A. Johnson, a lawyer, of Martinsburg, W. Va., was elected legion head.

Disorder and bloodshed marked the continuance of the farmers' strike in the Middle West.

Ninety State highway police and deputy sheriffs broke up a camp of 1,500 striking miners who were picketing coal mines at Wilmington, Ill.

There have been fights and shots fired in that struggle. At Pekin, Ill., three constables have been charged with manslaughter. It is charged they beat to death a miner and hanged him in a cell, later professing to discover his suicide.

The New York Stock Exchange called on all its members for telegraphic communications dealing with topics of a political nature sent or received immediately following the Democratic victory in Maine elections. The action was taken after a sharp decline in security prices with only a partial recovery. Messages sent clients by several brokers presented the Democratic victory as likely to do much harm to the holdings of clients.

President Hoover, having begun the week with a declaration of opposition to the cash bonus demanded by veterans, ended it with an address before representatives of 29 social service organizations spread through the Nation. October 17 to November 23 has been fixed as the time for appealing for funds in each local community for relief work.

Secretary of Labor Doak is said to have reduced immigration quotas 95 per cent for the next year. The Brotherhood of Railway Trainmen appealed to President Hoover to use his offices to bring about a six-hour work day, but without commensurate reduction in pay. In Florida, notorious for its infamous prison camps, Communists are not popular. Two men were arrested in Tampa, charged with being Communists. Released on bond they were waylaid, taken into the suburbs, beaten, made to drink much castor oil, and tarred and feathered.

Speaker John N. Garner came to Washington from Texas, en route to New York to participate in the campaign, but left hurriedly for Texas on news that his 81-year-old mother was dying. The American Nurse, carrying another trio of would-be transatlantic fliers, apparently is lost at sea. The Flying Family, in which George R. Hutchinson carried his wife and two small children, as well as a crew, was wrecked off Greenland, to which Hutchinson flew despite the government's protest. The publicity-seeking family were saved.

LOCAL.

A 10 PER CENT reduction in local telephone rates, except private branch exchanges, was ordered by the Public Utilities Commission, effective October 1. The commission also ordered the company to credit 5 per cent interest on its depreciation fund. The cut is expected to save something like $500,000 a year to telephone users. The depreciation ruling would make available for rate reductions an additional $300,000 to $350,000.

Masons of Washington and nearby States reenacted the laying of the corner stone of the Capitol by George Washington. They paraded down Pennsylvania avenue to the Capitol in a colorful line. Persons impersonated Washington and other Revolutionary characters and reenacted scenes incident to the original corner stone laying.

A quarrel which followed the drinking of much cider in a farmhouse near Manassas, Va., led to the shooting to death of Biri Woosley, a young private in the Engineer Corps at Fort Humphreys. The troops were near Lake Jackson on practice maneuvers.

The Chamber of Commerce after investigation, protested that workmen's compensation insurance rates charged in the District were too high. Fire Chief George S. Watson reported that fire losses in the District decreased 70 per cent in the last fiscal year, compared with losses the preceding year, and that the per capita and per fire loss was much reduced. Stephen Catalano kicked a pistol out of the hands of one man and held another until police arrived. The men were arrested and charged with attempting a holdup. Brig. Gen. Glassford, superintendent of police, challenged the accuracy of a report made by Attorney General Mitchell on the eviction of the bonus army. Washington newspapermen tendered Gen. Glassford a luncheon at the National Press Club for his helpfulness and courtesy during the bonus army eviction. Horace Dodge, owner of Delphine IV, won the President Cup race on the Potomac River when El Lagarto, owned by George Reis, broke down after winning the first heat. Although the Yankees clinched the American League pennant, Washington has come a cropper in its fight for second place. C. B. Runyon, a Fairfax, Va., constable, was charged with the shooting of Frank Lewis, colored.

JAPAN CELEBRATES 'MUKDEN INCIDENT' ANNIVERSARY TODAY

Land of Rising Sun Weighs Changes Wrought by Eventful Year.

MANCHURIAN WARFARE HELD ONLY BEGINNING

People, Strongly Supporting Policy of Force, Render Homage to Hero Dead.

Tokyo, Sept. 17 (A.P.).—The Japanese nation is taking stock of changes wrought by the last twelve months, most eventful year in Far Eastern history since the Russo-Japanese war ended, 27 years ago.

Tomorrow is the anniversary of what the Japanese call the Mukden incident, beginning of operations by the Mikado's armies in Manchuria, which have altered the map of the Orient and the outlook of the world on the Far East even more drastically than the Russian conflict of a quarter century ago.

Among Japanese leaders, as well as representatives of Occidental nations in this part of the world, there is strong conviction that the changes of the last year form only an opening chapter, and that still greater changes are to come.

The Mukden incident was a clash between Japanese and Chinese soldiers along the tracks of the South Manchuria Railway north of Mukden, beginning about 10:30 o'clock the night of September 18, 1931.

Tokyo Version of Cause.

The Japanese military asserted their patrols caught a party of Chinese soldiers dynamiting the tracks of the railway, Japan's most vital possession in Manchuria. The fighting that began that night spread throughout Manchuria and resulted in the destruction or expulsion of all armed forces of the former ruler of Manchuria, Marshal Chang Hsiao-Liang, and the complete occupation by Japan of that territory.

For the Japanese people, and especially their military leaders, this is a day of solemn commemoration and dedication. Military chieftains are calling on their compatriots to honor the hundreds of dead who have fallen on the battlefields of Manchuria and Shanghai in the last twelve months.

Japanese public opinion overwhelmingly supports the military program, which culminated in the recent formal recognition of Manchukuo, the Japanese-fostered state established in Manchuria.

The day's chief ceremony will be at the great Yasukuni Shrine in Tokyo, national temple dedicated to the souls of soldiers and sailors who have fallen in combat, where the highest dignitaries of the empire will gather to pay homage to the dead.

Homage for Gen. Honjo.

There will also be a conqueror's home-coming welcome for Lieut. Gen. Shigeru Honjo, commander of the Japanese armies in Manchuria from the beginning of the conflict last year until three weeks ago, when he gave way to Gen. Nobuyoshi Muto, a senior warrior-proconsul commissioned to consolidate for the Japanese empire what Honjo's arms had won on the neighboring continent. Gen. Honjo has returned to Japan to become a member of the supreme war council.

Throughout the army posts of Japan proper and wherever Japanese army units are stationed in Manchuria there will be ceremonies to observe the anniversary.

On September 18, 1931, Manchuria was governed—the Japanese insist it was misgoverned—by Marshal Chang Hsiao-Liang, who proclaimed himself a loyal lieutenant of the National government of China at Nanking. On that date Chang Hsiao-Liang was not in Manchuria, but recovering in Peiping from a severe attack of typhoid fever. On his behalf, however, Manchuria appeared to be securely held by his subordinate generals and

Continued on Page 15, Column 1.

Capitalistic Socialism Is Charged to President

Claremore, Okla., Sept. 17 (A.P.).—James A. Reed, former United States senator from Missouri, asserted here today that President Hoover has established "capitalistic socialism" in the United States.

Reed, speaking before the League of Young Democrats of Oklahoma, assailed the Republican tariff policy, the Federal Farm Board and the administration of Arthur M. Hyde, a fellow Missourian, as Secretary of Agriculture.

HendersonHopeful Of German Change

Believes Berlin Left Door Open for Eventual Part in Arms Parley.

London, Sept. 17 (A.P.).—Arthur Henderson, president of the disarmament conference, who recently gave his support to the German demand for arms equality, said today he was not disposed to overemphasize the importance of the Berlin government's refusal to participate further in the Geneva parley.

Mr. Henderson made this statement as he was leaving for Geneva to preside over next week's meeting of the conference bureau, or steering committee.

"The fact that the German government concluded its recent letter to me with the statement that it would follow the work of the conference with interest and decide its later attitude according to the progress made is evidence that the door is not absolutely closed," he asserted.

His reference was to a letter from Foreign Minister Baron Konstantin von Neurath in which Germany gave formal notification of her intention to remain aloof from the Geneva discussions.

Wales' "Nordic Tour" Opposed; Romance Is Linked With Trip

Empire Free Traders in Fear He Will Bring Wrong "Bacon."

Possibility of Marriage to Ingrid Is Being Discussed.

PRINCESS INGRID
is named as possibly the prospective bride of the Prince of Wales.

PRINCE OF WALES
is to tour the Scandinavian countries to aid British trade.

London, Sept. 17 (A.P.).—The Prince of Wales, best diplomat and highest-pressure salesman in the British empire, is about to start his "Nordic Tour."

He is making Denmark, Sweden, and the German city of Coburg, in late September and October.

A year or so ago Britain would have watched with delight, counting on the big orders he would bring home, as he did from South America.

Today some Britons, at least, are unhappy. In fact, the prince's plans, instead of producing unalloyed approval, are rousing intense semipolitical, semiindustrial worry.

It is the extreme empire free traders who are complaining.

The prince, they grumble, is out of order. If he doesn't take care, he will be bringing home the wrong kind of bacon. Danish bacon, in fact, instead of empire bacon.

The Ottawa conference has been held since the Prince of Wales last packed his bag for a sales trip. And Ottawa is dead against garden truck from Denmark, not to mention matches and steel from Sweden.

In "No Man's Land."

Better ignore a possible stimulus to British trade in Denmark, they say, and concentrate on butter from New Zealand and egg from Canada.

Thus the prince finds himself in a sort of No Man's Land between the economists who brought empire agreements back from Ottawa, and the economists who mildly point out that selling British goods anywhere is a good thing.

Champion of the latter point of view is the department of overseas trade. That is why it exists. That is why it helped arrange the Danish exhibition of British industries in Copenhagen opening September 24. That is why it wants to send the same exhibit to Sweden early next year, the prince having paved the way.

But the hostile barrage is so heavy that it is not certain whether the the prince will open the Copenhagen show "officially," thus affronting empire boosters, or merely drop in as a casual visitor.

Marriage Again Discussed.

Stockholm, Sept. 17 (A.P.).—The visit of the Prince of Wales to Stockholm in October has revived talk of his possible marriage to Princess Ingrid of Sweden, although Swedish newspapers are silent on the subject.

The globe-trotting prince, to whom the cry of "marriage" is no new sound, is to be permitted to visit Stockholm, it seems, without embarrassment.

Official Sweden at the moment moreover is engrossed with the forthcoming marriage of Ingrid's brother, Prince Gustaf Adolf, and Princess Sibylle of Saxe-Coburg-Gotha.

Princess Ingrid, only daughter of the Crown Prince of Sweden, is 22 years old. She was born to the crown prince's first wife, Princess Margaret of Great Britain, and is a grandchild of the Duke of Connaught. She has visited England a number of times.

Might Wed Prince George.

The princess is pretty, sophisticated and charming. She is of medium height, more sturdy than slender, with wide-spaced dark blue eyes, regular features, and dark brown hair.

Like her brothers, she has led an active life. Her education has been practical, including a course last year in domestic science. During that study Sweden smiled approvingly at pictures of the royal lady in kitchen aprons, learning how to broil chicken, bake bread, make gravy and preserve fruit.

One of the anecdotes about Ingrid goes back to her childhood. Asked what she wanted to do most of all in the world she said:

"Most of all I want to marry Bertil, but I can't do that because he is my brother. But I am going to be married just the same because that is all I can be."

So Sweden waits to see what romance will do for the princess. And the fact that Prince George, younger brother of the Prince of Wales, is to visit Stockholm at the same time, brings another conjecture: Why not Prince George?

Continued on Page 15, Column 3.

LEAGUE TO DISCUSS MANCHURIA REPORT

Study of Far East Affairs to Be Chief Topic of Council This Week.

Geneva, Sept. 17 (A.P.).—The most important matter to go before the League of Nations Council when it begins a regular session this next week-end will be the report of the Lord Lytton commission on the controversy between Japan and China over Manchuria.

The completed report of the inquiry commission, including recommendations for the future status of Manchuria, was to be made public September 25, but Japanese delegates here have asked that it be withheld until it can be studied by their government.

The commissioners headed by Lord Lytton of Great Britain, and including Gen. Frank McCoy as American member, started for Geneva the day after they signed the report September 4 in a Peiping hospital where Lord Lytton was confined temporarily. The other members are Albrovandi Marescotti, of Italy; Dr. Hermann H. Schnee, of Germany, and Gen. Henri Claudel, of France.

Report of 150,000 Words.

The report, comprising 150,000 words relating to Japan's subjugation of Manchuria and compiled in six months of travel over thousands of miles, was sent ahead by plane.

There has been much speculation as to whether the report favors Japanese or Chinese in their relation to Manchuria, and it will bring the League of Nations face to face with its most acute crisis, so far, in its treatment of the Manchurian issue.

Two recent events, both since the commissioners signed their report, take important places in the background in the league's consideration of the issue. The State of Manchukuo, set up in Manchuria by Japanese army leaders, has been formally recognized by the Japanese government and a defensive treaty was signed. The Chinese Nationalist government preceded this action by declaring the Japan-Manchukuo pact a violation of the Nine-Power Treaty and asked the powers to invoke the treaty which undertakes that sovereignty of China be respected.

The Japanese said recognition of Manchukuo might be viewed as their government's answer to any proposal the Lytton commission might make to restore Chinese sovereignty in Manchuria.

Japanese leaders have declared a report unfavorable to Japan might impel that country to withdraw from the league. This question has caused anxiety among league officials.

A league provision is that a member can not retire until two years after serving notice of such intention.

While some officials fear Japan may withdraw immediately, despite this provision, others predict that Japan will merely continue to object to the league's handling of the Far Eastern question and ignore its rulings if they are unfavorable to Japan.

Unofficial Reports Received.

Unofficial reports received both here and in Tokyo were that the Lytton report recommends that Japan recognize China's sovereignty in Manchuria and that China recognize Japan's special interests in that region. One version is that the commission favors setting up of Japanese advisers and temporary autonomy in Manchuria, while another is that it would have league-supervised international control in the territory.

If Japanese activities are considered by the investigators to be aggression in violation of the league covenant, the league's problem will be to decide how to enforce its provisions.

This question arose just a year ago in the attack on Mukden September 18 and since then has faced the league several times. Each time the decision was postponed with the suggestion the matter be given more study.

MacArthur Motors to Budapest.

Vienna, Sept. 17 (A.P.).—Gen. Douglas MacArthur, chief of staff of the United States Army, left by automobile today for Budapest. Numerous high officers of the army and civilian officials saw him off.

81,000 WILL START SCHOOL TOMORROW; TOTAL SETS RECORD

Enrollment Is Expected to Reach 95,000 by Middle of Session.

TWO NEW INSTITUTIONS OPEN FOR FIRST TIME

Roosevelt Desks Installed; Motorists Are Urged to Protect Children.

Opening of Washington's public schools tomorrow is expected to bring the largest number of students into classrooms in the history of the local school system.

Enrollment at the opening of the year is expected to exceed 81,000, and by the middle of the year the figure is expected to reach 95,000.

School officials announced last night that they are well prepared for the influx. Fear that there might not be sufficient seats and desks at the new Roosevelt school was dispelled when it was announced that the classroom furniture has been installed.

Some Equipment Lacking.

A great deal of the equipment for this school, such as laboratory furnishings, has not arrived, but this will not interfere with the comfort of the 1,620 students who have enrolled, it was said.

Applications for entrance in the schools by nonresident pupils will be received until 4 p. m. tomorrow at the Thomson school, Twelfth and L streets northwest. More than 800 have registered so far.

An appeal to the motoring public to protect the safety of the thousands of children who will throng the city's streets was made yesterday by District of Columbia division of the American Automobile Association. Cooperation in the protection of the children will be given by the schoolboy patrol system.

Schoolboy Patrols.

The boy patrolmen, under the direction of policemen, do not control traffic, but are entirely dependent upon the help of operators of motor vehicles, it was reminded. There will be 2,700 boy patrolmen on duty when schools open tomorrow.

During the past three years, in which the patrol system has functioned, not a single child on school age has been killed or seriously injured in the vicinity of a school building or at any point where a schoolboy patrolman was on duty.

An innovation in the school system this year will be the opening of night schools this month instead of in October. Dr. Frank W. Ballou, superintendent of schools, points out that the lengthened year will give Washington a leading position in adult education.

Night School Work.

"It will make it possible," he said, "for an adult who has missed the opportunity of gaining an elementary or high school education to obtain the same at night and to receive a standard diploma at the end of the course which will be of equal value with the diploma awarded by any of the Washington high schools.

Students will enroll for the first time at Roosevelt and Central High Schools, and, as usual, at McKinley, Hine, Abbott and Webster. Roosevelt, McKinley, Central and Hine will care for students interested in elementary and secondary education, including academic, commercial and vocational subjects.

The Abbott will care for students interested in the trades, while the Webster will enroll students interested in becoming American citizens.

4 CANDIDATES READY FOR CHILE ELECTION

Nation Celebrating Anniversary of Liberty in Midst of Political Changes.

Santiago, Chile, Sept. 17 (A.P.).—Chile closed a week of intense political activity today, with the prospect of presidential elections on October 30 and a choice among four candidates probable.

These do not include Acting President Bartolome Blanche, commander in chief of the army, who stepped into office when a revolt by the Chilean air force under Col. Arturo Merino Benitez forced out President Carlos Davila.

They are Col. Marmaduke Grove, who figured prominently in the early activities of Davila's Socialist regime; Jose Santos Salas, a physician, who had once before been defeated in a presidential election; Arturo Alessandri, the senator from the north and a moderate Leftist, and Enrique Zanartu, former minister of finance, identified with the parties of the center.

After displacing Davila, Col. Merino led another revolt against Gen. Blanche and was captured and taken to La Serena.

A prisoner there with 102 of his aviators today, Col. Merino asked the release of the aviators and declared himself alone responsible.

Santiago, Chile, Sept. 17 (A.P.)—While Chile is undergoing another of a series of changes in government, the people will celebrate the 122d anniversary of their independence from the rule of Spain tomorrow and Monday.

Four million citizens will participate in the patriotic celebrations, and will attend services in the churches where thanksgiving will be offered for what peace there has been in the last eleven months. There have been frequent uprisings, the last of which occurred only last week.

Last independence day the nation breathed with relief with the ousting of President Carlos Ibanez and the triumph of the new government over the rebel navy in the brief civil war. It looked toward a year of quiet readjustment. But Juan E. Montero was no sooner elected in a free, unrestricted polling when congress became dissatisfied.

There arose various Leftist movements, some of them communistic in nature, and a wave of unrest rolled over the land. As economic condi-

McAdoo Chameleonlike, Wets' Leader Declares

(Associated Press.)

The Congressional Districts Modification League, through its president, A. J. Kummer, yesterday pledged its support to Tallant Tubbs, Republican candidate for the Senate from California and expressed its opposition to William G. McAdoo, Democrat.

Kummer said Tubbs throughout his political career opposed the eighteenth amendment, and McAdoo "exhibited all the characteristics of the well-known chameleon."

Massed Juvenile Bands To Play This Afternoon

Massed juvenile bands of Washington and adjoining communities will give a concert at 3:30 p. m. today at the National Sylvan Theater on the Washington Monument Grounds.

The concert has been arranged under the joint auspices of the Washington Elks Boys Band, of which James L. Kidwell is conductor, and the District of Columbia George Washington Bicentennial Commission.

Officers Chosen By Postmasters

Californian New President of National Association; 2 Women Elected.

Springfield, Mass., Sept. 17 (A.P.).—The National Association of Postmasters of the United States ended its thirty-second annual convention here today with the choice of officers and transaction of other business.

Harold J. McCurry, of Sacramento, Calif., was elected president. Other officers are: Vice presidents, Arthur L. Johnson, of Rockford, Ill.; Frank E. Howe, of Bennington, Vt.; E. J. Huxtable, of Douglas, Ariz.; secretary-treasurer, Robert P. Habgood, of Bradford, Pa., and sergeant-at-arms, George Smith, of Reno, Nev.

A precedent was set in the election of two women, Mrs. Dora Richards, of Sparks, Nev., and Miss Anna Dixon, of Rock Valley, Iowa, to membership on the executive committee. Choice of the next convention city was left to the executive committee.

Youthful Prodigies Cinch Claim to Being Real Folks

Five of Them, 14 and 15 Years Old, Entering Northwestern University, Like Sports Better Than Books; All Are Good Looking.

Evanston, Ill., Sept. 17 (A.P.).—What manner of youngster is an infant prodigy—conceited genius, or real folk?

Five of them, 14 and 15 years old, registered at Northwestern University for President Walter Dill Scott's experiment in educating precocious youths, have set questioners at rest.

All are good-looking children, amiable, more interested in sports and extra-curricular activities than books, and, all in all, just like anybody else who's still in his early teens.

None of them care to be called a genius. Some said "luck" got them where they are. Others said it was "hard work."

All five are sons and daughters of college people.

The mother of Dunkin Stech, 15, of New York, is head of all publications at Columbia University. His father is a research statistician.

"And I play basketball and foot ball," said Dunkin, "and during the summer I worked in a print shop in lower New York. I want to be a lawyer so I'll get paid for arguing. I like to argue."

Jane Alice Hall, 15, of Clovis, N. Mex., not only plays tennis but she is "simply crazy" about horseback riding.

"I'm going to take up journalism here and try to make the school paper," she said.

Her father is an attorney, and her mother a student of voice.

Margaret Moore, 14, Danville, Ill., a sleek, brown-haired youngster with pretty and regular features, plays baseball, dances and has won prizes at swimming. Her father is an attorney.

"I don't know what I'm going to do here," said she. "I guess just have a good time."

James Allan Norton, 15, of Flint, Mich., wants to major in creative chemistry. His mother, a chemistry teacher, interested him in the profession when he was still 5.

As for George Edward Alcott, 15, of Weiner, Ark., he intends to study medicine and follow in his father's footsteps. George played basket ball and baseball for his school.

The students, according to Scott's plan, will follow the regular university curriculum with no more than necessary faculty direction.

School Opening Recalls Jefferson as First Head

Modest Structure Erected at 1700 I Street Northwest Was Beginning of Capital's Elaborate Educational Work; President Founded System.

By CLYDE H. DUBOSE.

Pandemonium reigns in Washington's domestic circles! The Pied Piper of Hamlin again stalks abroad. Weird, fantastic music vibrates from the ghostly reed. A certain lure of autumn is present—enthralled visions of a greater era perfume the horizon. There is but one road for the youth of the land—for it is September.

With the beckon of the entrancing music comes the tramp of a thousand youthful feet, keeping time with thousands more. School! What agony, hope, ambition are wrapped up in so small a word!

Tomorrow is the day. Washington's ever-improving modern schools will be filled to the overflow. As thousands view the well-equipped buildings and grounds little thought will be given the day, more than 126 years ago, when it was decreed that Washington should have public schools. Little will Washington, in its hey-day of modern existence, pause to think of Thomas Jefferson as the first president of the board of trustees.

Yet it was Jefferson who, as President of the United States and president of the board, authorized the erection of the first public school building on "lot 27, square 127," better known today as 1700 I street northwest. This was on October 27, 1806.

The building which resulted from this decision, built on land belonging to the United States Government, was described as having a fair right to the assumption "that it was modeled after Noah's Ark." It was known as the "Western School." Richard White had the honor of being the first teacher, performing the duties for $500 per annum.

The lot on which the Western School stood, containing 2,600 square feet, was not purchased by the District government until 1821. At this time the sum of $100 was paid for the site. The National Government used the money received in this manner to build an iron fence to enclose "the park around the Capitol." In 1832 the city of Washington sold the school and property for $309.

The building of the Western School had been an outgrowth of an act of Congress, which provided for the

Continued on Page 15, Column 8.

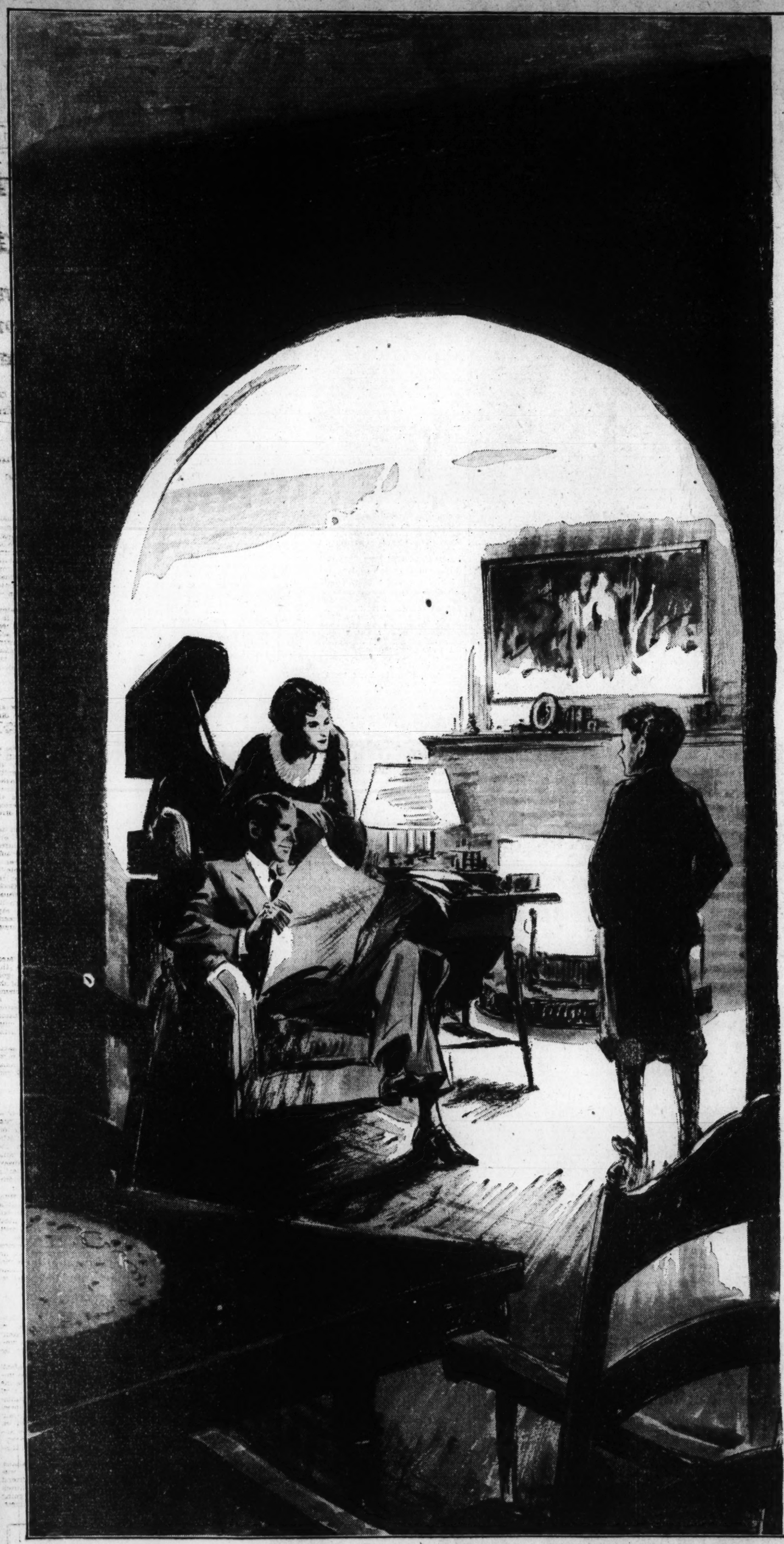

Where shall America turn?

"THERE'S NO PLACE LIKE HOME"

by

HENRY T. EWALD, *Pres. Campbell-Ewald Company*

Men look at the weakened structure of business in "our poor little rich country" and wonder what industry can supply the stimulus for recovery.

Perhaps, if we turn our eyes away from brooding factories, stores and office buildings to the 30,000,000 homes of the nation, we shall find the answer to some of our problems "right in our own back-yards." For America has travelled a curious circle away from home and back again during a single generation.

Not so long ago, when we said "There's no place like home," we spoke and thought of the beauty, comfort and family ties of that dearest place on earth. Then came "prosperity"—and with it a gradual "flight from home."

Father, when he didn't "stay at the club," found himself returning more and more frequently to a household from which other members had flown. Almost imperceptibly the old familiar saying took on a new meaning. It became literally true—There was *no* place like home. The deeper significance of that word disappeared from the consciousness of tens of thousands of families.

Then came depression. And now the circle of our wanderings is completed.

Somewhat reluctantly at first—but with a growing feeling of relief, tranquillity and enjoyment—the American family has come back home. Once more they are saying, "There's no place like home," and genuinely meaning it. *But—are they going to stay?*

☆ ☆ ☆

It is up to individual fathers and mothers on the one hand—and the great forces of the building industry on the other—to make American homes more livable—to realize that the home of 1900 will no longer suffice for the family of 1932—to *modernize the home* by installing some of the wonderful comforts of this new day. For our American homes are by no means as modern as we like to think.

Less than 22% of rural and village homes, for example, have bathtubs—and, surprising as it may seem, only 68% of city homes can boast this common necessity.

Approximately 85% of homes in most communities are urgently in need of painting, decorating, repairing or alterations.

Less than 20% of the wired homes of the United States enjoy the comfort and utility of iceless refrigeration.

The number of oil burners in use is even smaller, for less than 4% of American homes are equipped with this modern type of heating.

As for that vital new development, Air Conditioning, scientifically-cooled homes in sweltering summer months are virtually unknown.

And yet, some say "Our American job is finished!" Who can doubt the almost universal desire for these improvements—or overlook the significance, from an economic standpoint, of the situation confronting us? In the hearts of our people the greatest revival of home interest in a generation! The most wonderful home comforts and luxuries of all time! And thirty million American homes waiting for them!

☆ ☆ ☆

Here is opportunity—a direct challenge to the finest brains of industry—and a market holding rich rewards for those with the will and skill to supply the need.

The die-hard depressionists will ask, "Yes, but what are people going to use for money?" The answer is, America is facing depression—but America is not beggared. We have lost much—but we have not lost per capita wealth far beyond any other nation on earth—nor a payroll greater even today than all Europe combined—nor skilled man-power and industrial equipment unequalled anywhere in the world.

The real question is: Have we lost courage—initiative—ingenuity? And that is a question, not for the public, but for *builders* in every line. And salesmen. And advertising men, perhaps, most of all.

For the big task of the building industry today, and of all other industries seeking buyers, is to overcome Apathy with Advertising. Advertising is equal to the task. It will improve the present and make great the future for those businesses which employ it wisely. But it must be *good* Advertising—burrowing deep into the consciousness of the people—soundly planned, ably prepared, well directed.

The words, "Let's get busy!" must supplant "What's the use?" as a national slogan—a policy of *do something* must replace a policy of *do nothing*—at least among those who hope to hold leadership tomorrow.

America is coming back! What industry can lead the way? Where shall America turn for stimulus to recovery? Here is one suggestion: *There's no place like home!*

Suggestions to Make Your Home More Livable!

Now is the time to prepare for the colder weather ahead. To help you make your winter preparations The Washington Post will publish a section devoted to home comfort in next Sunday's issue. News and advertising information concerning heating problems and methods of assuring home comfort and convenience at minimum cost . . . Watch for this section in next Sunday's

THE WASHINGTON POST

"The Capital's Greatest NEWSpaper"

SPORTS
The Washington Post.

M WASHINGTON: SUNDAY, SEPTEMBER 18, 1932. 11

SOMERVILLE WINS GOLF CROWN BY STRONG FINISH

Delphine IV Wins President's Cup as Only Rivals Are Disabled

Horn Scores Uncontested Triumph

El Lagarto, Delphine V Unable to Enter Second Heat.

Saunders, of Capital, Day's Star, Winning Last Four Races.

By BOB CONSIDINE.

IN a climax about as exciting as a telegraph chess match, the Delphine IV, winner last month of the Gold Cup races at Montauk, Long Island, yesterday won the President's Cup, a magnified bird bath placed in competition six years ago by President Coolidge, and won last year by George Reis and his El Lagarto.

The Delphine IV won by default, cruising around the 15-mile course all by her lonesome, while the other two boats in the business, the El Lagarto, and the Delphine V, lay in a navy yard dock, both of them with useless drive shafts.

El Lagarto Breaks Driving Shaft.

The El Lagarto, racing in the role of defending champion, won the first heat Friday afternoon by a 300-yard margin over the Delphine IV, but in a practice spin yesterday morning its drive shaft buckled. Examination of the drive shaft of the Delphine V, before the race, also showed a warp in the same vital section, and Horace Dodge, owner of the Delphine boats, who was scheduled to drive the V, did not relish charging around the 15-mile course straddling a bucking drive shaft.

And so the Delphine IV, with stout Billy Horn, of Newport News, once again sitting in her sharp stern, bounced and bobbled around the course, while the surprisingly small crowd along the Speedway banks, wondered about the whole thing. For 6 miles the solitary contestant averaged a trifle over 50 miles an hour, and then fairly coasted the remainder of the way, averaging 48 and a fraction miles an hour for the distance, 10 miles slower per hour than the speed at which Reis won the event yesterday in 10-year-old El Lagarto.

They did not run the last heat.

Mrs. Baker Gets Bronze Replica of Cup.

Dodge actually does not get the cup, or any prize for that matter. He entered the boat in the name of his sister, the nationally well-known racing enthusiast and pilot, Mrs. Delphine Dodge Cromwell Baker, who will receive a bronze replica of the golden President's Cup from the President a little later in the administration.

Six blunders, several of them unavoidable, played havoc with the progress of the regatta. They were:

1. The Coast Guard boat Apache, headquarters of the hundreds of officials, relatives of officials, friends of officials and newspapermen, dragged its anchor and drifted across the course, off which it had to be towed by several boats.

2. The excursion boat, City of Washington, did the same thing, in the middle of an outboard race, and the roaring mosquitos had to steer around it.

3. The public address system became mute when a cable leading from the Apache to the amplifiers on the Speedway snapped.

4. Two Coast Guard tenders became stranded by seaweed in the propellers.

5. Six of the seven professional Class C outboards failed to appear at the starting line of their race, believing it was the second heat of the Class C amateur outboards. Gerald Reed won it by touring the course alone.

6. Five of the six contestants in the Class A stock runabouts were disqualified, four of them for beating the gun and the other one for not wearing a life preserver.

Contestants Tardy Getting Away.

There was a general tardiness on the part of many of the contestants, some of them starting almost a lap behind the leaders. And two upsets of outboard boats, neither of them resulting in anything more serious than an unexpected bath.

Walter Saunders, of Washington, driving a 225-horsepower Class G runabout was the individual hero of the day, winning the last four races of the day, the Class G runabout, the All-Washington Sweepstakes, the Free for All for runabouts and the Po-

Continued on Page 12, Column 1.

FOOTBALL RESULTS

Langley Field, 7; Campbell, 0.
Stanford Frosh, 34; Fresno State, 7.
Davis-Elkins vs. Rio Grande, postponed on account of an epidemic.
Howard vs. Bowdoin, postponed.
V. M. I., 18; Kinz, 6.
California, 26; California Aggies, 6.
William and Mary, 6; Roanoke, 0.
Texas Christian, 14; North Texas Teachers, 2.
Amarillo College, 75; Warner U., 9.
U. of South, 12; Mid-Tennessee Teachers, 0.
California "B" Team, 13; West Coast Navy, 0.
Oregon State, 19; Gonzaga, 16.
California (L. A. Branch), 25; Los Angeles Junior College, 0.
Texas Tech, 41; Oklahoma A. and M., 0.
California (L. A. Branch "B" Team), 21; LaVerne College, 0.
S. Dakota U., 25; Dakota Wesleyan, 0.
Emory and Henry, 7; Guilford, 0.
Stanford, 8; Olympic Club, 0.

BIG TULANE GYM.

The new Tulane University gymnasium to be constructed this year will contain 2,300 permanent seats.

Kerry Patch, 30-1, Wins Futurity

Belmont Long Shot Beats Ladysman in $108,000 Stake.

Comes From Rear to Whip Favorite by 3-4 Length.

By ORLO ROBERTSON.

NEW YORK, Sept. 17 (A.P.).—Kerry Patch, a despised outsider from Leo Rosenberg's stables, turned in one of the biggest upsets in recent turf history when he galloped home in front of the country's best 2-year-olds to win racing's richest prize—the Futurity—at Belmont Park today.

The longest of the long shots, Kerry Patch was considered to have no better than a 30-to-1 chance to lead the eight other colts and two fillies down the short seven furlongs run over the Widener straightaway. Yet when the dust had cleared the grandson of Trojan, which won the rich event at Saratoga in 1914, was three-quarters of a length in front of W. R. Coe's Ladysman, the choice of 4 to 5, with Mrs. Payne Whitney's Dynastic third.

Victory Stuns Crowd Of 25,000.

A crowd of 25,000, stunned by the defeat of Ladysman, heir apparent to the juvenile crown, failed to raise even a feeble cheer when Pete Walls rode the Rosenberg colt back into the winner's circle. Entered more for sentimental reasons than any other, Kerry Patch not only failed to rally much support among the crowd but the bets were small and few even in his own stable.

In contrast to the fans' failure to profit by Kerry Patch's victory, the colt's owner, who has been racing for ten years with very little success, received $88,690. The race grossed $108,450.

Prior to today's victory Kerry Patch had started fifteen times and only twice did he lead his field home. The two victories netted his owner just $3,250. Ladysman won $10,000 to increase his total earnings to $111,435.

Ladysman, considered almost unbeatable in view of his triumphs in the Arlington Park Futurity and the Hopeful, ran a game race, but was not quite good enough. Kerry Patch's time of 1:24 2-5 was far behind the record and three and two-fifths slower than Top Flight's mark in winning the event last year.

The Coe speedster had no excuse. He broke slow as usual, but quickly found his racing legs, bounding forward into fourth place as Mrs. John Hay Whitney's Crowning Glory set the pace. Midway in the journey, Tommy Malley brought William Woodward's Happy Gal out of the pack to take command. Meanwhile Pete Walls had Kerry Patch close to the pace, but the crowd was watching Ladysman, running on the outside under the guidance of Bobby Jones.

Ladysman's Challenge Unavailing.

A furlong from home Walls drew his whip and gave the Rosenberg colt just one crack. A few quick strides and he was on even terms with Happy Gal. Then he was in front, running away from the Woodward filly. Happy Gal called quits, but Ladysman and Dynastic were not through.

With Jones beating a tatoo on the sides of the son of Pompey, Ladysman made a determined challenge, but Walls let Kerry Patch out an-

Continued on Page 12, Column 1.

Sexton Breaks Three Unofficial World Marks

New Rochelle, N. Y., Sept. 17 (A.P.).—Leo Sexton, Olympic shotput champion, broke three unofficial world's records at the New York A. C.'s track and field meet at Travers Island today.

Competing in the medley shotput, Sexton tossed the eight-pound ball 69 feet 10¾ inches, the 12-pounder, 60 feet 5½ inches, and the 16-pound ball, 51 feet 5 inches for a total distance of 181 feet 9¼ inches. His tosses in the 8 and 12 pound divisions and his total distance established new records.

Herman Brix held the old marks—Total distance, 177 feet 9½ inches; 8-pound, 68 feet 9⅞ inches; 12-pound, 60 feet 5 inches.

Wood Forced to Delay His Attempt for Mark

Algonac, Mich., Sept. 17 (A.P.).—Gar Wood's projected attempt to break the world's one-mile speedboat record was indefinitely postponed today.

Wood had his big brown-hulled, 48-cylinder Miss America X, out on the St. Clair River straightaway ready to go at 7 a. m. only to find that communication between the timing stations had not been perfected. It was two hours later before communication was established and by that time a sharp northwest breeze had churned the river into a rough sea.

BRILL SIGNS AS PRO.

Philadelphia, Sept. 17 (A.P.).—Officials of the Clifton Heights (Pa.) football team announced today that Martin Brill, former Notre Dame back field star, had signed a contract to play professional football.

Brill, at present coach at La Salle College here, also will help coach the Clifton Heights eleven, the announcement said.

Speed Craft Racing to Victory in President's Cup Regatta

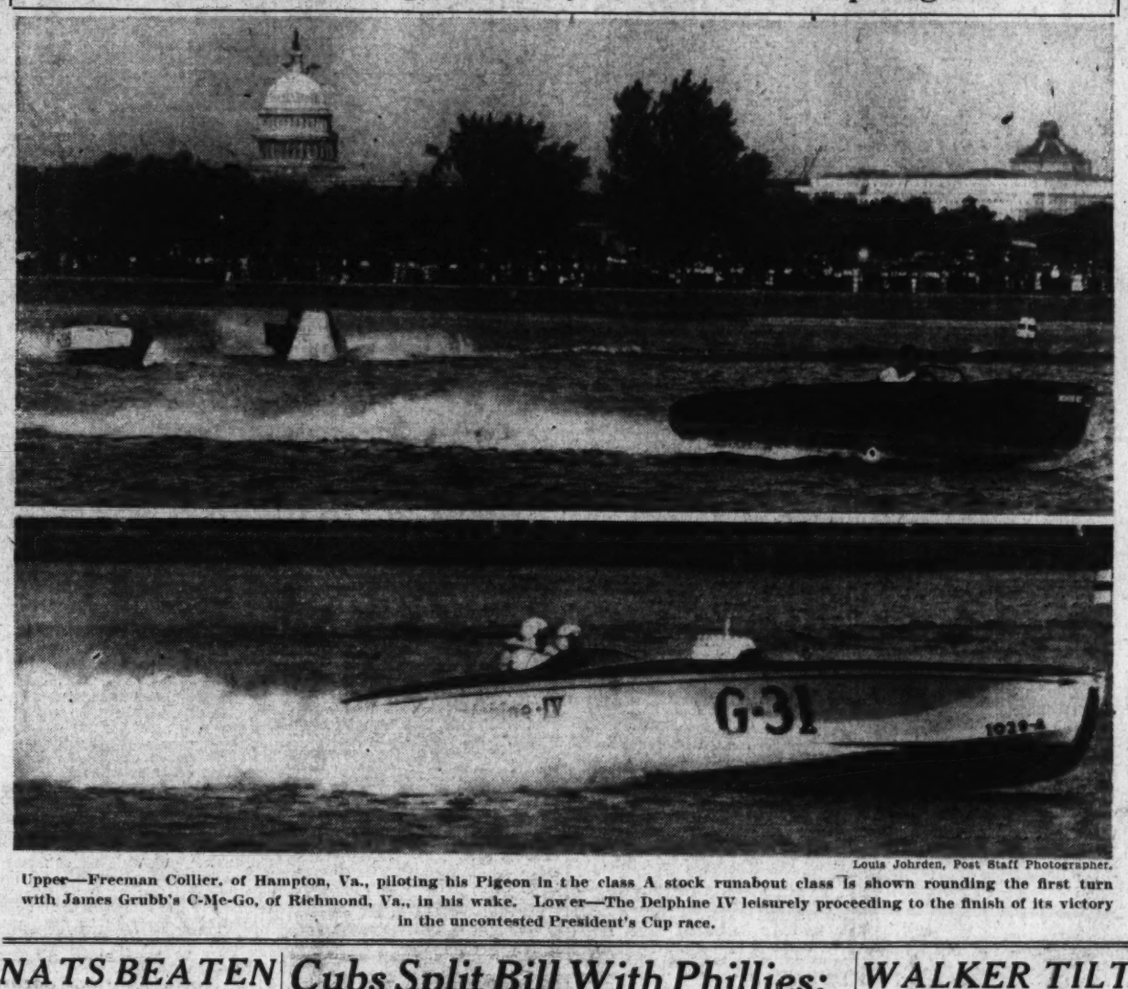

Louis Johrden, Post Staff Photographer.

Upper—Freeman Collier, of Hampton, Va., piloting his Pigeon in the class A stock runabout class is shown rounding the first turn with James Grubb's C-Me-Go, of Richmond, Va., in his wake. Lower—The Delphine IV leisurely proceeding to the finish of its victory in the uncontested President's Cup race.

NATS BEATEN BY TRIBE, 5 TO 4

Overcome 4-Run Lead and Then Bow; No. 22 for Ferrell.

Special to The Washington Post.

MUNICIPAL STADIUM, Cleveland, Sept. 17.—Dick Coffman today pitched his best game since donning Washington livery in mid-June, but it was not good enough and the Indians won, 5 to 4, to pull up to within three and one-half games of the third-place Nationals. Fortunately for the latter, the Mackmen also bowed, so Manager Walter Johnson's charges dropped no farther behind in their battle for the runner-up berth. They are now but two and one-half games back. A double-header is listed here tomorrow, with Monday's game moved up in order to give the Nats time to get to Boston for their next series.

Coffman, who went the route, was opposed by Wes Ferrell and battled even with him as regards hit allowances, but the Tribe managed to break a 4-all deadlock in the seventh to mold what proved to be the deciding run. It resulted from a walk, Ferrell's sacrifice and Burnett's single. The triumph was No. 22 for the Cleveland mound ace.

Indians Jump Into 4-Run Lead.

The Indians had no big innings, pecking at Coffman's slants to score one run in both the first and second and two in the third. Then the Nat hurler put on the brakes and the only other marker he allowed was the one which beat him.

Burnett's triple and in infield out gave the Tribe its start, while singles by Vosmik and Kamm and Myer's bad peg on an attempted double steal netted another in the second. Those coined in the third were manufactured from a walk, sacrifice and doubles by Averill and Cissell.

With Ferrell pitching fine ball, this four-run Cleveland lead looked mighty large as the Nats went to bat in the fifth. The first two hitters were disposed of, and Maple was completely fooled for a third strike, but the offering was so bad that it was ruled a wild pitch and the Nat catcher was given life at first. Then in rapid order came a triple by Coffman, a double by Rice and singles by Myer and Manush. On the latter's blow Averill threw badly in making the return and Myer registered, a hasty check-up showing four Washington runs over and the score tied.

In the next round singles by Kuhel and Bluege enabled the former to get as far as third, but he was stranded and the Nats failed to get another runner past first.

Rice and Myer, for the Nats, and Cissel and Vosmik, for the Tribe, led the swathsmiths during the game, each getting a brace of safeties.

Five Widener Jumpers Are Sold for $9,975

New York, Sept. 17 (A.P.).—J. E. Widener's string of jumpers was sold at Belmont Park today, five head bringing $9,975.

Top price of $5,500 was paid by John Shiff for Indigo. The star of the stable, Azucar, was not sold. A price tag of $15,000 was placed on Azucar and there were no bidders at that figure.

Cubs Split Bill With Phillies; Pennant Today Is Possibility

PHILADELPHIA, Sept. 17 (A.P.).—The Phillies stopped the Chicago Cubs' winning streak, 9 to 2, in the first game of their double-header today, but they couldn't touch Pat Malone in the nightcap and the Cubs won, 5 to 1.

By splitting the twin bill while the Pittsburgh Pirates lost, Chicago boosted its lead in the race to 6½ games and needs only 3 victories to clinch the pennant if Pittsburgh wins its remaining 10 games.

If things break exactly right, the Cubs can clinch the pennant tomorrow. If the Cubs beat Cincinnati and the Pirates lose their double-header with the Giants, the flag will belong to Chicago.

Ray Benge tried to make it two in a row for the Phils in the second game, but ran into trouble in the second inning when Hemsley connected with a bender for a home run into the bleachers.

Moore and Grimm were on base at the time, and trotted home with enough runs to insure an even division on the day's spoils.

The opening game was a personal victory for Flint Rhem, who scored

Continued on Page 13, Column 8.

Dodge Plans Two Faster Boats For Next Year's Title Cup Races

HORACE DODGE, hefty owner of the winner of the President's Cup yesterday, the Delphine IV, and pilot of another of his boats, the Delphine V, which did not compete in yesterday's heat, will build the Delphine VI and Delphine VII during the winter, he said yesterday, and predicted that the speed of Gold Cup racing boats would jump from 60 to 80 miles an hour with the advent of his two new boats.

The horsepower of the engines will remain unchanged, in compliance with the rules governing Gold Cup boats, but Dodge believes that further developments in hulls and further streamline studies will add 20 miles an hour to boats of this type. His lead will be followed by John Wanamaker, Victor Kliesrath, John Shibe and George Reis, wealthy sportsmen interested in Gold Cup boat racing.

Dodge will enter both the VI and VII in the next President's Cup races, and one of the boats will be piloted by his sister, Mrs. Delphine Baker.

Dodge yesterday admitted that Gold Cup racing was not a poor man's sport. Reported to have spent more than $100,000 developing his two boats.

Felled by Ferrell

WASHINGTON.	AB	R	H	O	A	E
Rice, rf	5	1	2	0	0	0
Myer, 2b	4	1	2	3	1	1
Manush, lf	3	0	1	1	0	0
Cronin, ss	4	0	1	2	4	1
Kuhel, 1b	4	0	1	11	0	0
West, cf	4	0	0	5	0	0
Bluege, 3b	3	0	1	0	3	1
Spencer, c	1	0	0	1	2	0
Maple, c	2	1	0	1	1	0
*Harris	1	0	0	0	0	0
Coffman, p	3	1	1	0	1	0
†Reynolds	1	0	0	0	0	0
Totals	35	4	9	24	12	3

*Batted for Maple in ninth.
†Batted for Coffman in ninth.

CLEVELAND.	AB	R	H	O	A	E
Burnett, ss	3	1	1	1	0	0
Porter, rf	4	0	1	1	0	0
Averill, cf	4	1	1	1	0	1
Cissell, 2b	4	0	2	2	5	0
Vosmik, lf	3	0	2	2	0	0
Morgan, 1b	4	1	0	9	1	0
Kamm, 3b	4	0	1	3	2	0
Sewell, c	2	1	1	7	0	0
Ferrell, p	1	1	0	1	2	1
Totals	29	5	9	27	10	2

WASHINGTON ..... 000 040 000—4
Cleveland ..... 112 000 10x—5

Runs batted in—Porter (2), Averill, Cissell, Rice, Myer, Coffman. Two-base hits—Averill, Cissell, Rice. Three-base hits—Burnett, Rice, Coffman, Vosmik. Sacrifices—Burnett, Vosmik, Ferrell. Double play—Ferrell to Cissell to Morgan. Left on bases—Washington, 6; Cleveland, 5. First base on balls—Off Ferrell, 2; off Coffman, 2. Struck out—By Ferrell, 6. Passed ball—Spencer. Umpires — McGowan, Owens and Ormsby. Time of game—Two hours 7 minutes.

Major League Statistics

AMERICAN LEAGUE.
TEAM STANDINGS.

	W.	L.	Pct.
New York	103	44	.706
Philadelphia	89	57	.610
WASHINGTON	86	59	.593
Cleveland	82	62	.569
Detroit	71	71	.500
St. Louis	60	84	.417
Chicago	46	97	.322
Boston	41	104	.282

YESTERDAY'S RESULTS.
Cleveland, 5; WASHINGTON, 4.
New York, 6; St. Louis, 4.
Detroit, 5; Boston, 0.
Chicago, 5; Philadelphia, 4 (10 innings).

TODAY'S GAMES.
WASHINGTON at Cleveland.
Philadelphia at Chicago.
New York at St. Louis.
Boston at Detroit.

NATIONAL LEAGUE.
TEAM STANDINGS.

	W.	L.	Pct.
Chicago	87	60	.592
Pittsburgh	79	65	.549
Brooklyn	78	70	.527
Philadelphia	75	72	.510
Boston	74	73	.503
New York	67	77	.465
St. Louis	66	79	.455
Cincinnati	59	89	.399

YESTERDAY'S RESULTS.
Philadelphia, 9-1; Chicago, 2-5.
Brooklyn, 5-6; Cincinnati, 3-7.
New York, 7; Pittsburgh, 4.
Boston, 1; St. Louis, 0.

TODAY'S GAMES.
St. Louis at Boston.
Pittsburgh at New York.
Chicago at Cincinnati.
Philadelphia at Brooklyn.

WALKER TILT POSTPONED AGAIN

Fight With Schmeling Is Delayed 2 Days, Until Sept. 26.

NEW YORK, Sept. 17 (A.P.).—A second postponement of the Mickey Walker-Max Schmeling heavyweight bout until Monday, September 26, was announced tonight by Madison Square Garden. It was to have been held next Friday night.

The postponement was decided upon after an examination of a wound on Walker's forearm revealed it had not yet healed.

Originally the bout was to have been held tomorrow night, but a boil developed on Walker's forearm during training and had to be lanced. Mickey then asked a postponement until September 23, and this was granted.

When the much-delayed battle is fought Walker may ruin another bundle of best-laid fistic plans.

Over a year ago the toy bulldog, never larger than a heavy middleweight, dumbfounded the faithful by holding Jack Sharkey, now heavyweight champion, even over the same fifteen-round stretch he faces with Schmeling. There was absolutely no basis before the match for conceding the 189 pounds of fighting Irish more than an outside chance against Sharkey's robust 200 pounds and skill.

Yet Walker that night, in the eyes of many critics, not only held his own but outpunched and outboxed the Boston warrior who finally lifted the title from Schmeling this summer.

Always Troublesome To Heavyweights.

A slippery, versatile little fellow, thumping left-hand puncher, canny ring craftsman, Mickey proved just as troublesome for heavyweights as he did the lighter gladiators while winning first the welterweight and then the middleweight championships.

But again, as before the Sharkey match, the bigger man has been made the favorite. Training at Speculator, N. Y., his eyes fixed on another title chance against Sharkey next summer, Schmeling has been just as impressive as he was in his drills for Sharkey.

The Teuton has amazing endurance, a stunning right hand once he gets a bead on his target, but the conviction has grown steadily since his losing title effort that he lacks a "goal line" punch. Time after time, when a rally might have broken down Sharkey's defense, Max merely marched to close quarters and then did nothing.

While Schmeling is a 2 to 1 public choice, the wise men of boxing—managers and trainers—are almost unanimous in their belief that Walker, if he has one more good fight left in him, will turn in the biggest fistic upset since Jack Sharkey bobbed up suddenly to ruin the legend of old Harry Wills' invincibility. The ring worms believe he is too smart, too versatile for the rather stolid German.

C. U. TRAINER A DAD.

Proud father of a seven-pound and seven-ounce girl, to be christened Barbara Arlene, Louis Brunelle, Catholic University's trainer, yesterday was receiving the congratulations of his friends.

Canadian Beats Goodman, 2 and 1, by Brilliant Iron Play in U. S. Amateur Final

Omaha Youth Fails to Hold 2-Up Lead on Last 9 Holes.

Sink Many Long Putts; Half Ends Match on 35th Green.

Continued from Page 1.

Herreshoff in 1911 at Rye, N. Y., to claim the honor first.

Over in London, Ontario, where Somerville was born and bred, and is looked upon as a great athlete, they are singing the praises of the new champion, a fitting successor to the Boston veteran, Francis Ouimet. But there should be no mourning in the Missouri Valley because Goodman, the 21-year-old "giant killer" failed to mow down the last obstacle in his path, for Johnny played a great game, and bowed only to superlative golf.

Somerville richly earned his laurels. His drives outdistanced those of Johnny's; his iron shots were so superb that it is doubtful if any golfer in the world could have done better. While his putting was not as brilliant, he seemed to come through in the pinches on the greens.

The match was packed with thrills. A gallery of 5,000 spectators, worked up into a hysterical frenzy dashed over the fairways, and then watched with bated breath as the Canadian and American matched skill on the greens. There were wild scenes, and at times the crowd became so unruly that State police and Maryland troopers found their task difficult in holding back the onrushing mob.

In the morning the finalists stroked away at a steady pace. Somerville shot out in front earlier in the match, but Goodman spurted and after nine holes they were all square. The Nebraskan won the tenth and eleventh to become 2 up. Ross soon sliced it down, and finished the morning duel by sinking a 30-footer for a birdie 3 to become 1 up.

Johnny plodded along determinedly and going to the twenty-seventh was 2 up. Here the tide began to shift. Somerville brought into play his sensational iron shots and won three holes in a row. He canned a 12-footer for a birdie 3 to capture the thirty-fourth and go 2 up, but Johnny refused to give up.

He realized that to prolong the match he must win the thirty-fifth hole. He took a deep breath, and his face was lit up with a half smile. He appeared strong.

Somerville spanked his iron 40 feet from the pin. Johnny's drive struck the bank in front of the green and stayed in the rough. The youngster chipped up beautifully to within 2 feet of the cup, and a loud cheer issued from the gallery. Sandy calmly tapped the ball and it died at the lip of the hole, hesitating for a moment, but refusing to go in.

It was all over but the shouting, for Sandy was conceded a three, and with it went the prized amateur championship of the country.

Not once during the entire 35 holes did the sandy-haired Canadian utter a word or change his expression. But he did later when presented with the medal by President Ramsey, of the American Golf Association. A broad smile covered his face and he was heard to remark: "I'm glad I won."

Somerville Takes Lead On First Hole.

Somerville swung into the lead on the first hole with a par to Goodman's five. Johnny topped his spoon shot in the face of a stiff cross wind, while Ross, after a perfect pitch from the rough, canned his putt from 4 feet. Johnny fought back to even the match, missing a putt for a birdie by an inch, partially stymieing the Canadian, who employed a niblick, but missed.

Ross sank a 5-footer to win the third with a par four, while Johnny hooked his drive into a trap, was 30 feet from the pin on his third and took a five. They halved the fourth, Goodman three-putting. Somerville being trapped back of the green and recovering to get his four. A fine chip shot to within 1½ feet of the cup enabled Johnny to gain a half with Ross on the fifth, while Goodman squared matters by running down another of his brilliant 20-footers for a birdie four on the 590-yard sixth. Somerville was trapped on his third, and finally got down for his par five.

Goodman Sinks Approach To Gain Lead.

Johnny then took over the lead on the seventh. After a long drive he pitched to the short rough on the back of the green and startled the gallery gods by riffing the ball into the cup for a birdie three. It was a great shot. Ross, 15 feet from the cup, missed his putt, but got his par.

Then it was Somerville's turn on the eighth, the Canadian sinking for a birdie three as Johnny, 12 feet away, missed. They played the ninth spectacularly, each getting deuces, Goodman's putt going down from 25 feet and Somerville's from 15 feet, and they rounded the turn even, with 35s for each.

Ross outdrove Johnny on the tenth by 20 yards, but the Nebraskan's second was 6 feet from the cup and he sank his putt for a birdie 3 to become 1 up. Somerville three-putted the eleventh, his last try rimming the cup, and Goodman played three nice shots to get his par 4

Continued on Page 14, Column 8.

Title Passes Out of American Hands for Second Time.

Tributes Paid Finalists at Clubhouse Ceremonies.

FIVE FARMS COURSE, Baltimore Country Club, Sept. 17 (A.P.).—The amateur golf championship of the United States passed into Canadian hands today for the first time in history as Ross (Sandy) Somerville, slender, 29-year-old shotmaker, outlasted 22-year-old Johnny Goodman, of Omaha, Nebr., to win the closest battle for this classic title in six years.

Somerville conquered the sensational young American, 2 and 1, in a championship match that was featured by spectacular flights of scoring, punctuated with brilliant putting and packed with enough thrilling moments to keep a gallery of 4,000 fans roaring right down to the finish on the thirty-fifth green.

Most Tense Final Since That of 1926.

It was easily the most tense and exciting final since George von Elm turned back the great Bob Jones by exactly the same margin in 1926 at Baltusrol.

Somerville's superior steadiness at the critial stages, plus his ability to produce his best shots down the home stretch of each round over the rolling Maryland country, clinched the decision.

The silent Canadian Scot is the first invader to win the American crown since Harold H. Hilton, British star, was the victor in 1911.

The match was so close from the start that neither player was ever more than 2 up. Fortunes shifted frequently and with dramatic suddenness. Somerville, 2 down at 9 to go, won because he was able to recapture his control and shoot the last eight holes in even par. Goodman lost, over this stretch, because of a sudden loss of control with his approach shots and failure to capitalize opportunities on the greens, usually his happy hunting grounds.

Somerville's "Poker Face" Wrinkled in Smiles.

"Sandy" Somerville's "poker face" was wrinkled with smiles late this afternoon as he received the gold Havemeyer Trophy emblematic of the United States amateur golf championship.

But it took a 3-minute ovation from the hundreds of spectators massed around the spacious club house lawn at Five Farms to bring out the wide, happy grin.

"I've hardly come down to earth yet," he told the crowd, "and I'm so out of breath I can't talk. I thank you for your fine reception of my play this week."

Long-Distance Call Braces Goodman.

Johnny Goodman, braced up by a long-distance call from Omaha, was smiling broadly as he came down for the presentation. The popular little star received a big hand from the crowd, as he came to the trophy table just ahead of Somerville. Ramsay told Goodman that to be a finalist in this tournament should be sufficient honor for any golfer in the world.

Somerville, who is a wealthy insurance actuary and owner of a chicle factory, plans to be an amateur all the way. He won't do any ghost writing for the newspapers and he'll play very few exhibition matches.

However, one of his first statements was a promise that he'd be back in this country several times before the next championship to give American golfers all the cracks they wanted at him.

Omaha Plans Welcome For Goodman.

Omaha, Sept. 17 (A.P.).—Vanquished Johnny Goodman, loser in the finals of the national amateur golf tournament, will receive a victor's welcome upon his return to Omaha.

They started chopping the confetti and tuning up the louder brass instruments at noon today while he trailed Ross Somerville at the end of their morning round. The junior chamber of commerce announced plans for a parade and banquet, win or lose; civic officials will hold an official reception, and golf clubs announced plans for dinners and receptions honoring the 22-year-old Lithuanian.

Most disappointed of all Omahans, outside his immediate family, was Josephine Kersigo, pretty girl friend of Goodman, who hurried to a church and knelt in prayer when the going at Five Farms was at its toughest for Johnny.

Cards of Finalists

Baltimore Country Club, Md., Sept. 17 (U.P.).—Following are the cards in today's final match for the United States amateur golf championship:

Par out	4	4	4	3	5	4	4	3	3	—35
Par in	4	4	4	3	5	4	4	3	4	—35—72

MORNING ROUND.

Goodman—										
Out	5	4	5	4	4	3	4	2	—35	
In	3	4	5	4	5	4	3	4	—37—72	
Somerville—										
Out	4	4	5	4	4	3	4	2	—35	
In	4	4	4	3	5	4	4	3	—36—72	

Somerville led 1 up.

AFTERNOON ROUND.

Goodman—									
Out	4	6	4	3	4	5	4	2	—36
Somerville—									
Out	4	4	5	3	4	7	3	4	—40
Goodman in	4	4	4	3	4	5	4	4	—36—72
Somerville in	4	4	4	3	4	4	5	4	—36—76

Somerville won 2 and 1.

MARYLAND AND G. W. ELEVENS IN FIRST TESTS SATURDAY

Washington, W. & L. to Be Met

Generals Regarded as Hard Foe for Colonial Gridmen.

Maryland Mindful of Close Washington Game in 1931.

FOOTBALL, the pigskin the college treasuries love to touch, registers for the fall semester in Washington this week-end when George Washington University, with the potentially greatest team in its history, and Maryland University open hostilities, not, of course, against each other.

George Washington opens a trying Saturday afternoon against a team which would be a severe enough mid-season test—Washington and Lee, at Lexington, Maryland, stripped of a majority of the huskies who brought fame and fortune to College Park last year, tangles with its perennial first-game opponent, Washington College, of Chestertown, Md. The Maryland game is at Byrd Stadium.

Pixlee Sees Teams Evenly Matched.

Yesterday at the conclusion of two weeks at Camp Letts, Md., Coach Jimmy Pixlee had this to say:

"George Washington and Washington and Lee are pretty evenly matched. It is my opinion that the Washington and Lee boys are going to prove a surprise this year, but as far as I'm concerned they certainly won't be underestimated.

"Because of Lee Carlin's absence (broken collarbone), we will have to confine our attack to ground plays, which takes some of the deception out of our game. Carlin, as shown last year against North Dakota and the Alabama All-Stars, constitutes a real threat with his passing, kicking and running ability. However, we are not crying about his loss and will give W. and L. plenty to worry about.

"We have been retarded in preparing for this game by the injuries that have victimized several of our leading players. We have been forced to use patched-up line-ups in scrimmage since the third day in camp. Meanwhile, the injured men have fallen behind in acquiring knowledge of our tactics. This situation can not be said to be encouraging, yet the squad is imbued with a spirit of determination, the strength of which speaks well for a mighty tough afternoon for W. and L."

Nearly 1,000 G. W. students are expected to go along with the team, which returned to Washington late yesterday and will work out this week in Griffith Stadium, its home base for the season.

The opening line-up will probably be Capt. Wayne Chambers and Fred Mulvey, ends; Walter Slaid and Vincent Geringer, tackles; Zuzu Stewart and Chris Doose, guards; Gil Conn, center; John Fenlon, quarter back; Finis Parrish and Arthur Kriemelmeyer, half backs, and Bill Parrish, full back.

Coach Byrd Wary Of Washington.

Curley Byrd, as a result of watching his team practice for three afternoons against the Quantico Marines, had this reflection to reflect:

"I was looking to the Virginia game on October 1 at Charlottesville, but I guess I had better start worrying about the Washington College affair next Saturday," which is a model of statement brevity.

Washington College gave Maryland a real scare last year, losing by 13-0 in the closing minutes of an interesting game. The tentative first Old Line team will be Deveau and Benner, ends; Farrell and Keenan, tackles; McDonald and Rouzer, guards; Webb, center; Poppelman, Nelson, Widmyer and Woods, backs.

KERRY PATCH WINS IN FUTURITY UPSET

Continued from Page 11.

other notch and the race was over. Dynastic held on to take third and was followed in order by Caterwaul, Happy Gal, Sun Archer, Sarada, De Valera, Barn Swallow, Crowning Glory and Fingal.

The favorite players; disappointed in the Futurity, were more fortunate in the thirty-second running of the Grand National Steeplechase and the thirteenth running of the Jockey Club Gold Cup.

Tourist II, the choice at 13 to 10 from John Sanford's barns, led a smart field of jumpers over the trying three-mile course to take the steeplechase event while Morton L. Schwartz's Gusto, winner of the American Derby and Arlington Park classic, showed a clean pair of heels to three other distance runners in the Gold Cup, run over two miles. Gusto was the even-money choice.

For Tourist II's victory, Sanford collected $8,200 while Gusto returned his owner $9,950 and a gold cup valued at $2,500.

HAGERSTOWN RESULTS.

(Associated Press.)

FIRST—About six and one-half furlongs; purse, $400; claiming; 3-year-olds and upward.

Maiadeen, 109 (Fowler)	16.70	5.40	4.20
Southland Chief, 117 (Watson)		3.30	2.60
Single Lady, 109 (Louman)			3.50

Inevitable, Vacant, May Bar, Welsh Betty, Chauca also ran. Time, 1:21 4-5.

SECOND—About six and one-half furlongs; purse, $400; claiming; 3-year-olds and upward.

Mandeville, 112 (Glorioso)	5.10	3.20	2.60
Wandering Jim, 117 (Watson)		3.40	2.80
Sweet Senorita, 114 (Arthur)			2.70

Candy Pig, Billie Brann, Miss Daily, Fitzmaldon, High Lady also ran. Time, 1:22.

THIRD—About one mile and 70 yards; purse, $400; claiming; 2-year-olds.

Aella, 110 (Arthur)	13.80	4.40	4.50
Sorcery, 108 (Watson)		3.90	2.70
Busy Ike, 108 (Louman)			4.40

Dumore, Strappy, Postponement, St. Bandor, Gladys F also ran. Time, 1:49.

FOUETH—About six and one-half furlongs; purse, $400; claiming; 3-year-olds and upward.

Hacky H., 112 (Louman)	7.00	2.90	2.90
Cobi, 111 (Arthur)		2.30	2.30
Shandy Gaff, 114 (Brooks)			3.60

Tenant, Radial, Clear Knight, Colonel Seth, Good Fortune also ran. Time, 1:21 2-5.

FIFTH—About 1¼ miles; purse, $400; claiming; for 3-year-olds and upward.

Jimmy D., 118 (Watson)	3.20	3.04	2.80
Spunky, 105 (Fowler)		8.70	6.30
Frank Grossman, 105 (Sherry)			3.80

Dorrit, Lawnview, Black Princess, Chummy, Sunny Susan also ran. Time, 1:52 3-5.

SIXTH—About 1¼ miles; purse, $400; claiming; for 3-year-olds and upward.

Kinem, 105 (Fowler)	30.30	14.50	7.10
Asterisk II, 105 (Sherry)		10.70	5.90
Single A, 105 (Wisner)			4.60

Noisy Miss, Sandy San, Five Oaks, Mim's Lad, Tomma also ran. Time, 1:52.

SEVENTH—About one and five-sixteenths miles; purse, $400; claiming; for 3-year-olds and upward.

Glen Burnie, 108 (Glorioso)	4.70	3.20	2.80
Gay Widower, 113 (Eames)		4.30	3.20
Zenda, 108 (Louman)			3.60

Chaun Patriac, Ronald Grey, Mary Lee, Boom Boom and Smoke Stack also ran. Time, 2:15 4-5.

"Daily Double" Pays 1,700-1 at Thorncliffe

Toronto, Ontario, Sept. 17 (A. P.).—One of those rare things, a "killing" at the race track, was made today by H. R. Riley, of Toronto, when he collected $8,498 on a $5 wager at Thorncliffe Park.

Riley was the only one among the thousands at the track who happened to couple Winifred Ann, in the first race, and Tabson, a field horse, in the third, in the daily double combination. The combination paid $1,699.60 for $1.

KELLY STAR OF HILLTOP PRACTICE

Mills Plans Hardest Work for Squad This Week.

CHARACTERIZED by Coach Tom Mills as possessors of the best spirit a Georgetown team has shown since he assumed charge of grid activities at the Hilltop, the 1932 squad buckles down to truly hard work this week—the opening week of school.

Besides a daily afternoon drill, two night sessions will be staged Tuesday and Friday, with Mills concentrating on the development of a passing attack more complete and complicated than last year's, and also an adequate defense against passing — defense that will be needed this year in the Georgetown schedule, which is studded with teams that make full use of the aerial game.

Al Kelly, one of the Nation's greatest sprinters, is developing into one of the leading lights of the squad. Kelly's parents would not permit him to play varsity football when he first came to Georgetown, and he soon turned to track, where he gained Nation-wide fame as national 70-yard indoor champion. Now a senior, Kelly promises to end his college career in brilliant style in a sport comparatively new to him. He shows tendencies of being the kicker that Georgetown has needed badly the past two years and also has developed into a first rate passer.

The Georgetown line this year will be big and green, but, in the words of Coach Mills, the most willing bunch of forward wallmen he has seen at the Hilltop.

The schedule opens at Griffith Stadium October 1 against Mount St. Mary's.

FAIRMOUNT RESULTS.

(Associated Press.)

FIRST—Six furlongs; purse, $400; claiming; for 3-year-olds. Memphis Lass, 106 (Cooper).

		96.30	43.00
Gurgler, 111 (Sauter)		4.50	3.70
Stella F., 108 (Christenson)			7.42

Sunny Bob, French Maid, Red Vest, *Grand Baby, Baby Bane, *Drastic Ann, Beauty Bride, *Transmit, Silent Vote also ran. Time, 1:13 4-5.

*Field.

SECOND—Six furlongs; purse, $400; claiming; for 4-year-olds and upward. Rain or Shine, 109 (Sylvester).

		114.00	28.04
Oleman Sunshine, 109 (Dupuy)		5.36	3.72
Shasta Lad, 116 (Fowler)			2.90

Senator Seth, Western Princess, Infanta, Oilbway, Norias, J. George, *Aristocrat, *Falmouth Belle, *Shift also ran. Time, 1:14.

*Field.

THIRD—One and one-eighth miles; purse, $400; claiming; for 3-year-olds and upward.

Ed Reese, 108 (L. Hendricks)		22.22	10.66
Crowned Head, 108 (May)			8.44
Vagabond, 113 (R. Clemons)			

Fortunate Mann, Domina, Donup, Duellist, Ham, Dr. Billy, Starch and Potfull also ran. Time, 1:53 4-5.

FOURTH—Six furlongs; purse, $600; allowances; for 2-year-olds.

Friend Charley, 117 (W. Cooler)			
		3.66	3.32
Sir Michael 115 (H West)		7.16	4.42
†Sun Gros, 117 (Burley)			2.70

Odd Star, Jim Macaw, *Captain Joy and Pearl T. also ran. Time, 1:14.

†Charles entry.

FIFTH—Six furlongs; purse, $800; handicap; for all ages.

Sodalite, 107 (Sauter)		3.96	3.04
Noah's Pride, 113 (Rodriguez)		5.82	5.86
†Flag Bearer, 105 (Chinn)			2.98

Blackeiver, Pretty Penny, Chianti and Kuvera also ran. Time, 1:12 3-5.

†McCuan entry.

SIXTH—One and one-sixteenth miles; purse, $800; claiming; for 4-year-olds and upward.

Ellen D., 107 (Dupuy)	11.58	5.18	4.26
Parties, 107 (Sauter)		4.30	3.58
Irene, 107 (Christenson)			3.84

Lady Ebony, Rosehue, Kitty O'Way, Interior and Tightrope also ran. Time, 1:47.

SEVENTH—Six furlongs; purse, $400; claiming; for 4-year-olds and upward.

Mrs. Foster, 106 (Dupuy)	9.66	5.44	4.32
Best Maifou, 106 (Dovet)		11.68	8.40
Adamite, 107 (Sauter)			4.88

Farr, Principio, Cleia, Black Panther, *Wesa, Take Off, *Politan Lake, *Jacquelyn Coosie, Balthasar also ran. Time, 1:13 4-5. 1:12 (Hatton) 2.80 3.40

*Field.

EIGHTH—One and one-eighth miles; purse, $400; claiming; for 3-year-olds and upward.

Prince Farthing, 110 (G. Fowler)		7.84	4.60
Drury, 110 (Bozanowski)		8.66	9.60
Pacheco, 111 (C. McTague)			6.86

Ravelle Frank, Dick Porter, Louisville, Herb Ashby, Blind Hills, Ever Faithful, Pomfret also ran. Time, 1:53 2-5.

LINCOLN FIELDS ENTRIES.

(Associated Press.)
(FOR MONDAY.)

FIRST RACE—Five furlongs; purse, $300; claiming; 2-year-old maiden fillies.

1 Kapoota	115	11	Gold. Moments
2 Brilliant Girl	110	12	Warble
3 High Explosive	110	13	Raffles Chance
4 Doramella	110	14	Hasty Maiden
5 Biota	110	15	Bobs Mriland
6 Price Tag	110	16	Flowery Lady
7 Little Gertie	110	17	*El Mira
8 Tea Topics	110	18	Scram
9 *Mocky	105	19	Syrinx
10 New Baby	110	20	*Red Cinders

SECOND RACE—Six furlongs; purse, $400; claiming; 3-year-olds.

1 *Distant Drum	104	11	*Northern Sir
2 Lyda Ann	106	12	*Sally Irene
3 *Adsum	106	13	*Bar Brase
4 Buzzy Boo	106	14	*Barashkova
5 *Circus Parade	101	15	Storm Angel
6 Delven	109	16	*Siberia
7 *Polyp	104	17	Halteras
8 *Happy Play	109	18	Sir Romeo
9 *Six Bits	104	19	Hoosier Prince
10 Fire Flash	111	20	Louie Dear

THIRD RACE—Five and one-half furlongs; purse, $800; allowances; the Hinsdale; 2-year-olds.

Buffalo, 110		11	Patricia Grey
2 Navanod		12	Our Justice
3 Hueu		13	Chatwink
4 Tom Jack, Jr.		14	Below Cost
5 Fan		15	Hands Across
6 Sweep Rush		16	Probationer
7 Black Nose		17	Cresta Run
8 Jessie Dear		18	Charles O.
9 Ted Clark		19	Capt. Logan
10 North Shadow	107	20	First Regiment

FOURTH RACE—Seven furlongs out of chute; purse, $1,000; allowances; the Thomas Hotel; 3-year-olds and upward.

1 Tweeny		100	4 Portmanteau
2 Colonial Belle		100	5 Scream
3 Black Torch		103	6 Camp Douglas

FIFTH RACE—Seven furlongs out of chute; purse, $1,000; allowances; the Foster Hill; 3-year-olds and upward.

1 Brown Wisdom	107	4	*Betty Derr
2 Don Leon	107	5	Ridgeview
3 Marmion	101	6	*Sweep All

*Dixie and C. Van Dusen entry.

SIXTH RACE—One mile; purse, $800; claiming; 3-year-olds and upward.

Fair Hunter	114	8	*Tyrondale
2 *Portcodine	109	6	*Gettin Even
3 Bay Anson	110	7	*Plumage
4 Delivered	109	8	*Oh Dave

SEVENTH RACE—One and one-sixteenth miles; purse, $800; claiming; 3-year-old fillies.

*Bright Beauty	104	7	Down Mist
2 Our Grief	106	8	*Plucky Girl
3 Elizabeth Fox	108	9	*Cousin Judy
4 *Anita Ormont	107	10	Clamay
5 Amer. Queen	106	11	Puppet
6 *Flying	107	12	*Princess A. A

EIGHTH RACE—One and one-eighth miles; purse, $800; claiming; 4-year-olds and upward.

1 Peace Lady	105	11	Billy Chama
2 Heramzada	108	12	La Feria
3 *Tyree	108	13	*Calahad
4 *Arcturus	103	14	*Searington
5 Big Gun	108	15	Zida
6 Huntingdon	108	16	*Natty
7 Drop Gear	110	17	*Inferno Lad
8 Black Dust	110	18	Rattling On
9 Cesare	113	19	Blue Law
10 Low Gear	116	20	Wine Lee

*Apprentice allowance claimed.
Weather clear; track fast.

MARYLAND U. FOOTBALL VICTOR

Widmyer Is Hero as Marines Bow, 18-6, in Practice.

MARYLAND UNIVERSITY'S 1932 football team concluded its three-day scrimmaging sortie with the Quantico Marines yesterday at College Park with a practice game made up of four 12-minute quarters, and marked by the three dashes of speedy Earl Widmyer, one of the "fastest humans" whose three touchdowns gave the Terps an 18-6 victory.

While everything was informal, the scrimmage game was hotly contested from the start, and attracted a crowd of several hundred persons, made up largely of old grads.

Widmyer, snaring a 15-yard pass from Dick Nelson, ran 45 yards to the first touchdown in the first period. His second touchdown, in the second period, was sealed after a 40-yard sprint through most of the Marine team. Ray Poppelman charged 40 yards to the Marines' 5-yard line in the third period, from which position Widmyer sped across the line.

Andy Zeher, Quantico's all-around athlete, scored his team's touchdown, advancing the ball almost single-handedly from the Maryland 30-yard line to the goal in successive first downs.

Marines.	Position.	Maryland.
Farrell	L. E.	DeVeau
Neihouse	L. T.	Rouzer
Gann	L. G.	Farrell
Hostad	Center	Webb
Crowe	R. G.	McDonald
Jost	R. T.	Keenan
Shell	R. E.	McCaw
Bauer	Q. B.	Poppelman
Butler	L. H.	Nelson
Tipton	R. H.	Widmyer
Zeher	F. B.	Wood
Maryland	6 6 6 0	0—18
Marines	0 0 6 0	0— 6

Touchdowns—Widmyer (3), Zeher.

FAIRMOUNT ENTRIES.

(FOR MONDAY.)
(Associated Press.)

FIRST RACE—Six furlongs; purse, $400; claiming; 2-year-olds.

1 Explode	108	7	Thr'sh Omond
2 Sammy Tuck	112	8	Paul T
3 Gertrude V.	113	9	All Forlorn
4 Emma June	109	10	Yvette V
5 Bost'n Common	109	11	Hallock
6 Bellcap	112	12	Madame B.C.

SECOND RACE—Six furlongs; purse, $400; claiming; 3-year-olds and upward.

1 Budget	112	6	Well Turned
2 Colonel K.	112	7	Ruarman
3 *Hasty Polly	101	8	*Eatin
4 Disdame	113	9	Mr. Vestris
5 *My Beauty	106	10	*Bill Lutts

THIRD RACE—Six furlongs; purse, $400; claiming; 2-year-olds.

1 Clifton's Marie	113	7	Orange Girl
2 Dr. Jillson	116	8	Wayward Lad
3 Parkersburg	112	9	My Hero
4 Sweet Claire	106	10	Thistle Girl
5 Machilla	113	11	Transcript
6 Anna Adelia	113	12	Major Gomez

FOURTH RACE—Six furlongs; purse, $400; claiming; 3-year-olds and upward.

1 French Maid	106	7	Minot
2 *Shasta Rock	106	8	*South'd Belle
3 *Elizabeth S.	105	9	*Marabou
4 *Miss Pessy	106	10	Fly'g Amb'dor
5 The Fr'ch Rose	111	11	Irish Spree
6 Wristlet	106		

FIFTH RACE—One and one-sixteenth miles; purse, $400; the East St. Louis Journal; claiming; 3-year-olds and upward; colts, horses and geldings.

1 *Prince Bulbo	108	5	*Trice
2 Portmeis	110	6	*Pan
3 *Morocco	106	7	*Happy Lad
4 Fort. Mann	111		

SIXTH RACE—Six furlongs; purse, $400; claiming; 3-year-olds and upward.

1 Monnie	113	6	*Bear Cry
2 *J. George	108	7	*Hasola
3 Birthday Gift	116	8	*Alamac
4 Granite Dust	110	9	Bellarion
5 Social Climber	106	10	*Batting Bill

SEVENTH RACE—Six furlongs; purse, $400; claiming; 3-year-olds and upward.

1 *Rare Charm	105	6	La Pompere
2 Tarpon	113	7	*Chutney
3 Moselle S.	110	8	*Best Maifou
4 Agnes Sorel	110	9	Jim Ormont
5 Farr	113	10	Peter Quick

EIGHTH RACE—One mile; purse, $400; claiming; 3-year-old fillies.

1 *Beauty Bride	106	7	Faithful
2 *Bobs Luck	106	9	*Better Fly
3 *Gloria Diane	109	10	*Olga
4 *Kitty O'Way	109	11	*Memphis Lass
5 *Rosaries	105	12	*Catalans Idol
6 *Marcelet	109	13	*Stella F.
7 Lohi	111		

*Apprentice allowance claimed.
Weather clear; track fast.

CRANWOOD RESULTS.

FIRST—Five furlongs; purse, $200; claiming; for 3-year-olds and upward. Jean, 115 (Horn) 9.60 4.20 3.00
Christmas Night, 104 (Hernandez) 6.60 3.80

Sergeant Carter, 115 (Barr)			6.40
St. Marco, Woody Long, Little Hattie, Dela and Spring Bud also ran. Time, 1:03 4-5.			

SECOND—Futurity course; purse, $200; allowances; for 2-year-olds.

Artistry, 109 (Cheatham)	4.00	2.80	2.40
Bubbling Over, 108 (Read)		6.00	3.20
Donna Linda, 108 (Erwin)			2.60

Laura Clay, Maechute, Benson Ormont, Amazon, Honor Bound also ran. Time, 1:13 1-5.

THIRD—Six and one-half furlongs; purse, $300; claiming; for 3-year-olds and upward. Transformation, 115 (Fischer) 7.80 4.00 3.20

Regusted, 109 (Leblanc)		5.00	3.80
Anadnab, 100 (Hatton)			7.20

My Dan, Marmitina, Roselys, Noon Play, Hay Rod also ran. Time, 1:24.

FOURTH—Six furlongs; purse, $400; handicap; for 3-year-olds and upward.

Claret, 110 (LeBlanc)	5.00	3.00	2.80
Diarist, 110 (Connors)		3.40	2.80
Tennywood, 104 (Cheatham)			5.00

Bold Robin, Justa Princess, Toltec and Hippias also ran. Time, 1:14 1-5.

FIFTH—Mile and 70 yards; purse, $200; claiming; for 3-year-olds and upward.

Bairdora, 106 (Klein)	7.20	3.40	2.60
Our Trial, 112 (Hatton)		2.80	2.40
Jaz Mint, 109 (Fischer)			2.80

Spanish Flirt, Ear Full, Golden Sandals, Polamile and Potent also ran. Time, 1:50 2-5.

SIXTH—Mile and 70 yards; purse, $200; claiming; for 3-year-olds and upward. Vanity Case, 106 (Hernandez) 5.80 3.80 2.80

Brigand, 107 (Hlad)		13.40	4.40
Vast, 112 (Horn)			2.20

Joconda, Shaklitup, Discreet, Martha Long and Betty Elvira also ran. Time, 1:49 2-5.

SEVENTH—One and one-sixteenth miles; purse, $200; claiming; for 3-year-olds and upward.

Rokeby, 106 (Horn)	34.40	10.80	4.40
Peace Dove, 112 (Fischer)		4.20	3.40
Greenwald, 115 (Hernandez)			2.60

Annette B., William J., Deserve, Meek also ran. Time, 1:49 2-5.

EIGHTH—One and one-sixteenth miles; purse, $200; claiming; for 3-year-olds and upward.

Lady Sweet, 112 (Horn)	5.40	3.20	2.40
Milaria, 102 (Wallace)		4.40	3.00
North Vernon, 114 (Hernandez)			3.20

Jupee, Sinaing Kid, Florence, Doran, Fair Mana and White Knee also ran. Time, 1:51.

RACING SELECTIONS

FOR MONDAY.
HAVRE DE GRACE.
(For fast track.)

1—Protege, Imperialist, Town Square.
2—Camp Boss, War Saint, Hogarty.
3—Royal Blunder, Cantoria, Peacock Blue.
4—Big Beau, Ward in Chancery, English Knight.
5—Gallant Sir, Clothe, Canron.
6—Sodapur, Bonny Hind, Neo.
7—Single Kay, Tarnish, Monocle.
Best bet—Gallant Sir.
—Louisville Times (A.P.).

FAIRMOUNT.
(For fast track.)

1—Paul T., Through Omond, All Forlorn.
2—Budget, My Beauty, Eatin.
3—Major Gomes, Wayward Lad, My Hero.
4—Flying Ambassador, Irish Spree, The French Rose.
5—Pan, Fortunate Mann, Happy Lad.
6—Bard Cry, Birthday Gift, Alamac.
7—Rare Charm, Best Maifou, Farr.
8—Ever Faithful, Marcelet, Gloria Diane.
Best bet—Paul T.
—Louisville Times (A.P.).

AQUEDUCT.
(For fast track.)

1—Nutlet, Terrykin, Nourishment.
2—Cesal, Sun Eclipse, Cheela.
3—Pronate, General A., Whisking.
4—Morfair, Dark Secret, Pardee.
5—Mailmon, Big Leaguer, Pook's Hill.
6—Donie, Farrogirlph, Sun Shadow.
Best bet—Morfair.
—Louisville Times (A.P.).

LINCOLN FIELDS.
(For fast track.)
(FOR MONDAY.)

1—Red Cinders, High Explosive, Tea Topics.
2—Louie Dear, Sally Irene, Delven.
3—Hueu, Ted Clark, Tom Jack, Jr.
4—Scream, Colonial Belle, Bertsanteau.
5—Brown Wisdom, Sweep All, Marmion.
6—Bar Hunter, Portcodine, Bay Anson.
7—Anita Ormont, Elizabeth Fox, Olamay.
8—Billy Champ, Low Gear, Cesare.
Best bet—Louie Dear.
—Louisville Times (A.P.)

Hitting The Head Pin

By LEWIS F. ATCHISON

BOWLING this week begins its long journey that will carry it through the winter, past numerous sweepstakes and special matches, well into the spring when it will culminate with the national tournament.

Washington's fastest league, the District, inaugurates its season tomorrow night when Temple plays host to the Georgetown team. National Capital duckpinners also open their season tomorrow night, with Lucky Strike slated to oppose King Pin at King Pin.

Columbia Heights League, the third of the big loops, opens Tuesday night at Arcadia.

New faces will be seen on all teams this season, as virtually every club has revamped its line-up. Frank Mischou will replace George Honey on Temple, while Joe Pricci leads Occidental Hotel, a newcomer in bowling, into action.

Convention Hall's National Capital League team, captained by Eddie Espey, has signed Howard Parsons and Charlie Walson, and looms as one of the most formidable teams in the field this season.

Ambassador Laundry, with Chester Bild and Ed Blakeny in the line-up, is bent on suceeding Cool's Drinks as the champion of the Columbia Heights League, although Ford's Electric also will have a finger in the pie. The week's schedule follows:

THIS WEEK'S SCHEDULE.
DISTRICT LEAGUE.

Monday—Temple vs. Georgetown, at Temple.
Wednesday—Columbia vs. Rendezvous at Columbia.
Thursday—Lucky Strike vs. Petworth at Lucky Strike.
Friday—Occidental Hotel vs. Hyattsville; King Pin vs. Convention Hall.

NATIONAL CAPITAL LEAGUE.
Monday—Lucky Strike vs. King Pin.
Wednesday—King's Palace vs. Judd & Detweiler.
Thursday—Farnan's Bowling Shoes vs. Temple Hand Laundry.
Friday—Ye Ole Tobacco Shop vs. Fountain Hams.

TUESDAY.
COLUMBIA HEIGHTS LEAGUE.
Swan's vs. Vincent's Barbers; Chaconac vs. Angelos' Barbers; Ford Electric vs. Arcadia; Ambassador Laundry and Cool's Drinks against an unnamed opponent.

The second meeting of the recently organized D. C. Interurban League will be held Wednesday at noon at Collier's Inn, Eighteenth street and Columbia road northwest, at which final plans for the season will be made. Two franchises are open and teams desiring to obtain them are requested to have representatives attend. Officers elected at the first meeting last week were Tad Howard, president; Harry Winninger, vice president; Gene Raney, secretary, and Charles Carl, official scorer.

Eight teams, Petworth, Rendezvous, Roselyn, Takoma, Boulevard, Kensington, Queen Pin and Rockville already have joined the loop. The teams will bowl Saturday nights.

Pauline Bradburn stole the show at Arcadia last Thursday night when the 18-team Ladies' Federal League inaugurated its season. Miss Bradburn, captain of the A. G. O. quintet, a newcomer to the loop, rocked the maples for a 326 set, high for the night. Elizabeth Minson, however, was right on her heels with a score of 325. Martha Kauffman rolled a game of 123 to lead in this respect.

Team honors were garnered by Veterans' Administration, with a set of 1,452, and Interstate, with a 521 game.

Agriculture Juniors and Standards were the only teams to score shutouts.

The 1932-33 season of the Building Contractors League will start Friday night at Arcadia with eight teams in action. A. G. Romero was reelected president at a recent meeting. Other officers are Elsie Romero, secretary-scorer, and L. F. Strieter, vice president. A treasurer has not been elected.

Fuller Stone Plant, J. E. Heffron and Massapomax Sand have changed their team names to Hechinger, J. C. Flood and Biggs & Kircher, respectively There are four new teams in the league, viz., D. C. Butcher No. 2, George A. Fuller Co. No. 2, Hugh Reilly and Standard Engineering.

Officials of the various firms with teams entered in the league rolled the first balls in all matches in the opening of the Electrical League at Convention Hall last week. Western Electric, E. B. Warren Co., and Pepco Station F, No. 1, were the only teams winning by shutouts.

Central Armature captured team honors with a 1,633 set and a 586 game. M. Brown's 167 game, and West's 354 set were high in individual scoring.

The final meeting of the Hebrew Interclub League before the opening of the season will be held tomorrow night at the Jewish Community Center at 8 o'clock. The session opens Wednesday. Several franchises are still open and teams desiring to obtain same are requested to call Mr. Katz at West 0524.

LINCOLN FIELDS RESULTS.

(Associated Press.)

FIRST—Five and one-half furlongs; purse, $800; claiming; for 2-year-olds.

Hasty Peter, 112 (Schmeltz)		14.40	8.80
Lillian Z., 104 (Chidsey)			14.92
Flirting, 109 (Corbett)			4.48

Simon, Albert, Indian Mist, *Adolph Krasa, Sym Jack, *Flying Pilgrim, Kentucky Moon, Spot Pot and *Princess Val also ran. Time, 1:07.

SECOND—Seven furlongs; purse, $800; claiming; for 3-year-olds and upward (Chute).

Switch, 115 (E. Neal)		8.96	4.96
Suitor, 113 (Fink)			12.54
Rolling Sea, 105 (T. P. Martin)			5.48

Uno Mas, Swell, Gunfire, *Sir Raoul, La Golondrina, *Cuddle, Butch, *Needles, Running Water also ran. Time, 1:26 3-5 (Field).

THIRD—Six furlongs; purse, $800; for 2-year-olds.

Col. Hatfield, 110 (Todd)	4.98	3.08	2.70
Bobbie Boy, 112 (Elston)		3.54	2.60
Helen Bab, 105 (Carroll)			5.66

Le Bruvere, Old Hillside, Meloy, Kilmore, Sweepserman, Amour Zev, Bettina H. also ran. Time, 1:13.

FOURTH—Six furlongs; purse, $800; claiming; for 3-year-olds and upward.

Chu Chu, 102 (Todd)	10.24	7.56	4.62
Etcetera, 104 (C. King)		*11.40	7.00
Gift of Roses, 105 (T. P. Martin)			2.66

Portcodine, Volta Maid very well, Shot and Doris Jean also ran. Time, 1:12 2-5.

FIFTH—One and one-sixteenth miles; purse, $1,500; the Constitution Handicap; for 3-year-olds and upward.

My Dandy, 115 (Leyland)	8.88	3.96	3.00
Kincsen, 103 (T. P. Martin)		5.10	3.70
Wavlaer, 107 (Wright)			4.00

Charleigh and Sweet Scent also ran. Time, 1:43 3-5.

SIXTH—One and one-eighth miles; purse, $1,000; claiming; for 3-year-olds and upward.

Uncommon Gold, 110 (King)	7.14	3.14	2.02
Pigeon Hole, 113 (L. Jones)		5.26	2.60
Brass Monkey, 115 (D. Fowler)			3.54

Prose and Poetry, Sundertone, Easy, Tom and Come On also ran. Time, 1:51 1-5.

SEVENTH—One and one-eighth miles; purse, $800; claiming; for 3-year-olds and upward.

Chum, 112 (T. P. Martin)	6.32	3.68	3.04
Eveline F., 112 (Leyland)		7.52	5.32
Sand Fiddler, 113 (L. Jones)			14.24

Dan Flower, Powers and Nuckols boy also ran. Time, 1:53.

EIGHTH—One and one-sixteenth miles; purse, $800; claiming; for 3-year-olds. Elkhart, 104 (J. Lane) ... 45.16 19.18 7.60
Santerno, 104 (Arcaro) 9.00 5.52
Afro American, 114 (Laidley) 4.20
*Scandal Sheet, Lady General, Subtlety, Ono, *Pal Anacua, *Vonaire, Lapidary, Dunes and Beauty Secret also ran. Time, 1:46 2-5.

*Field.

CRANWOOD ENTRIES.

(Associated Press.)
(FOR MONDAY.)

FIRST RACE—Futurity course; purse, $200; claiming; maiden 3-year-olds and upward.

1 Tar Nile	109	8	Morning Star
2 Chow Mein	109	9	Toronto
3 Mildred H.	109	10	Deerwood
4 Princess Moon	106	11	Bubby Boy
5 Marion Bay	112	12	Harper
6 Earl Gaar	111	13	Jadballa
7 Tears	108	14	Bap

SECOND RACE—Five furlongs; purse, $200; claiming; 2-year-olds.

1 Billy Buford	106	8	Brown Locks
2 Mary Phyllis	103	9	Mrs. Walker
3 Gang	109	10	See You
4 Chilow	112	11	Ada Wan
5 Lucy Menifee	106

GRIFFITH CORRALS 39 PLAYERS FOR NATS' 1933 CAMPAIGN

Chattanooga Infielders to Join Club

Boss, First Baseman, Travis, 3d Sacker, Seeking Job.

Hurling Staff Shapes Up as Strong on Recent Showing.

By FRANK H. YOUNG.

WHILE the Nationals have been battling on the diamond in the hope of landing second-place money in the American League, President Clark Griffith has been making plans for the 1933 season. Exclusive of Pitcher Bob Burke, the young southpaw who became ill and asked that his name be placed on the "voluntarily retired" list, the Washington club's player list has been swelled to 39, with more talent looked for via the draft and additional purchases.

Practically the only matter not yet attended to has to do with a training camp for next spring. Biloxi appears to have the inside track and it is the writer's opinion that Manager Walter Johnson will take his charges back to the site on the Mississippi Sound. Ever since the camp was established there in 1929, the Nats have returned in tip top condition and have gotten a good start in the flag races. Practically the only objection to Biloxi is the inability of the Nats to arrange for major league competition there.

Eleven Pitchers On Roster.

The 1933 roster shows the names of twelve pitchers, eleven infielders, a half-dozen catchers and ten outfielders, but indications are that few of the newcomers will help the Nats any. Right now, the best bets appear to be Luther (Bud) Thomas, Cecil Travis and, perhaps, Harley Boss.

Thomas, a sandlot pitcher here last season, was the best in the Central League during the season just ended, winning seventeen games. Travis, a long, lanky third-sacker, was one of the stars with the Chattanooga club in its pennant drive, as also was First Baseman Boss. Both hit around .270, which is pill pounding in any man's league.

Taking up the players according to positions, with the possible exception of L. Thomas, Manager Johnson likely will stand pat on his pitching staff.

Thomas to Undergo Operation.

Crowder and Weaver have shown themselves to be stars, with Brown and McAfee much better than the run-of-the-mine flingers. Al Thomas plans to have his ailing arm operated upon during the off-season, meaning that the Nats will have five good men, not even counting Marberry, who was quite a disappointment until within the last few weeks. Figuring that Coffman simply was unable to get started since obtained from the Browns and has a chance to make good, the mound prospects may be said to be quite bright.

For receivers, the vetern Spencer and Berg are available but may have to do some hustling if they want to keep some heavy-hitting youngsters from ousting them, depending upon whether Skipper Johnson is willing to sacrifice experience for punch. If he wants the latter, he will have Bolton, who hit better than .350 in the southern, and Phelps, who led the Central League in practically everything, to furnish it. Besides, Maple has made good, with Horton yet to be heard from.

Boss May Oust Joe Kuhel.

The only possible change in the infield may be Boss at first. This Lookout star is said to be a better man than Kuhel. It is hardly likely that Travis can oust Bluege from the picture, but he will make a most capable reserve fielder as well as pinch hitter. The others will probably come and go. As to Joe Judge's future, no one knows what it will be except that, because of his long service here, President Griffith probably will keep him for utility purposes if he wants to stay.

When one thinks of such outfielders as Manush, West, Reynolds, Rice and Harris, and figures that probably only five will be carried, he can not see any of the others being kept. They probably were signed for future consideration and likely will be given a nice winter trip to training camp and then shunted to the minors for more seasoning.

As the writer views things, the Nats will get better pitching next season, will have more punch with Reynolds having no more broken jaws to contend with, and will have better reserve strength in both fielding and pinch hitting. And, if things work out this way, the Washington team will be a mighty hard one to beat.

1933 NAT ROSTER.

PITCHERS (12).	INFIELDERS (11).
Brown (left).	Bluege.
Coffman.	Boss.
Crowder.	Cronin.
Edelen.	Judge.
Friedrich.	Kerr.
Linke.	Kingdon.
McAfee.	Kuhel.
Marberry.	McLeod.
Ragland.	Musser.
A. Thomas.	Myer.
L. Thomas.	Travis.
Weaver.	OUTFIELDERS (10).
CATCHERS (6).	Berg.
Andrus.	Bolton.
Cazen.	Horton.
Gill.	Maple.
Harris.	Phelps.
Manush.	Spencer.
Morales.	VOLUNTARILY RETIRED (1).
Powell.	Reynolds.
Rice.	Burke.
West.	

Braves Blank Cards.

St. Louis.	AB	H	O	A	Boston.	AB	H	O	A
Reese,2b	4	0	2	2	M'nville,2b	4	0	3	6
Martin,3b	4	2	0	1	Urbanski,ss	4	1	2	3
C'hill,lf	4	1	1	0	Jordan,1b	4	1	13	0
Collins,1b	4	0	7	1	Schul'ch,rf	4	0	4	0
Medwick,cf	4	0	2	0	Berger,cf	3	2	2	0
Blades,rf	4	1	1	0	Holland,lf	3	0	1	0
Frey,ss	4	1	1	4	Walters,3b	3	1	1	0
Mancuso,c	3	0	6	1	Spohrer,c	3	1	3	1
Carleton,p	2	0	1	3	Zachary,p	3	0	1	2
*Wilson	1	0	0	0					
Winford,p	0	0	0	0	Totals	30	7	27	12
Totals	33	5	24	9					

*Batted for Carleton in eighth.

St. Louis	0	0	0	0	0	0	0	0	0	0—0
Boston	0	0	0	0	0	0	0	0	0	1—1

Run—Berger. Errors—Maranville, Schumerich. Run batted in—Spohrer. Two-base hits—Urbanski, Berger. Sacrifice—Walters. Left on bases—St. Louis, 7; Boston, 6. First base on balls—Off Zachary, 1. Struck out—By Carleton, 4; by Zachary, 3. Hits—Off Carleton, 7 in 7 innings; off Winford, none in 1 inning. Losing pitcher—Carleton.

COMPLETE MAJOR LEAGUE AVERAGES OF ALL games played up to and including Saturday, compiled by The Washington Post Statistician.

AMERICAN LEAGUE
Club Batting.

Team.	G.	AB.	R.	H.	2b.	3b.	HR.	SB.	Rbi.	Ave.
Philadelphia	146	5243	930	1521	292	44	159	38	858	.290
New York	149	5284	948	1504	260	81	155	76	921	.287
WASHINGTON	145	5194	802	1487	290	90	60	61	738	.286
Cleveland	144	5127	786	1457	295	66	74	50	718	.284
St. Louis	144	5094	712	1430	251	69	65	67	658	.280
Detroit	145	5112	758	1365	263	76	76	96	691	.278
Chicago	144	5043	618	1340	248	57	33	81	557	.266
Boston	145	5004	540	1266	237	57	51	44	514	.253

FIRST BASEMEN.

Player and team.	G.	AB.	R.	H.	2b.	3b.	Hr.	Sb.	Rbi.	Ave.
Foxx, Phila.	146	549	141	196	32	9	52	4	149	.357
Alexander, Bos.	115	358	53	127	24	3	8	3	56	.355
Gehrig, N. Y.	146	577	132	200	39	10	32	4	144	.347
Sullivan, Chi.	83	265	25	87	15	1	1	1	41	.328
Burns, St. L.	140	576	107	180	29	8	11	16	66	.313
Morgan, Cleve.	136	508	90	149	30	6	4	7	66	.293
KUHEL, WASH.	92	312	49	91	18	4	3	4	44	.292
Davis, Det.	133	558	82	148	29	11	4	7	71	.265
JUDGE, WASH.	83	300	44	75	16	3	3	4	30	.250
Blue, Chi.	112	378	51	93	20	3	0	18	43	.246
AMERICAN—SECOND BASE									ETAO	IN

SECOND BASEMEN.

Player and team.	G.	AB.	R.	H.	2b.	3b.	Hr.	Sb.	Rbi.	Ave.
Cissell, Cleve.	136	549	78	179	35	7	7	17	88	.313
Gehringer, Det.	144	585	98	173	42	10	19	9	97	.296
Lazzeri, N. Y.	138	499	74	147	29	14	14	10	108	.295
McManus, Bos.	88	291	38	89	20	4	5	1	23	.237
MYER, WASH.	135	540	115	136	37	16	5	12	52	.259
Olson, Bos.	110	398	59	104	13	6	0	1	25	.261
Hayes, Chi.	108	433	48	112	18	5	2	6	50	.259
Melillo, St. L.	143	566	72	142	17	11	3	6	63	.251
Bishop, Phila.	108	380	89	93	24	2	5	2	36	.245

THIRD BASEMEN.

Player and team.	G.	AB.	R.	H.	2b.	3b.	Hr.	Sb.	Rbi.	Ave.
Schaefin, St. L.	71	263	40	84	17	2	0	2	39	.319
Kamm, Cleve.	140	503	72	146	32	9	2	6	76	.290
Selph, Chi.	116	397	50	112	18	8	1	7	49	.282
J. Sewell, N. Y.	118	475	94	133	20	3	11	0	64	.280
Dykes, Phila.	145	522	67	144	30	3	7	8	88	.276
Rhiel, Det.	83	251	30	69	12	3	3	2	37	.275
Schuble, Det.	97	313	54	86	17	6	4	13	45	.275
Pickering, Bos.	121	427	45	114	27	5	3	3	37	.267
Kress, Chi.	141	535	79	140	34	5	9	6	60	.262
Stortz, St. L.	58	193	16	50	10	2	3	1	28	.259
BERGER, WASH.	140	481	60	125	20	4	5	5	61	.259
Crosetti, N. Y.	108	372	44	92	17	8	5	3	55	.247
Richardson, Det.	63	139	11	32	3	2	0	4	11	.230
Rothrock, Chi.	50	113	11	22	8	1	0	4	6	.195

SHORTSTOPS.

Player and team.	G.	AB.	R.	H.	2b.	3b.	Hr.	Sb.	Rbi.	Ave.
CRONIN, WASH.	133	519	90	166	41	18	6	6	114	.320
Burnett, Cleve.	122	485	75	145	25	5	4	2	48	.299
Levey, St. L.	148	529	58	150	26	8	3	5	60	.284
McNair, Phila.	136	517	81	147	42	4	16	6	85	.284
KERR, WASH.	150	524	74	146	31	5	3	5	73	.281
Rogell, Det.	136	527	86	141	27	6	9	15	57	.268
Appling, Chi.	132	475	61	127	18	10	3	9	57	.267
Williams, Phila.	60	207	28	51	10	0	4	0	25	.246
Lary, N. Y.	85	268	55	62	13	4	3	10	38	.231
Montague, Cleve.	64	179	25	41	5	1	0	2	20	.229
Rhyne, Bos.	99	207	26	47	9	3	3	1	14	.227
Warstler, Bos.	108	363	27	78	17	4	0	5	32	.215

CATCHERS.

Player and team.	G.	AB.	R.	H.	2b.	3b.	Hr.	Sb.	Rbi.	Ave.
R. Ferrell, St. L.	120	412	65	134	27	5	2	5	62	.325
Dickey, N. Y.	103	403	66	125	18	4	15	2	83	.310
Hayworth, Det.	107	328	39	94	17	2	2	1	43	.287
Grube, Chi.	88	265	34	75	14	2	0	4	29	.283
Berry, Chi.	78	246	28	68	15	5	3	3	37	.277
L. Sewell, Clev.	84	291	36	76	19	2	2	3	49	.261
Myatt, Cleve.	73	231	44	60	12	1	1	2	40	.260
SPENCER, WASH.	93	287	27	71	6	0	1	0	36	.247
MAPLE, WASH.	42	41	6	10	0	1	0	0	7	.243
Cochrane, Phila.	133	491	112	117	34	4	22	0	104	.238
Tate, Bos.	81	277	22	66	11	5	1	0	26	.238
BERG, WASH.	72	194	16	46	7	1	1	1	24	.237
Ruel, Det.	51	136	10	32	5	1	0	1	17	.235
Connolly, Bos.	73	219	9	50	9	3	0	0	20	.229
Jorgens, N. Y.	53	153	13	33	7	1	2	0	19	.216

OUTFIELDERS.

Player and team.	G.	AB.	R.	H.	2b.	3b.	Hr.	Sb.	Rbi.	Ave.
MANUSH, WAS.	141	588	119	205	38	14	14	4	107	.349
Ruth, N. Y.	128	448	117	154	13	5	40	2	133	.348
Cramer, Phila.	91	384	72	128	26	6	3	3	48	.333
D.HARRIS, WASH.	77	154	26	51	7	4	6	2	28	.331
Haas, Phila.	135	493	86	161	25	5	5	2	58	.327
Combs, N. Y.	137	567	139	185	31	10	9	3	62	.326
Walker, Det.	118	444	67	144	26	6	9	2	74	.324
RICE, WASH.	97	250	53	80	16	4	1	6	31	.320
Simmons, Phila.	146	634	134	202	28	6	33	4	144	.319
Jolley, Bos.	140	545	58	173	25	6	17	1	102	.317
Averill, Cleve.	144	600	108	187	33	13	31	4	113	.312
Vosmik, Cleve.	144	588	98	180	45	10	10	3	85	.306
E. Miller, Phila.	87	271	38	83	16	3	6	2	55	.306
Goslin, St. L.	140	534	87	163	29	7	17	3	100	.305
Stone, Det.	140	566	104	172	34	12	18	3	106	.304
Porter, Cleve.	141	603	103	183	40	9	3	1	56	.303
Chapman, N. Y.	145	561	98	169	36	19	9	37	102	.301
REYNOLDS, WH.	94	379	80	114	25	7	9	7	38	.301
F. Schulte, St. L.	136	541	103	161	35	5	9	5	70	.298
Seeds, Chi.	109	397	50	117	15	6	2	4	37	.295
WEST, WASH.	142	541	88	158	27	11	6	3	78	.292
Fothergill, Chi.	74	249	36	101	21	2	7	4	47	.289
R. Johnson, Bos.	139	520	67	150	37	7	13	20	62	.288
Webb, Det.	138	523	72	149	25	8	8	1	78	.285
Campbell, St. L.	136	563	79	158	34	10	12	7	83	.281
Byrd, N. Y.	98	211	45	57	9	1	8	1	30	.270
Oliver, Bos.	112	415	37	111	21	3	0	1	36	.267
White, Det.	72	176	21	47	6	2	2	0	16	.267
Funk, Chi.	116	387	58	103	21	3	2	2	37	.266
Heywood, Bos.	113	321	31	81	12	0	0	6	31	.252
Hodapp, Chi.	76	192	23	42	9	0	3	0	20	.219
Stumpf, Bos.	68	136	15	27	1	1	2	1	14	.198

PITCHERS.

Player and team.	G.	AB.	R.	H.	2b.	3b.	Hr.	Sb.	Rbi.	Ave.
Hebert, St. L.	31	33	5	12	1	0	0	0	1	.364
WEAVER, WASH.	42	88	13	26	6	1	0	0	11	.295
Hadley, St. L.	43	79	9	23	3	1	0	0	6	.291
Ruffing, N. Y.	43	129	10	36	11	1	3	0	20	.279
Earnshaw, Phila.	34	87	9	24	1	1	0	0	9	.276
Faber, Chi.	40	15	0	4	1	0	0	1	1	.267
Lyons, Chi.	47	72	12	18	2	1	1	0	7	.250
Hogsett, Det.	44	53	10	13	2	0	2	0	5	.245
C. Brown, Cleve.	36	96	13	23	4	1	2	0	17	.242
Jones, Chi.	39	46	12	11	2	0	0	1	5	.239
W. Ferrell, Cleve.	53	124	14	29	3	1	0	0	16	.234
Whitehill, Det.	30	82	8	19	3	0	0	0	6	.232
CROWDER, WASH.	48	112	10	25	2	2	0	0	9	.223
Gray, St. L.	50	54	2	12	3	0	0	0	3	.222
Russell, Cleve.	29	45	2	10	1	0	0	0	8	.222
Pipgras, N. Y.	30	78	4	17	1	1	0	0	10	.218
Gaston, Chi.	25	56	4	12	3	0	0	0	8	.214
Wyatt, Det.	41	76	8	16	1	0	2	0	9	.211
Fischer, St. L.	37	48	5	10	2	0	0	0	4	.208
A.THOMAS, WASH.	30	33	6	11	3	0	0	0	10	.200
Connally, Cleve.	35	38	5	7	1	1	0	0	5	.184
Harder, Cleve.	38	99	11	16	6	1	0	0	13	.180
Uhle, Det.	37	51	2	9	3	1	0	0	6	.176
Gomez, N. Y.	36	103	9	18	2	0	0	0	15	.175
Bridges, Det.	32	63	6	11	1	1	0	0	4	.175
Walberg, Phila.	40	94	8	16	3	1	0	0	7	.170
Andrews, Bos.	29	53	6	9	3	0	0	0	5	.170
Kline, Bos.	45	53	2	9	1	1	0	0	1	.170
MARBRY, WASH.	52	59	4	10	1	0	0	0	6	.169
Hudlin, Cleve.	31	66	8	11	2	1	1	1	10	.166
Mahaffey, Phila.	35	66	7	14	1	1	1	0	6	.163
Grove, Phila.	41	105	8	17	1	1	0	3	0	10	.162
Hildebrand, Cleve.	27	48	0	7	1	0	0	0	2	.146
Bleiholder, St. L.	40	63	4	12	3	0	0	0	5	.190
McAFEE, WASH.	7	14	1	2	0	0	0	0	0	.142
Weiland, Bos.	42	66	2	9	7	1	0	0	3	.136
Stewart, St. L.	38	76	8	10	1	1	0	0	7	.132
Durham, Bos.	33	53	2	7	0	0	0	0	1	.132
Sorrell, Det.	33	76	7	9	0	1	0	0	8	.118
Allen, N. Y.	20	62	4	7	2	1	0	0	4	.113
MacFayden, N. Y.	29	74	7	8	4	0	0	0	3	.108
L.BROWN, WASH.	43	69	4	7	2	1	0	0	3	.101
Frasier, Chi.	29	45	2	4	1	0	0	0	1	.089
COFFMAN, WASH.	29	39	2	3	1	1	0	0	1	.077
W. Moore, N. Y.	46	28	1	1	0	0	0	0	1	.036
L.TH'MAS, WASH.	2	0	0	0	0	0	0	0	0	.000
EDELEN, WASH.	2	0	0	0	0	0	0	0	0	.000

PITCHING RECORDS.

Player. Team.	W.	L.	Ave.	Player. Team.	W.	L.	Ave.
Bigge, Chi.	1	0	1.000	Mahaffey, Phila.	11	12	.478
Fieber, Chi.	1	0	1.000	Fischer, St. L.	6	7	.462
Allen, N. Y.	2	0	1.000	Uhle, Det.	5	6	.455
McAFEE, WASH.	5	1	.833	Stewart, St. L.	13	17	.433
Krausse, Phila.	4	1	.800	Kline, Bos.	9	12	.429
MARBERRY, W.	7	3	.700	Lyons, Chi.	10	14	.417
Gomez, N. Y.	24	7	.774	Jones, Chi.	10	15	.400
Ruffing, N. Y.	18	6	.750	Welch, Bos.	4	6	.400
Freitas, Phila.	11	4	.733	Wells, N. Y.	2	3	.400
Grove, Phila.	24	10	.706	Marrow, Det.	2	3	.400
WEAVER, WASH.	21	9	.700	Wyatt, Det.	13	18	.381
Piperas, N. Y.	16	8	.667	MacFayden, N.Y.	9	15	.376
W. Brown, N. Y.	4	2	.667	W. Moore, N. Y.	6	10	.375
Gregory, Chi.	4	2	.667	Durham, Bos.	7	12	.368
W. Ferrell, Cleve.	23	12	.657	Gray, St. L.	7	12	.368
Walberg, Phila.	18	10	.643	COFFMAN, Wash.	8	9	.357
Pennock, N. Y.	9	5	.643	Daglia, Chi.	3	4	.333
CROWDER, Wash.	23	13	.639	Herring, Det.	1	2	.333
Kimsey, St. L.	5	3	.625	Rommel, Phila.	1	2	.333
Hildebrand, Cleve.	8	5	.615	Coomey, St. L.	1	2	.333
Andrews, Bos.	9	6	.600	Weiland, Bos.	6	15	.286
Goldstein, Det.	3	2	.600	Russell, Cleve.	5	13	.278
Earnshaw, Phila.	12	8	.581	Gaston, Chi.	4	17	.261
Hoyt, Det.	11	8	.579	Frasier, Chi.	3	12	.200
Hudlin, Cleve.	11	8	.579	Rhodes, Bos.	2	9	.182
Connell, Cleve.	8	6	.571	Faber, Chi.	2	12	.143
L.BROWN, WASH.	15	12	.556	Michaels, Bos.	1	6	.143
Bridges, Det.	13	11	.542	Hebert, St. L.	1	11	.083
C. Brown, Cleve.	14	12	.538	Walsh, Chi.	0	1	.000
A. THOMAS, W.	11	10	.521	McKechan, Phila.	0	1	.000
Whitehill, Det.	14	13	.519	Smith, Chi.	0	1	.000
Harder, Cleve.	14	13	.519	Kowalik, Chi.	0	1	.000
Sorrell, Det.	14	14	.500	Gallagher, Bos.	0	2	.000
R. Johnson, Bos.	2	2	.500	Gallivan, Chi.	0	2	.000
Blaeholder, St. L.	15	14	.481	Boerner, Bos.	0	4	.000
Hadley, St. L.	15	18	.442	Chamberlain, Chi.	0	5	.000

NATIONAL LEAGUE
Club Batting.

Team.	G.	AB.	R.	H.	2b.	3b.	HR.	SB.	Rbi.	Ave.
Philadelphia	147	5285	816	1557	322	65	116	72	744	.294
Pittsburgh	145	5068	643	1443	251	91	46	65	598	.285
Brooklyn	148	5246	725	1479	284	54	105	60	679	.282
Chicago	147	5132	689	1444	263	54	65	45	642	.281
New York	144	5186	707	1434	249	53	109	28	667	.277
St. Louis	147	5159	644	1398	292	46	70	86	584	.271
Boston	148	5259	615	1407	256	50	59	34	562	.268
Cincinnati	150	5218	555	1373	249	66	47	33	524	.263
NATIONAL LEAGUE									DAD	

FIRST BASEMEN.

Player and team.	G.	AB.	R.	H.	2b.	3b.	Hr.	Sb.	Rbi.	Ave.
Hurst, Phila.	143	553	103	191	40	4	23	9	136	.345
Terry, N. Y.	144	604	113	208	41	9	26	3	106	.344
Jordan, Boston	42	179	22	58	10	3	2	1	28	.326
Hendrick, Cin.	116	438	59	134	29	4	5	4	43	.306
Grimm, Chi.	145	562	67	168	42	2	6	2	77	.304
Leslie, N. Y.	72	71	5	21	4	0	1	0	9	.296
Bottomley, St. L.	90	306	45	90	16	3	11	2	46	.294
Clancy, Bklyn.	48	179	12	52	4	2	0	0	13	.291
Stripp, Bklyn.	133	518	90	150	32	6	3	14	61	.290
Collins, St. L.	140	539	79	147	26	7	21	4	86	.273
Suhr, Pitts.	144	536	75	146	30	16	5	5	76	.271

SECOND BASEMEN.

Player and team.	G.	AB.	R.	H.	2b.	3b.	Hr.	Sb.	Rbi.	Ave.
W. Herman, Chi.	148	625	93	197	42	6	1	11	52	.315
Grantham, Cin.	121	465	79	140	28	6	6	3	35	.301
Frisch, St. L.	108	482	59	141	24	2	2	19	58	.293
Critz, N. Y.	141	609	84	175	29	6	2	2	49	.288
Piet, Pitts.	144	535	61	154	23	9	6	15	78	.288
Cuccinello, Bklyn.	148	575	73	163	32	6	11	5	76	.283
Reese, St. L.	83	265	30	71	11	0	1	3	19	.268
Mallon, Phila.	94	320	42	85	13	0	3	1	26	.266
Morrissey, Cin.	83	244	14	63	10	1	0	2	12	.258
Friberg, Phila.	60	153	18	37	8	2	0	0	14	.242
Sukeforth, Bklyn.	58	109	13	25	4	4	0	1	12	.229
Hemsley, Chi.	50	117	21	25	8	3	4	1	15	.214

OUTFIELDERS.

Player and team.	G.	AB.	R.	H.	2b.	3b.	Hr.	Sb.	Rbi.	Ave.
O'Doul, Bklyn.	113	574	117	212	30	9	20	9	82	.369
Klein, Phila.	147	627	149	220	51	15	37	20	134	.351
Hafey, Cin.	79	248	34	86	19	3	2	4	34	.347
P. Waner, Pitts.	144	592	98	199	56	13	8	13	73	.336
Orsatti, St. L.	101	374	44	125	16	6	2	5	42	.334
L. Waner, Pitts.	128	540	85	178	24	11	2	7	36	.329
Stephenson, Chi.	141	560	85	184	50	2	4	2	79	.329
Herman, Cin.	142	550	81	179	34	19	9	7	86	.325
Ott, N. Y.	151	593	112	179	27	6	36	7	112	.302
G. Davis, Phila.	131	540	95	169	37	6	5	14	56	.313
Frederick, Bklyn.	114	369	54	115	27	2	15	2	58	.312
J. Moore, Chi.	112	413	58	128	20	5	13	3	60	.310
Lindstrom, N. Y.	137	569	92	176	25	5	14	6	87	.309
D. Taylor, Bklyn.	105	399	60	123	20	7	11	12	48	.308
Berger, Bos.	142	539	86	174	29	6	15	6	71	.306
Lee, Phila.	139	561	73	170	41	9	17	1	80	.303
Worthington, Bos.	105	434	63	130	36	8	8	1	62	.300
L. Wilson, Bklyn.	132	474	76	141	37	3	23	2	118	.297
R. Moore, Bos.	101	330	36

MITCHELL DEFEATS SHORE FOR SECOND WARDMAN VICTORY

Youth Loses, 6-0, 7-5, 7-5 In Finals

District No. 1 Player Applies Pressure to Triumph.

Hunt-Herman Battle Dorst-Considine for Title Today.

BEARING down only when he needed to, Dooly Mitchell romped to his expected win of the annual Wardman Park Hotel invitation tennis tournament yesterday, trouncing Frank Shore in three straight sets, 6—0, 7—5, 7—5. Victory gave Mitchell his second leg on the Secretary of State Henry L. Stimson Trophy, won also in 1929 by the Montrose siege gun.

This morning at 11 o'clock, at Wardman, Gilbert Hunt and Gene Hermann will meet Maj. J. A. Dorst and Bob Considine for the doubles championship in a three-out-of-five set match. A misunderstanding in the women's singles schedule may shift the final match between Mrs. Ruth Martinez and Reba Kirson back a week.

Shore Stage Struck At Start.

Suffering from a severe case of stage fright, despite his many years as a leading juvenile netman here, Shore was completely outclassed in the first set, as he netted drive after drive and made Mitchell's task extremely easy.

In the second set Mitchell lowered his fire a bit, and Shore made a determined stand at the net that reached its peak when he broke Dooly's serve to tie up the score at 5—5, but suddenly applied pressure sent Mitchell soaring through the next two games to take the second set.

The same was true of the third, except Shore, wearied or discouraged with his net play, remained in the back court and sent streams of chops against Mitchell's backhand—which shot, while it is not as decisive, is far sounder than his forehand. Again he broke Mitchell's service to deuce the set, and once more Dooly ran it out—clinching without the shadow of doubt the top ranking position among the District tennis players this year.

Hyattsville High Soccer Squad Draws 56 Boys

With 56 candidates battling for positions, Hyattsville High School's soccer ball team will enter its second week of practice tomorrow. Although only four regular member of last year's Prince George's County championship eleven are on the job, Coach Stanleigh Jenk is believes there is much promising material in the group and that prospects are brigh for another successful season.

Hyattsville expects most competition for county laurels from Maryland Park, 1931 runner-up. Mount Rainier, which this year boasts much veteran material, also figures to make a stout bid for titular honors. Hyattsville and the Mounts are rivals of long standing.

Front Royal Triumphs Over Middleburg, 10-3

Special to The Washington Post.

Front Royal, Va., Sept. 17.—The Front Royal All-Stars easily defeated the Middleburg A. C., 10 to 3. Eastham held the visitors to nine hits and would not have been scored on but for errors. The All-Stars collected fifteen bingles off Luck, University of Virginia star. Seven All-Star batsmen received credit for two hits each. Ball and Frame led the visitors with the stick.

Middleb.	AB	H	O	A	All-Stars	AB	H	O	A
Waddell,lb	4	1	8	1	Nesbitt,cf	6	2	2	0
Ball,3b	4	2	1	1	La.McF'l,2b	4	1	2	4
James,c	4	0	3	1	Jewett,lf	2	2	2	0
Huff'n,rf	4	1	0	0	Goodwin,ss	4	2	3	2
Gordon,2b	3	0	0	1	McC'ken,rf	5	2	0	0
Craig,cf	4	3	2	0	Riddick,1b	3	0	11	1
Frame,lf	5	2	2	0	Ly.McF'l,3b	5	2	1	4
Hart'n,ss	3	1	5	3	Shirey,c	5	2	5	0
Luck,p	4	1	2	1	Eastham,p	5	2	0	1
Totals	36	9	24	8	Totals	39	15	27	11

All-Stars ..... 0 0 0 0 1 4 0 5 x—10
Middlebg. ..... 0 0 0 0 1 2 0 0— 3

Runs—James, Gordon, Craig, Nesbitt, Lacy McFall (2), Jewett (2), Goodwin, Riddick, Lyle McFall. Errors—Craig, Hartman, Jewett (3). Two-base hits—Jewett, Ball. L. McFall (2). Sacrifice—Hartman. Stolen bases—Jewett, Riddick, Luck, Ball, McCracken. Double play—Goodman to Lacy McFall. First base on balls—Off Luck, 3; off Eastham, 3.

DELPHINE IV WINS PRESIDENT CUP RACE

Continued from Page 11.

tomac Grand Free for All, nipping Gardner Orme, also of Washington, in the home stretch of the last race for the one thrill of a long day.

PRESIDENT'S CUP RACE (SECOND HEAT)—Won by Delphine IV, driven by Bill Horn. Only starter. Speed, 48.051. Time, 16:45.

125-HORSEPOWER HYDROPLANES (FINAL HEAT)—Won by Mrs. Florence Burnham (Chotsie IV); second John Taylor (Flying Eagle); third, Freeman Collier (Pigeon). Speed, 36.407.

Final standings—Mrs. Burnham, 761; John Taylor, 761 (Mrs. Burnham wins first place on best elapsed time); third, Freeman Collier, 648.

CLASS F, AMATEUR OUTBOARDS (FIRST HEAT)—Won by Bill Whittaker (Mae B III); second, Lewis Carlisle (Hell's Angel); third, Ed Roper (Miss Kitty). Speed, 42.037.

CLASS F, PROFESSIONAL OUTBOARDS (FIRST HEAT)—Won by Charles Cabot (Felix Kitten); second, Ken MacKenzie (Humarock); no third, Vernon Ford (Sea Dog), overturned. Speed, 48.596.

CLASS F, AMATEUR (FINAL HEAT)—Won by Bill Whittaker; second, Ed Roper; third, Herbert Grimes (Fifty-Fifty). Speed, 42.057.

CLASS C, AMATEUR OUTBOARDS (FIRST HEAT)—Won by Lew Carlisle (Hell's Angel III); second, S. D. Hardy (Midget). Only finishers. Speed, 34.615.

CLASS C PROFESSIONAL OUTBOARDS (FIRST HEAT)—Won by Gerald Reed. Six reached the starting line too late. Speed, 33.935.

CLASS C, AMATEUR OUTBOARDS (FINAL HEAT)—Won by James Baden (Dawson Don Flowers' boat); second, Ken Mackenzie; third, Gerald Reed. Speed, 35.64.

Final standings—Gerald Reed, 724; James Baden, 400; Ken McKenzie, 361.

CLASS A STOCK RUNABOUTS (FINAL HEAT)—Won by Lewis Luckenbach (Del Law). Only finisher. Five other starters, Gardner Orme, W. T. D. Gibbs, J. P. Corcoran, Emmett Warring, disqualified for beating starter's gun. Walter Saunders disqualified for not wearing life preserver. Speed, 32.585.

Final point standing—Luckenback, 724; Gibbs, 400; Orme, 361.

CLASS A, STOCK RUNABOUTS (THIRD HEAT)—Won by Walter Saunders (Beajou), Washington; second, Gardner Orme (Miss Lizzie), Washington; third, J. P. Corcoran (This L Duit), Centerville, Md. Speed, 37.037.

Final point standings—Luckenback, 949; Orme, 723; Gibbs, 656.

A. L. - WASHINGTON SWEEPSTAKES (FINAL HEAT)—Won by Walter Saunders (Beajou); second, Gardner Orme (Miss Lizzie); third, Emett Warring. Speed, 34.978.

STOCK RUNABOUTS, FREE FOR ALL—Won by Walter Saunders (Beajou); second, Gardner Orme (Miss Lizzie); third, J. P. Corcoran (This L Duit). Speed, 36.514.

POTOMAC GRAND FREE FOR ALL—Won by Walter Saunders; second, Gardner Orme; third, J. P. Corcoran. Speed, 35.697.

LENGTHENING SHADOW OF MAX BAER MENACES TITLE —By Robert Edgren

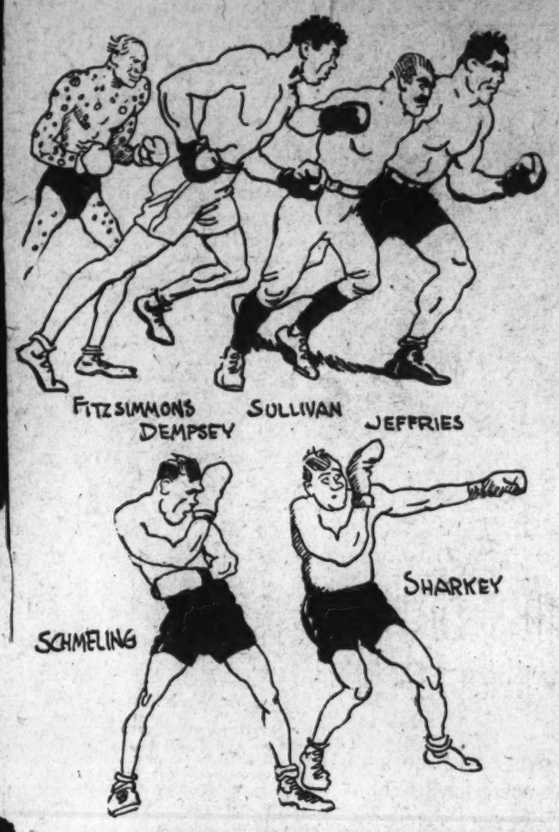

V. M. I. Eleven Wins Opener From King College, 18 to 6

Urick and Smith Repeatedly Make Long Gains Behind Stout Line; King Is Held Scoreless Until Third Quarter.

LEXINGTON, Va., Sept. 17 (A.P.).—Virginia Military Institute's flying squadron opened the Old Dominion football season today with an impressive 18-to-6 victory over the King College eleven. Behind a stout line, V. M. I. backs knifed their way through the opposition forward wall for repeated gains in the second quarter to score two touchdowns and finished out the scoring with another touchdown in the final period.

King's only tallies were gained in the third period when Miller snatched a short pass out of the air and ran fifteen yards for a touchdown. The visitors' third period drive was against a second string cadet line, but with the veterans back in the final period, it was a different story.

Urick, Smith Make Long Gains.

Urick and Smith repeatedly made long gains off tackle and through the King forward wall in the opening period, but inopportune penalties and costly fumbles marred all scoring opportunities.

In the second period after an exchange of punts, Gilbert, Cadet end, recovered a fumble on King's 40-yard line and from this point V. M. I. began its first successful offensive. Riley punched through the line for a first down and Smith followed with a pass to Fred Urick that was good for 22 yards. Then M. Urick hit the line for twelve more yards and Riley went the remaining three for a touchdown. The try for point failed.

Later in the same period, after King had been driven far into its own territory by a punting exchange the Cadets put together another series of line smashes that finally sent Riley over with the second touchdown. Again the try for point failed.

King's scoring offense came early in the third period after Dettor had recovered Smith's fumble on the Cadet's 30-yard line.

Miller Snares Pass To Score.

Davis promptly shot around end for a first down with yards to spare, and on the next play, Miller picked a three yard pass out of the air and stepped 15 yards for the score. A placement attempted for extra point failed.

V. M. I. began a counter offensive which had driven the visitors back to their own 3-yard line when the period ended.

King promptly kicked to midfield and from this point, the Cadets with their starting line-up again in the frey pushed steadily down the field with a versatile attack that featured line smashes and a clever passing attack. Travers scored the touchdown from the 3 yard line.

King	Position.	V. M. I.
Bingham	R. E.	F. Urick
Robbins	R. T.	Straub
Cooke	R. G.	Hilliard
Crockett	Center	Kostalnsek
Likton	L. G.	Zimmerman
Cox	L. T.	Kaylor
Dettor	L. E.	Gilbert
Arnold	Q. B.	Smith
Bricher	R. H.	Travers
Miller	L. H.	M. Rulick
Davis	F. B.	Ryland

King	0	0	6	0	—6
V. M. I.	0	12	0	6	—18

Touchdowns—Miller, Riley (sub for Ryland) (2), Travers.

Bobby Jones to Play At Richmond Today

Richmond, Va., Sept. 17 (A.P.).—Four widely known golfers, headed by Bobby Jones, will play an exhibition match over the James River course of the Country Club of Virginia, here tomorrow.

The others are Billy Howell, Richmond, Charlie Yates, Jones' 19-year-old Atlanta protege, and Sam Perry, Birmingham, Southern amateur champion.

The announcement that Yates was to play was made today. He will take the place previously given to Jimmy Johnston, former national amateur champion, who found he would be unable to come to Richmond for the match.

DIXIES MEET OLD RIVALS TODAY

Hyattsville Stars Hosts to Pigs in Leading County Attraction.

HYATTSVILLE All-Stars and Dixie Pigs, old rivals, will clash in a double-header at Riverdale in the headline attraction of today's sandlot baseball card in Prince Georges County. Comparatively few games are slated in the county, several teams having closed their seasons.

Play at Riverdale will start at 1:30 o'clock. A third contest will be staged should the teams break even. Hyattsville boasts a fast team and the Dixies finished second in the unlimited division of the Capital City League. Lefty Jones and A. Adair will pitch for Dixie, but the hurlers for Hyattsville have not been decided.

Mount Rainier unlimiteds have closed their campaign, after winning 17 out of 20 games. Important victories were scored over Columbia Heights, Capital City League unlimited champions; Hyattsville All-Stars, which were beaten two out of three games; Washington Red Sox and Griffith Blue Coals. The team was managed by George Mosedale.

Dor-A has booked a double-header with Phoenix A. C in Magruder Park, Hyattsville, starting at 1 o'clock. Dor-A has been setting a fast pace. Odie Ball, Ralph Ruble and Burch are ready for mound duty for the Barbecue nine.

Mount Rainier Bluebirds have listed the Triple A's for Ford field in Alexandria and will be out to even scores with the Virginians for a 4-0 defeat suffered recently in the city across the Potomac.

Johnny Owens is slated to pitch for the Mounts, who have won 16 out of 18 games.

Brandywine tossers are to engage the Broomes Island nine on the Brandywine field at 3 o'cock. The Islanders are reported to have strengthened their line-up.

Brandywine also has booked games with the Triangle A. C., of Quantico, Va., for September 25, and with the Clinton team at Clinton, October 2. In their last game Brandywine conquered Clinton, 6 to 5, in 15 innings.

Mitchellville Mohawks are to face the Langdon A. C. nine at Mitchellville at 3 o'clock and will be striving to get back in winning stride after dropping an 11-1 decision to Hamilton's All-Stars.

My Dandy Triumphs In Lincoln Fields Stake

Lincoln Fields, Ill., Sept. 17 (A.P.).—My Dandy, the famous one-eyed horse from the Reichert Brothers farm of Belleville, Ill., raced to an easy victory here today in the Constitutfon Handicap at Lincoln Fields, setting his own pace for the mile and a sixteenth, the 7-year-old son of Porte Drapeau—Scepter and Staff had his four rivals dizzy back of him. My Dandy won by three lengths and was ridden by Jockey J. Leyland. Kincsen beat out Waylayer for the place. The race was run in 1:43 3-5. More than 17,000 spectators enjoyed the sport. Mutuels paid $8.88 to win; $3.96 to place and $3 to show.

ALEXANDRIA HIGH SQUAD ON GRID

14 Vets Back on Job; Del Ray Nine Plays Eagles Today.

Special to The Washington Post.

ALEXANDRIA, Va., Sept. 17.—Forty-three candidates have reported to Athletic Director Maurice Given, of the Alexandria High School, for preseason football practice. The Twins will open their catmpaign on September 24 in Baltimore, Md., with a battle against the Mount St. Joseph's College eleven.

Given is optimistic over the "Twins" chances to win the District title. Although he has lost a number of regulars by graduation, the high school director has fourteen men from the varsity and regular squad back at school to build up this year's eleven. Three teams are practicing in the daily workouts on Haydon's Field.

Del Rays Hosts to Eagles.

The lone independent baseball game here Sunday will be played by the Del Ray Athletic Club nine on Duncan's Field, when it mixes with the fast Anacostia Eagles outfit at 3 o'clock.

"Finny" Gardiner, speed-ball artist, will be Manager Bill Johnson's choice to halt the invading clubmen. Gardiner has won his last two games for the Red Birds. In the Union Engineer's battle he fanned seventeen batters and granted the Washington nine one scratch hit.

The Colonial A. C. will perform in a double bill tomorrow afternoon on Haydon's Field. The first game finds Hammond's club mixing with the Triple A's at 1:30 o'clock, while in the nightcap they will oppose the Virginia A. C. These will be the two final contests in the city series.

An important football drill, featuring a scrimmage, will be held by the Virginia Juniors Sunday morning on the Shipyard Field at 10 o'clock. Coach Beach wants all players to report.

The Alexandria Fraters and Engine Company No. 5 elevens will hold preseason practices Sunday morning at 11 o'clock on their respective fields. Baggett's and Haydon's. All candidates are requested to report.

32 Candidates Report At Woodberry Forest

Special to The Washington Post.

Woodberry Forest, Va., Sept. 17—Eight lettermen and 24 other candidates for the 1932 football team at Woodberry Forest reported to Coaches Dick, Covington, Mercer and Saxton on September 12 and were put to work immediately in preparation for the coming campaign. Members of last year's eleven who have returned are Mason, quarter back; Woollen, half; Smith, full back; Van Winkle, end; Scott and Lowe, tackles; Clarke, guard; and Folger, center. In addition to these, eight reserves who saw service last season are on hand. New boys of playing experience who have reported to the coaches are Moore, Sparks and Hart, backs; Johnson, tackle, and Herndon, guard. Several other members of last year's squad who are expected to make strong bids for the vacant places will not return until the opening of school on September 21.

At present the squad is hard at work both morning and afternoon in hasty preparation for the opening game with Emerson Institute of Washington, only nine days away. A scrimmage with Culpeper High is scheduled for next Tuesday.

The schedule:

September 24, Emerson Institute, at home; October 1, Staunton Military Academy, at Staunton; 8, Virginia Episcopal School, at V. E. S.; 15, Augusta Military Academy, at home; 22, Shenandoah Valley Academy, at Winchester; 29, Fishburne Military Academy, at home.

November 4, McGuires School, at home; 12, Randolph-Macon Academy, at Front Royal; 19, Episcopal High School, at home.

SCRIMMAGE ABSORBED AT NAVY

Hoon and Pray Star in Season's Hardest Workout.

Special to The Washington Post.

ANNAPOLIS, Md. Sept. 17.—Football practice at the Naval Academy reached the more serious stage today when Head Coach Rip Miller selected what appears to be the strongest varsity combination thus far and drove the players through a lively scrimmage session.

Johnny Wilson's plebes first were used as the shock troops, and later groups from the big varsity squad carried the burden of the defensive work. As the practice session was almost entirely of an offensive nature for the first-line players, Miller and his assistants plan to work steadily with this tentative line-up and whip it into shape for the opening battle of the season two weeks hence with William and Mary College, of Williamsburg, Va.

The first-call players put into the field surely a formidable-looking group, and the speed and precision with which the plays generally were run off won favorable comment from a large gallery of Navy enthusiasts gathered about the field, and Miller was satisfied with results.

Chung Hoon Runs Cleverly.

The work of Chung Hoon, a Hawaiian, who is being counted upon to exhibit a dazzling game this season, was particularly impressive. He broke off tackle showing clever footwork in reversing his field, netting a number of substantial gains, and his heaving of passes to Pray on the left flank was with deadly accuracy.

This pair, by the way, won Navy Athletic Association awards following last spring's practice, for excellent work, the former for his brilliant passing, and Pray for kicking and handling passes. Benny Walkup, the other half, also made some dashing end runs. Johnny Waybright, one of the East's speed merchants, who was in the Olympic games last month, was at full back, but was worked very little, except in the interference, while "Shorty" Becht, another from whom much is expected this year, barked signals.

Bob Harold, Washington boy, was at center, and Capt. "Jim" Reedy and Ruble were the guards. The tackle berths were filled by Brooks and "Killer" Kane, both strong and active fellows. And Pray and Ted Murray were on the flanks.

The plebe line-up with Holman and Manning, ends; Bull and E. R. King, tackles; Zabriski and Springer, guards; Robertson, center; Pratt, quarter back; T. S. King, and Rankin, half backs, and Lawrence, full back.

Bull and E. R. King gave a fine account of themselves at tackles. Big and strong, they frequently broke through and smeared the varsity interference, allowing the ends to nail the runner.

Tennessee Teachers Bow to Sewanee, 12-0

Sewanee, Tenn., Sept. 17 (A.P.).—The Furple Tigers of the University of the South scored an easy 12-0 victory over the Middle Tennessee Teachers in the opening gridiron game of the season here today.

Led by their stellar full bask, Joe Gee, of Memphis, the Tigers crashed through the Teachers' line for numerous gains to work the ball into scoring position.

Gee counted the first touchdown on a lateral pass from Daily early in the second period. His try for extra point failed. In the third period Wellford, Sewanee half back, dashed off tackle for the second touchdown.

Waddey Nine Lands Intercity Title, 4 to 3

Richmond, Va., Sept. 17 (A.P.).—Waddey won the intercity championship today with a 4 to 3 victory over the Crewe nine. It was Waddey's third consecutive triumph.

Carr Smith, former Richmond player in the Eastern League, settled the issue in the eighth inning with a home run that scored Leavall ahead of him.

Trexler, who started for Waddey, was relieved in the ninth inning after one man had been retired, and Adams finished the game without further scoring.

2 BACKFIELDS AVAILABLE AT W.-L.

Three 1931 Frosh in Set Most Often Called Upon.

Special to The Washington Post.

LEXINGTON, Va., Sept. 17.—Washington and Lee will open its current football season against George Washington University here September 24 with two available back field combinations, both of which are featured by the presence of green sophomore material. One combination which is most often seen behind what might be considered the first string line consists of three from last year's frosh eleven, while the second combination boasts of only one veteran.

The back field most often seen in action is one composed of Mattox, Bacon, Henthorne and Sawyer, with Seaton as reserve. The second combine consists of Jones, Collins, Nash and Todd. Of the former, Bacon and Sawyer are veterans, while Collins is the only old man on the latter.

Light But Fast Back Field Expected.

According to present indications, the Generals will place a very light but fast back field on the gridiron which will weigh at best not much over 165 pounds average. The forward wall will, however, weigh about 20 twenty pounds on the average more than the back field, and according to the tenative line that Coaches Dehart and Tilson have been using this week, the first defense will average about 185 pounds.

This probable line-up consists of Hanley and Mosovich at ends, Dyer and Morris at tackles, Grove Bolen, and Boland at guards, and Ruffner at center. One of the most interesting fights that has ever been witnessed on the Generals field is being held between Bolen, Boland, and Grove for the two guard positions. Grove formerly a tackle was shifted to guard and has been making things hot for Bolen and Boland, varsity guards from last year.

Handley High Eleven Opens With Tech Oct. 1

Winchester, Va., Sept. 17.—McKinley Technical High School, of Washington, D. C., will furnish the opposition for the opening of the Handley High School football season here, when the two squads clash in Handley Stadium on Saturday afternoon, October 1.

For three years the protege of Coach "Happy" Hardell have furnished stiff opposition for the opening game of the Handley schedule. During the past two seasons the Tech eleven has been victorious and the Handley grid squad realizes that it has a tough battle ahead of it this year.

Friendly rivalry has existed between the two squads during that period and the game here always draws a big gallery. Coach John Parsons, of the Handley squad, formerly played on the Tech eleven under the coaching of Hardell and later was a monogram man at the University of Maryland under "Curly" Byrd.

Handley will play six games this year, probably eight, if the two open dates are filled. In four tilts the locals will be called upon to defend the Cumberland Valley Athletic League championship, which they won in 1931. The locals are suffering from the loss of eight regular men from last year's squad.

The Handley schedule:

October 1, McKinley Tech, of Washington, D. C., here; 8, open; 15, open; 22, Waynesboro (Pa.) High School, there (C. V. A. L.); 29, Washington County High School, Hagerstown, Md., there (C. V. A. L.).

November 5, Randolph-Macon Academy, of Front Royal, here; 12, Cumberland (Md.) High School, there (C. V. A. L.); 19, open; 24, Martinsburg (W. Va.) High School, here (C. V. A. L.).

Reba Kirson Annexes Baltimore Net Crown

Baltimore, Md., Sept. 17.—Reba Kirson, City of Washington tennis champion, won the Baltimore City championship today, beating Mary C. Cottman in straight sets, 6—3, 6—2. Miss Kirson fairly loafed through the match, holding a lead of 5—0 in the second set.

It was her second Baltimore title this year, having gained the municipal, or public parks championship, in July.

Tomorrow Miss Kirson will meet Laura Pittinger in Philadelphia in the final round of the Beach Haven (N. J.) championship.

DOWN THE FAIRWAY

—By DAVE HERMAN—

FIVE FARMS COURSE, Baltimore, Md., Sept. 17.—The 1932 national amateur golf championship, which came to a grand finish at Five Farms today, proved three things of general interest to the golfing public:

First—That Johnny Goodman, of Omaha, Nebr., overlooked in the selections, rightly deserved a place on the United States Walker Cup team.

Secondly—The old guard, which would include the names of Francis Ouimet, Jesse Guilford, Chick Evans and H. Chandler Egan, all former champions, can still hold their own in national competition.

Thirdly—The thunder of the golfing youth of the Nation continues to roll ominously.

Goodman flashed as steady golf as did any contestant in the tournament. From the time he placed second with medal rounds of 72—72 until the completion of his finals with Ross Somerville, Johnny pursued the even tenor of his way with an exhibition of shotmaking that would have done honor to even the former title holder, Bobby Jones. Ever since the little "giant killer" slew Bobby in the first round at Pebble Beach in 1929, just a day after the Atlantan had carried off medal honors with 143, Johnny has been hailed as a rather formidable golfer. Undoubtedly he possesses one of the finest all-round games of the 32 who qualified for match play.

Goodman Puts Punch In Irons.

A superb driver, one who smacks them straight and far, Johnny puts punch into his irons and wields his putter with remarkable accuracy. Goodman outmatched the putting brilliance of Francis Ouimet in their semifinal tilt, and when one can beat the old maestro on the greens, he is mighty, mighty good.

Great was the disappointment when almost half of the Walker Cup team failed to make the qualifying grade. Billy Howell and Don Moe, the young pair who played so brilliantly in the doubles; George T. Dunlap, jr., the sensation; Jesse Sweetser, and Jimmy Johnston, the 1929 amateur champion, saw their scores skyrocket in alarming fashion. Gus Moreland, fresh from a sensational victory in the Western amateur, got as far as the second round, losing to a dark horse, Billy Blaney, while Somerville put out Jack Westland. George Voigt lost to Ouimet, and it remained for Goodman to eliminate three single-handedly.

Led by Goodman and Fischer, the younger stars of golf threatened to steal the show after the first round. There were Charlie Yates, 19-year-old champion from Bobby Jones' course in Georgia; Seaver, McCarthy, Noyes, Grant, Moreland, Blaney and Warner, all pepped up after their victories.

Jones Loud in Praise Of Fischer.

Bobby Jones was loud in his praise of Fischer. He said Johnny's backswing was a bit too fast, but that his wrist action at top of the swing was excellent, ranked him with the game's longest drivers, and thought his iron play was great.

How Johnny could control his irons is best evidenced on the twenty-eighth hole of his match with Ouimet. Here he smacked a low ball that few thought would ever stay on the carpet. It did, stopping inside Ouimet's ball.

But there were few, if any, who duplicated the great iron play of Ross Somerville. When Sandy flourishes his irons, the balls sail true to their goal. They are swatted with plenty of power. Ross almost had a hole-in-one on the ninth of his match with Westland. By inches his iron shot missed the cup. On the same hole Bill Chapin, of Rochester, N. Y., almost holed out after being stymied by a tree guarding the trap. But to mention one great shot would be foolish. There were plenty of them.

America will hear lots from the youngsters who qualified, but later went out in the "sudden death" matches. There were some just breaking into the picture for the first time, and others, already in the spotlight—all promise to be sturdy challengers for future national championships.

Brawner's Tourney Play Encouraging.

John P. Brawner's brilliant showing in the national amateur tournament should serve as encouragement to golfers who do not participate actively in championship events. The Columbia Country Club entry has played in but few tournaments during the past seven years and merely took a shot in the Middle Atlantic sectional trials at the request of his professional friend, Freddy McLeod. Qualifying with 79—76—155 at Chevy Chase, twelve strokes back of the pace-setter, Chandler Harper, of Virginia, Brawner did not look upon the national competition seriously. The 27-year-old player indulged in very few practice rounds at Five Farms. Two days before the tournament he limbered up on the links and while not keeping any actual account of his strokes admitted he played poorly for an 86. The next day he decided to rest, saying he thought he had acquainted himself with the course.

Brawner's rounds of 79—73 for a 152 enabled him to tie with Willie Turnesa, of Elmsford, N. Y., son of a famous golfing family, for thirty-second place. Johnny, playing the first hole in orthodox figures, won the play-off, and hardly an hour had elapsed before he was arrayed against the renowned Canadian golfer, Ross Summerville, in his opening match. Had Brawner performed as he did on the second day of the tournament when he blazed home with a 73, the outcome of the contest might have been different.

Birdie by Somerville Turning Point.

Somerville, one of the outstanding foreign contestants, the man who shot a sensational 68 on the first 18 and defeated the dark horse, Billi Blaney, 6 and 5, in the quarter finals eliminated the Washington player, 5 and 3, after the Canadian's lead at the turn had been sliced to 2 up. The pivotal point came on the thirteenth hole, where Ross stopped Brawner's threatening advance by shooting a birdie two to a par three. This seemed to upset Johnny's morale, for whereas on the previous day he played the next two holes in nine strokes, cracked in the face of par golf to take a six and five. Somerville plays a remarkable iron game. This was plainly demonstrated in his victories over both Brawner, Jack Westland, of Chicago, 1931 finalist, and Blaney.

In shooting a 34 on the backward 9 on the second qualifying day, Brawner did a marvelous job. One below par, he canned a 40-footer for a birdie on the long 600-yard fourteenth and conquered the last two holes in championship fashion. He got down a 30-footer for a birdie 2, on the seventeenth and holed out a chip shot from off-green for another birdie—one of the best shots made on the home hole during the tournament.

All a Dream, Says Capital Player!

Johnny was like a shaking leaf when he went to the locker room after the match with Somerville. He was nervous when he started and afterward admitted the strain wore him down.

"I was surprised when I had qualified," Brawner said, "and quite excited after the play-off. It seemed all a dream to me, and I was lucky to hold off Somerville as long as I did."

SOMERVILLE TAKES U. S. AMATEUR TITLE

Continued from Page 11.

and go 2 up. Stymied 40 feet from the cup on the next, Johnny chipped up with a niblick, was 10 feet short, missed his putt, and Ross won the hole with a 4. The Canadian balanced the score on the short thirteenth, completely stymieing Johnny, whose drive found the trap in front of the green.

Ross had too much backspin on his third shot and Johnny missed a 6-footer, as they halved the fourteenth in 5s. Somerville forced Johnny to surrender the lead on the fifteenth. The youngster's brassie headed for the woods, kicked out into the fairway short of the green. He missed his third, but kicked against the side bunker 15 feet short of the cup. Trapped on his second, Ross had a fine out to within 6 feet and sank his putt to become 1 up.

Johnny won the sixteenth with a 4 to Ross' 5. Fifteen feet from the cup with his second, Goodman almost holed out, but laid Ross, who was 2½ feet from the hole, a stymie and Ross hit Johnny's ball. The seventeenth they halved in 3s, Goodman failing to drop his putt from 15 feet. Ross ended the morning's play by firing in a brilliant 40-footer for a birdie 3 while Johnny was trapped, and the Canadian was 1 up. Somerville had 71 for the 18 holes and Goodman 72.

Goodman 1 Up on 25th Hole.

They halved the nineteenth in fours, Goodman missing a birdie by an inch. Sandy stepped into a 2-up lead by winning the twentieth, as Johnny pitched out too strongly from a trap on the left, sailed over the green into the grassy hollow, and took a six. Johnny won the twenty-first when his ball, half stymied, curved around and dropped into the cup from two feet. Both tried for birdies on the next, but got down in threes. They had fours on the twenty-third, Johnny's ball hitting Sandy's and going in.

The match became even on the twenty-fourth, which Johnny won when Sandy's second shot jumped back into a trap. He got out beautifully to the edge, made a poor approach and Johnny took the hole with a 5 to a 7. The Nebraskan took the twenty-fifth to become 1 up, playing his shots nicely for a par. The twenty-sixth was halved in fours as both sunk their putts. Johnny rounded the turn with a two up lead, winning the short twenty-seventh with a conceded deuce after he had sent his tee shot dead to the pin and Ross was short of the green.

The turning point in the match came on the twenty-eighth, where Johnny pitched too strongly over the green and Sandy spanked a brilliant iron 8 feet from the pin. The Canadian won the twenty-ninth with a par by dint of a beautiful approach and Johnny's failure to steer clear of the trap on his second, and he evened the match. Although trapped on the thirtieth, Johnny niblicked out nicely, was half stymied, and lost the hole to become 1 down.

Match Decided on 34th Hole.

On the thirty-first, Johnny was trapped to the left, and Somerville three putted as they got fours. Sandy, playing his second with a No. 2 iron on the thirty-second, was even with Johnny's fine brassie, and they were down in fives for a half. The Canadian clung to his one-up margin by halving the thirty-third in fours. He clinched the match on the thirty-fourth by sinking a 10-footer for a birdie three to Johnny's four to go two-up.

Johnny was short with his second. Each parred the thirty-fifth in threes as Johnny's last ditch rally to hole out from the side of the bank failed. Ross nailed his putt half an inch from the cup.

William-Mary Eleven Noses Out Roanoke, 6-0

Williamsburg, Va., Sept. 17—After having their varsity team stalled for three quarters by a fighting Roanoke College team, the William and Mary Indians utilized an all sophomore backfield to push a touchdown over the line late in the final period to defeat the Maroons tonight, 6 to 0, in the season's opener.

With Billy Palese and Harry Spack ripping off numerous runs and with aid of Choiko's bullet passes, the Indians managed to carry the fight to the

W. and M.	Positions.	Roanoke.
Halligan (C.)	R. E.	Rogers
Quirk	R. T.	Suttner
Balkan	R. G.	Smith
Wilson	Center	Thomas (C.)
Anderson	L. G.	Queath
Stewart	L. T.	Barnett
Johnson	L. E.	West
Chaiko	Q. B.	Peterson
Palese	R. H.	Rogers
Lecroix	L. H.	Matthews
Spack	F. B.	Miley

Touchdown—Worrell. Referee—Eberle (C. U.). Umpire—Magoffin (Michigan). Linesman—Epps (V. P. I.).

KENSINGTON NINE WINS.

Kensing'n.	AB	H	O	A	Red Sox	AB	H	O	A
Love,2b	5	2	2	0	Ortel,2b	4	2	2	1
Barber,rf	3	0	0	0	Bowle,1b	4	0	13	1
Ison,ss	4	3	1	1	W.Fkins,c	3	0	7	1
Preas,1b	3	0	13	0	Knight,rf	4	0	0	0
Booker,3b	2	1	0	2	Zahn,ss	4	2	0	2
Collins,cf	4	0	2	0	Coker,3b	4	2	1	2
Medler,lf	4	1	2	0	P.Fkins,cf	3	0	2	0
Milburn,p	4	0	0	2	Turner,lf	3	0	1	0
Linser,c	3	0	8	2	Hamilton,p	3	0	1	0
Totals	32	7	27	5	Totals	31	4	24	16

Kensington	0	0	0	0	0	0	1	0	3	—4
Red Sox	0	0	0	0	0	0	0	0	0	—0

Runs—Preas, Booker, Medler, Barbee. Stolen bases—Ison, Love. Sacrifice—Preas. Double play—Preas to Ison to Preas. First base on balls—Off Milburn, 1; off Hamilton, 3. Struck out—By Milburn, 5; by Hamilton, 4.

PLANT BUILDING HIT BY ARLINGTON BOARD

Review by Circuit Court of Decision Granting Permit Will Be Sought.

ARLINGTON COUNTY BUREAU OF THE POST.
Tel. Clar. 509. Clarendon, Va.

Opposition to the rendering plant to be erected at the Washington-Richmond highway and Columbia pike was expressed by the county board at its meeting yesterday at the courthouse.

The chairman, Harry A. Fellows, was authorized to take steps to obtain a review by the Circuit Court of Arlington County, of the decision of the Board of Zoning Appeals on the application of Norton & Co. for permit to erect the plant.

Clyde C. Mills, chairman of the special committee representing the citizens of Aurora Hills and Virginia Highlands, who at a recent mass meeting voted to carry the matter to the courts, assured the board of cooperation and financial aid, if necessary.

He stated that his committee had recently been told by officials of the Norton Co. that the company proposes to use the permit granted by the Board of Zoning Appeals.

The support of the Arlington County Civic Federation was also assured the board through William D. Medley, chairman of the legal action committee of the federation. He stated that no opportunity had been given that body to appear before the Board of Zoning Appeals to enter protest as the matter was passed upon on the same night the federation met.

The board voted to hold a special meeting the night of September 26 to consider changes in sections of the county zoning ordinance.

County Manager Roy S. Braden was authorized to ask for immediate bids for the installation of an oil heating system for the county courthouse and jail.

Meanwhile the National Capital Park and Planning Commission at a meeting yesterday prepared to investigate the problem and determine whether it would go on record about the matter. Lieut. Col. U. S. Grant, executive officer, said the commission would hear no delegations for or against the matter but would conduct its own investigation.

JAPAN CELEBRATES 'MUKDEN INCIDENT'

Continued from Page 9.

provincial governors, supported by 220,000 of the best equipped soldiers in China.

In rapid succession Honjo's warriors occupied Mukden, Chungchun, Kirin, Newchwang. Remnants of the Manchurian armies were driven to the far north or southward to the shadows of the Great Wall. The original Japanese force was 10,400 officers and men. Fresh brigades poured in from Korea and Japan proper until the total rose to 30,000 by the end of December.

Three more offensive thrusts completed the major phases of the conquest of Manchuria. Taitsihar, capital of the great province of Heilungkiang, fell to Lieut. Gen. Jiro Tamon November 19. Chinchow, in south Manchuria, where the remnants of the old regime had established a provisional government and rallied an army of 30,000 men, was abandoned on New Year Day before the onsweep of two Japanese divisions. Harbin, metropolis of the north, fell to Gen. Tamon on February 5.

The Weather

TODAY'S SUN AND TIDE TABLE

	A.M.	P.M.
Sun rises	5:52	
Sun sets	6:12	
High tide	10:08	10:27
Low tide	4:44	4:42

WEATHER CONDITIONS.

U. S. Dept. of Agriculture, Weather Bureau, Washington, Saturday, Sept. 17—8 p. m.

Forecast for the District of Columbia—Fair Sunday and Monday; somewhat warmer Monday; gentle westerly winds Sunday, becoming moderate southeast or south Monday.

For Maryland and Virginia—Fair Sunday and Monday; somewhat warmer Monday.

The Atlantic coast disturbance has moved rapidly northward, being central tonight between the mouth of the St. Lawrence River and Hudson Strait, with lowest reported pressure, Hopes Advance, 29.70 inches. It was attended by strong shifting winds and gales along the north Atlantic coast and by general rains in New England, several stations reporting excessive amounts, the greatest being 5.62 inches at Greenville, Me. Fair weather has prevailed in practically all other sections, except in the Lake region, where showers occurred. The northwestern disturbance has moved east-southeastward to Alberta and Montana. Medicine Hat, 29.30 inches. Still another disturbance is over Alaska, Point Barrow, 29.18 inches, and pressure remains low over northern Hudson Bay. Chesterfield Inlet, 29.62 inches. Pressure continues high over and east of Newfoundland. Cape Race, 30.50 inches, and it is relatively high over the Lake region and the Ohio Valley. Elkins, W. Va., 30.14 inches, and it is high and rising along the north Pacific coast. North Head, Wash., 30.24 inches. The temperature has fallen in the Lake region and portions of the Atlantic States and the Pacific States, while it has fallen from Montana and North Dakota southeastward to Oklahoma and Missouri.

Local Weather Report.

Temperature—Midnight, 69; 2 a. m., 65; 4 a. m., 63; 6 a. m., 60; 8 a. m., 62; 10 a. m., 70; 12 noon, 74; 2 p. m., 77; 4 p. m., 79; 6 p. m., 77; 8 p. m., 69; 10 p. m., 66. Highest, 79; lowest, 60. Relative humidity—8 a. m., 48; 2 p. m., 33; 8 p. m., 27. Rainfall (8 p. m. to 8 p. m.), none. Hours of sunshine, 10.5. Per cent of possible sunshine, 85.

DEPARTURES FROM NORMAL.
Accumulated excess of temperature since January 1, 1932, 768 degrees.
Excess of temperature since September 1, 1932, 58 degrees.
Accumulated deficiency of precipitation since January 1, 1932, 2.56 inches.
Excess of precipitation since September 1, 1932, 0.37 inch.

Temperatures and Precipitation.

Temperatures and precipitation for 24 hours ended 8 p. m. Saturday:

	Highest Sat. night.	Fri. 8 p.m.	Lowest Sat. 8 p.m.	Rainfall.
Washington, D. C.	79	66	66	....
Asheville, N. C.	86	60	60	....
Atlanta, Ga.	86	62	80	....
Atlantic City, N. J.	76	58	68	....
Baltimore, Md.	78	60	72	....
Birmingham, Ala.	70	62	80	....
Bismarck, N. Dak.	76	40	70	....
Boston, Mass.	70	60	64	0.08
Buffalo, N. Y.	60	48	54	....
Chicago, Ill.	66	52	60	....
Cincinnati, Ohio	78	50	66	....
Cheyenne, Wyo.	82	48	76	....
Cleveland, Ohio	66	52	62	0.01
Davenport, Iowa	72	50	66	....
Denver, Colo.	86	58	82	....
Des Moines, Iowa	74	50	66	....
Detroit, Mich.	66	48	60	....
Duluth, Minn.	62	36	52	....
El Paso, Tex.	96	70	84	....
Galveston, Tex.	88	78	82	....
Helena, Mont.	82	48	74	....
Indianapolis, Ind.	70	52	68	....
Jacksonville, Fla.	90	72	80	0.01
Kansas City, Mo.	82	58	78	....
Little Rock, Ark.	94	64	88	....
Los Angeles, Calif.	82	58	70	....
Louisville, Ky.	80	56	74	....
Marquette, Mich.	58	46	50	....
Memphis, Tenn.	88	64	84	....
Miami, Fla.	86	76	82	....
Mobile, Ala.	90	70	82	....
New Orleans, La.	90	74	82	....
New York, N. Y.	72	56	68	....
North Platte, Nebr.	82	52	78	....
Omaha, Nebr.	78	54	72	....
Philadelphia, Pa.	76	58	70	....
Phoenix, Ariz.	106	74	102	....
Pittsburgh, Pa.	70	52	66	....
Portland, Me.	70	60	60	0.90
Portland, Oreg.	66	54	62	....
Salt Lake City, Utah	86	56	86	....
St. Louis, Mo.	82	60	76	....

River Bulletin.

Harpers Ferry, W. Va., Sept. 17.—Potomac River clear and Shenandoah River slightly muddy.

DAIRY QUEEN AND COURT

Queen and court of Arlington County for the Piedmont dairy festival to be held at Manassas, Va., September 30. Front row, left to right—Marjorie J. Weaver, Elizabeth Anne Davies (queen), Mary Elizabeth Kerrfoot. Back row—Virginia Bushong, Mrs. Bruce Green, Mrs. R. N. Sutton, Mrs. A. L. Kelley, and Catherine Gosnell.

2 MEN BEING SOUGHT IN AMELIA MURDER

Companions of Man Whose Body Was Found in Mine Shaft Hunted.

Petersburg, Va., Sept. 17 (A.P.).—A search for two men was started today by Amelia County police in their investigation of the slaying of Cephas Millner, 25, whose body was found in an abandoned mine shaft late yesterday several miles from Amelia Courthouse.

The discovery of the body was made by Sheriff J. B. Thompson and officers seeking Millner, who had been missing several days. The body was wrapped in blankets, the hands being tied with wire.

The coroner decided that Millner came to his death as the result of being struck a blow upon the head by parties unknown.

Sheriff Thompson said the man was last seen alive in the neighborhood of a distillery located several miles from the point where his body was found. Millner then was in the company of two unidentified men, one of them a Negro, the officer said.

France to License Apples of Virginia

Foreign Fruit Will Be Admitted After October 1 Only on Permits.

(Associated Press.)

Virginia apples will enter France after October 1 only on licenses issued by the French ministry of agriculture.

Issuance of a decree requiring import licenses on all fresh fruit, including apples and pears, was revealed yesterday at the Commerce Department, following receipt of a communication from Fayette W. Allport, commercial attache at Paris.

The shippers will not be required to obtain licenses, but French importers of foreign fruit will be required to have a license under the quota system, and the department warned that American exporters should be certain their shipments come within a license. Licenses for October, November and December must be applied for prior to September 26.

Mrs. J. Kincaid Elected By P.-T. A. of Leesburg

Special to The Washington Post.

Leesburg, Va., Sept. 17.—The Leesburg Parent-Teacher Association has elected Mrs. John Kincaid president of the organization for the current school term. Other officers elected are Mrs. E. A. Miller, vice president; Mrs. Grafton Bradfield, secretary; Mrs. Maurice Jackson, treasurer.

Committees named are: Program, Miss Nancy Lewis, Mrs. J. W. Cloud, Miss Margaret Taylor, Mrs. H. C. Littlejohn, Mrs. J. A. Welbourn; dish, Mrs. E. Dalley, Mrs. Paul Carter, Mrs. J. W. Perry; sanitary, Mrs. G. H. Musgrave, Mrs. Emma Hopkins; publicity, Mrs. R. T. Corbell, Mrs. Harry Gibson; playground, Mrs. Richard Wainwright, Mrs. J. A. Gibson, Mrs. J. R. Lintner; library, H. P. White, Miss Alice Kerr, Miss Constance Welsh, Miss Ellen Metzger; membership, Mrs. Stanley Greene, Mrs. Herbert Howard, Mrs. L. C. Carr; reception, Mrs. Emma Hopkins, Mrs. Alfred di Zerega.

Heavy Safe and $28,000 In Securities Disappear

Newport, Md., Sept. 17 (A.P.).—The strange disappearance of a half-ton safe, containing $28,000 in securities, notes and records of book accounts, from the general store of J. Preston Tippett here, today had Charles County, authorities baffled.

They could not find any clew as to who took it Thursday night or how it was removed. Tippett said the safe was there when he closed up at 10 o'clock and gone when he returned seven hours later.

County Meetings Set by Democrats

New Voters' League Will Be Formed Thursday Night in Clarendon.

Activities of the Arlington County Democratic organization this week will include the following meetings all of which will be held at the headquarters located in the Rees building, Wilson boulevard and Lawton avenue Clarendon:

Thursday night, meeting of all new voters. The New Voters League will be organized. Friday night, joint meeting of the Men's and Women's Clubs. All members are requested to attend as plans will be made for a series of rallies.

County Chairman William L. Bragg announces that headquarters are open daily from 9 a. m. to 10:30 p. m.

AMATEUR BOXING CARNIVAL PLANNED

Washington and Alexandria to Compete for Benefit of Berwyn School.

For the benefit of the Holy Redeemer School, of Berwyn, an amateur boxing carnival between representatives of Washington and Alexandria, Va., will be held at the Washington Auditorium October 3, it was announced last night by the Rev. Leo J. Fealy, pastor of the Holy Redeemer Church. In addition to the boxing matches there will be a program of music by the Boys Band of the Elks Club, and other entertainment under the direction of Jimmy Lake. There will be about 20 bouts.

Guest tickets for the carnival may be obtained without charge at 1314 E street northwest, and at all Goodacre restaurants, beginning tomorrow. There will be no charge of admission.

Dr. O. U Singer, of the Amateur Athletic Union, is chairman of the advisory committee arranging the carnival and is being assisted by Jimmy McNamara, Jewish Community Center; Edward LaFond, Catholic University; Charles M. Fyfe, Boys Club; Shirley Povich, Bryan Morse, Richard Moore, Kirke Miller, Francis Stan; Charles Reynolds and James A. Sullivan, Knights of Columbus; William Bresnahan, Goodacre Athletic Club; T. F. Costello, Charles J. Columbus, J. Harry Cunningham, Joseph Turner, Jack Tulloch and Louis L. Edelin, Boys Club of Alexandria; Edward Coffee, Army Medical Center; Dr. Bruce Taylor and George King.

On the executive committee are Patrick F. O'Connor, Harry T. Whelan, J. J. Haggerty, R. J. Queenin and Joseph A. Halloran.

Loudoun Cheered By Results of Tax

Returns on Intangible Personal Property Held Remarkable for Times.

Special to The Washington Post.

Leesburg, Va., Sept. 17.—Statistics obtained from the office of R. L. Nixon, commissioner of the revenue, reveal what is regarded in business circles here as a remarkable showing for Loudoun in times of depressed values in the matter of tax returns on intangible personal property.

Totals cast up by Commissioner Nixon show a return on the valuation of bonds for 1932 of $5,484,388, with a tax return of $27,421.94. For 1931 bonds of the value of $5,972,796 were listed, with taxes thereon amounting to $29,863.98, the drop from the 1931 valuation being less than $500,000, with the tax return on this class of property slumping $2,442.04.

The value of money listed for taxation in 1931 was $1,967,865, with a tax return of $3,935.73. For the current year the figures are $1,748,920, a difference of $182,945 in valuation and $365.89 in the tax return. Moneyed capital in 1931 amounted to $56,719, the tax return being $567.19. For 1932 the figures are $55,775, with a tax return of $557.75. Capital not otherwise taxed amounted to $69,780 in 1931, with the tax yielding $523.35. In 1932 this class of property dropped to $47,152, yielding $353.64.

The total value of State taxes intangibles in Loudoun for 1932 is $73,722.35, producing $46,655.67 in revenue. In 1931 the total was $80,671,160, with the tax amounting to $49,423.75.

4 CANDIDATES READY FOR CHILE ELECTION

Continued from Page 9.

tions got worse, and the peso declined more and more, several definite revolutionary movements got under way in semisecrecy.

Chief of these was the campaign of Carlos Davila against the Montero regime. When things got too hot, he went into hiding to escape arrest, and from his place of refuge directed the efforts of his group which were to result, on June 4, in an alliance with Col. Marmaduke Grove and the overthrow by arms of Montero, who was permitted to go to Argentina after declining to formally resign.

Davila and Grove soon fell out, Grove for a moment holding the power, and then being overthrown by Davila in an armed revolt. Grove and his immediate friends were exiled to Easter Island, and Davila declared himself provisional president a short time later after dissolving a temporary junta, setting up a Socialist government.

The ousting of Davila last week resulted in establishment of a military regime under the acting presidency of Gen. Blanche, commander-in-chief of the army. He has promised the forthcoming election will be "uninfluenced."

MAINE DISCOUNTED AS NATIONAL OMEN

Judge Risley Urges G. O. P. Women in Maryland to Work for Hoover.

The Maine results are not the forerunners of a crushing defeat for the Republican party in the National election, Judge Theodore Risley, solicitor and Assistant Secretary of the Labor Department, told the Montgomery County Federation of Republican Women yesterday. Judge Risley said the Maine results would in still new vigor in the Republican campaign and overcome complacency on the part of the workers.

The address was made at a meeting on the lawn of the home of Mr. and Mrs. Galen L. Tait, 4900 Western avenue. Mr. Tait is chairman of the Republican State central committee for Maryland.

Judge Risley compared this campaign with the Garfield campaign, when Maine also was lost, the Republican candidate going forward to victory despite the Maine loss. He defended the policies and administrative actions of President Hoover, and urged the more than 100 women to get out and work for the reelection of Mr. Hoover.

Mrs. Helen L. Koch, president of the federation, introduced the speakers. Mrs. Koch also urged the women to work for the Republican cause. Secretary of Labor William A. Doak, the scheduled speaker, was called away unexpectedly and Judge Risley spoke in his stead.

Other speakers were Mr. Tait, Mrs. Virginia White Speel, national committeewoman for Washington; Wallace Williams, Republica ncandidate for the Senate; Capt. Harold C. Smith, candidate for the House of Representatives from the Sixth Maryland District; Mrs. Lula Powell, president of the State Federation of Republican Women; Mrs. Calvin Gabriel, national committeewoman for Maryladn, and Miss Rita Collier, of the national Republica nspeakers' bureau.

Alexandria Pool Closed; 20,000 Enjoyed Swims

The Alexandria, Va., municipal swimming pool, which has just been closed for the season, was attended last season by approximately 20,000 persons, of whom approximately 16,000 were children, according to a report just made to City Manager Wallace Lawrence by Joseph Duncan, director of recreation.

The report also states that the municipal tennis courts adjacent to the pool were used by approximately 1,000 persons during the season.

Mrs. P. J. Hurley Invited to Speak

Wife of War Secretary Asked to Attend Achievement Day at Leesburg.

Special to The Washington Post.

Leesburg, Va., Sept. 17.—Mrs. Patrick J. Hurley, wife of the Secretary of War, has been asked to be one the speakers at the annual Achievement Day, next month in the Leesburg High School auditorium under the auspices of the home demonstration clubs of the county, Mrs. E. D. Vosbury, a leader in home demonstration work in Fairfax County, also has been invited to speak.

Plans for Achievement Day were completed at a meeting of the advisory board yesterday. It was decided that admission in the form of a vegetable or cocoa must be used for hot luncheons for school children would be charged this year. Those contributing are asked to designate a needy one-room school in the county for their gifts.

The program will include a contest in which money prizes will be given for the following articles: Best child's made-over coat, best child's made-over garment from men's suit, best child's made-over dress, best woman's made-over dress, best woman's dress from new material, best child's dress from new material and best garment made from feed bag. Each club in the county also will have a booth exhibiting their work for the year.

Women's Club Plans Physical Examinations

Plans have been completed by the Business and Professional Women's Club of Arlington County for physical examination of its members, according to Mrs. Edna Butterfield, chairman of the health committee.

Miss Ann F. Hedrick addressed the meeting on the subject of members acquainting themselves with the issues of the political campaign. Miss Hedrick stressed the importance of voting. Mrs. Mercedes Reid read a paper on the legal status of women in Virginia as compared with their status in other States.

James King Heads Young Democrats

Club in Fairfax Elects Officers for New Organization.

James King, of Pender, Va., has been elected permanent president of the Young People's Democratic Club of Fairfax County, which held its organization meeting Friday night in the courthouse in Fairfax. Mr. King is clerk to the county school board.

Other officers selected were: Vice president for Falls Church and Mount Vernon districts, James Pullman; for Providence and Dranesville districts, A. Lawrence Leigh; for Centerville and Lee Districts, A. B. Fleming; secretary, Miss Eolene V. Pollin; treasurer, Louis Coyner.

The following district committeemen were elected, to serve as an executive board with the officers: Centerville, Cassie Smith; Dranesville, Asa Bradshaw; Falls Church, James M. Mason; Lee, Alvin Davis; Mount Vernon, Earl Popkin; Providence, D. S. Mackall, jr.

William and Mary Roll Exceeds Pace of 1931

Williamsburg, Va., Sept. 17 (A.P.).—William and Mary College's student enrollment of 1,411 today was one in excess of the number enrolled on the corresponding date last fall, the administration announced.

Classes began yesterday, and the first social event of the season, a dance, was held last night in Blow Gymnasium.

FLYNN HEADS G.O.P. CLUB IN ALEXANDRIA

J. E. Spaulding, Candidate for Congress, Speaks at Meeting.

THE WASHINGTON POST BUREAU.
907 Prince St., Alexandria, Va.
Phone Alexandria 523.

The Republican Club of Alexandria has been formed, with Frederick L. Flynn as president; Mrs. Alice Strauss, vice president; John P. Strauss, secretary, and Raymond G. Gaines, treasurer.

The club has chosen the following committees to serve for the ensuing year:

Executive, First Ward, Robert P. Whitestone; Second Ward, W. L. Norford; Third Ward, Mrs. Lottie S. Thomasson; Fourth Ward, R. L. Agner; Kemp R. Rush; Sixth Ward, Robert A. Keith.

Constitution and by-laws, John Barton Phillips, Charles Hupp, Howard H. Watkins, Mrs. R. L. Agner and Kemp R. Rush.

Publicity, Robert L. Kilby, F. Clinton Knight and O. Baker.

Young men's committee, Charles Pulman, Robert J. Kilby and George R. Fletcher.

Ladies' committee, Mrs. Dorothy L. Flynn, Mrs. Alice Strauss, Mrs. F. Clinton Knight, Mrs. Jessie L. Gilliam, Mrs. Virginia Bovee, Miss Charlotte M. Tennesson, Mrs. Mark K. Tennesson, Mrs. L. O. Hardin, Mrs. Lottie S. Thomasson and Mrs. H. H. Watkins.

Program, E. E. Carver, F. Clinton Knight, John Barton Phillips and Charles Dean.

The club was addressed by Mr. Phillips and J. E. Spaulding, candidate for the House of Representatives from the Eighth District. The next meeting of the club will be held Friday at 8 p. m. in the auditorium of the Virginia Public Service Co. Boliding. Several prominent Republican speakers will speak.

County's Fire Day Committee Named

Chief Imirie, of Bethesda, Heads Group to Plan Oct. 1 Program.

J. Fred Imirie, chief of the Bethesda Volunteer Fire Department and president of the Montgomery County Association of Volunteer Firemen, was named chairman of the arrangements committee for the second annual Montgomery County Fire Day, October 1, at the Rockville fairgrounds.

Other chiefs of the county fire departments who will serve on the committee are: M. Curran, Kensington; J. A. Graham, Cabin John Park; D. T. Etzler, Glen Echo; Val Wilson, Rockville; Leo Moffett, Takoma Park; M. T. Jacobs, Gaithersburg-Washington Grove; W. A. Burdette, Hyattatown; P. H. Buehler, Chevy Chase; William J. Thomas, Sandy Spring; Charles E. Deffinbaugh, Silver Spring.

Chairmen of subcommittees were named as follows: Val Wilson, parade and decorations; Mrs. Charlotte B. Randall, bands and band prizes; Chevy Chase Fire Department, trophies; Cabin John Park Department, stands; M. T. Jacobs, hook-up contests; M. Curran, athletic events; Spencer Brown, greased pig contest.

County Valuation Statistics Revealed

Arlington Report Shows Total of $25,559,389 for Current Year.

Valuations in Arlington County, including that section of East Falls Church lying within the county limits, representing real estate, personal property and public service companies, according to a report released yesterday by County Commissioner of Revenue Harry K. Green for 1932, amounts to $25,559,389. This is divided as follows: Real estate, $20,598,940; personal property, $2,978,730; public service, $1,981,719.

Levies are: Real estate, $501,244.33; personal property, $72,625.20; public service, $48,297.72, making a total of $623,167.25. The total levy is distributed for the following purposes: County purposes, including salaries, supplies and maintenance of public buildings, $190,885.34; fire protection, $38,339.09; schools, $266,955.95; roads, $126,986.87. Outstanding bonded indebtedness: Water bonds, $800,000; road bonds, $68,000; school bonds, $1,252,000.

The tax rate is $2.45 on the $100 assessed valuation. In the East Falls Church section the tax rate is $1.70 on the $100 assessed valuation.

Methodists Meet Today At North Garden, Va.

Special to The Washington Post.

Charlottesville, Va., Sept. 17.—A group meeting of Methodist ministers and laymen from the churches of North Garden, Nelson, South Nelson and Scottsville circuit will be held tomorrow at Trinity Church, North Garden. An all-day program has been arranged, beginning at 10:30 a. m., with Dr. Thomas F. Carroll, of this city, presiding elder of the Charlottesville district, presiding. Dinner will be served on the grounds.

Speakers on the program will be the Rev. W. Archer Wright, secretary of the conference board of Christian education; the Rev. R. C. Johnson, of Scottsville; Mrs. T. G. Pullen, who will talk on missions; Dr. J. W. Rowland, whose theme will be "The Responsibility of the Church;" A. L. Bennett, of this city, who will discuss preachers' salaries; Arthur M. Gable, of Covesville, and the Rev. T. I. McAllen, of the Virginia Conference Orphanage.

State Officer Welcomed By Molly Pitcher Council

Mrs. Mary W. Williford, State councilor of the Daughters of America, paid her first official visit to Molly Pitcher Council, No. 43, of Alexandria, in Odd Fellows Hall, Alexandria, Va.

Mrs. Williford was accompanied on her visit by Mrs. Bessie N. Kenyon, district deputy; Miss Sophia Mann, junior past State councilor; Mrs. Vila E. Dale, State treasurer; Mrs. Bessie Blincoe, of the State finance committee; Mrs. Ethel A. Smithers, of the State legislative committee; Mrs. Mary Robey, of the State credentials committee; O. B. Hopkins, past national councilor; Mrs. Bessie Kringle and Mrs. Annie Dodd, past State councilors.

SOCIETY IN SUBURBS

Gordonsville

Gordonsville, Va., Sept. 17.—The cruiser, Sea Dog, belonging to Dr. C. T. Amory, of Hampton, Va., was the scene of a wedding on September 8, when Miss Virginia Gill, daughter of Mr. and Mrs. Jesse Weston Gill, of Richmond, became the bride of Dr. Walter Randolph Elam, son of Mr. and Mrs. W. A. Elam, of Gordonsville. The ceremony was performed by the Rev. J. A. Chapman, of the First Methodist Church, of Hampton, in the presence of a few intimate friends.

The bride wore a beige sport dress and her flowers were Talisman roses. Miss Elsie Carter, of Richmond, wearing a rust colored sports dress, with Wade L. Traynham, of Hampton, were the attendants. The bridal party boarded the Sea Dog at the dock at Hampton Yacht Club early in the afternoon, and after a short cruise on the Chesapeake Bay, anchored near the red beacon light at the mouth of the Hampton River, where the marriage took place.

The annual reunion of the Durrer family, one of Virginia's oldest families, was held on Saturday at the Durrer homestead near Ruckersville, in Greene County. Picnic dinner was served in a large shady grove in front of the home. Besides a large number of visitors and friends of the family the following descendents and connections were present:

Mr. and Mrs. Sam Durrer and grandson, Malcolm; Mr. and Mrs. Marco Durrer and their children, Herndon, Mildred and Melva; Mr. and Mrs. Bight Durrer and their four children, Mr. and Mrs. Malcolm Durrer, Mr. and Mrs. Carroll Durrer and their children, Mrs. Harlow, Mrs. Winnie Durrer, Mrs. Gladys Lloyd and son, Samuel; Mr. and Mrs. Joseph Durrer and children, Clarence and Gifford; Mr. and Mrs. George Crickenberger and children, Mr. and Mrs. Tom Durrer, Mrs. Willie Durrer and daughter, Mildred; Mr. and Mrs. Henry Durrer, Mrs. Fannie Armentrout, Mr. and Mrs. Alvah Durrer and children, Opal and Viola; Mr. and Mrs. John C. Durrer, Mr. and Mrs. George Durrer, Mr. and Mrs. Aubrey Barnett, and children, Hampton and Hubert; Miss Bessie Hartman, Mrs. George Durrer, Mr. and Mrs. Charlie Durrer, Mrs. Mary Marshall and son, McNeil; Mr. and Mrs. Tom Gilbert and son, Bunny; Mrs. John Dean and children, Corinne, Angus and Beth; Mrs. Marcus Malone, Mr. and Mrs. Clinton Dickinson and their children, Franklin, Earl, Virginia and Mattie; Mr. and Mrs. Noah Dickerson and their son, Gaines; Mrs. Willie Davis and son, Hubert; Mrs. Blanche Haney and children, Louise and Charlotte; and Mrs. Nora Naller and daughter, Leona.

Herndon

Dr. and Mrs. Bernard L. Poole were recent guests of Mr. and Mrs. W. H. Lynn in Sterling.

David Kenhue, of New York, is a guest at the home of Mr. and Mrs. Harry Middleton.

Mr. and Mrs. Charles Rider entertained ten tables at bridge on Friday night.

Mrs. Frances V. Smart is visiting her son, Dr. James Smart, in Washington.

Miss Emilie Robb spent last week in Washington as the guest of Miss Sallie Howard.

Miss Mildred Torreyson, who spent the summer at the home of Mr. and Mrs. A. E. Wynkoop, is now with her brother, Ralph Torreyson, in Silver Spring, Md.

Mrs. Emerson Horn is visiting her daughter, Mrs. H. D. Seal, at Atlee, Va.

Mr. and Mrs. Rodger Ellis and daughter, of Washington, spent the week-end with Mr. Ellis' mother, Mrs. Mamie Ellis.

Mr. and Mrs. Walter Bradshaw and daughter, Jane, and Mrs. Louise Speiry, of Washington, were recent dinner guests of Mr. and Mrs. Ralph Ennis.

T. E. Aud and William Aud are on a business trip to New York.

Dr. Ralph V. Chamblin and family have returned from a visit with relatives in Accomac, Va.

Mr. and Mrs. A. E. Bradshaw, Mr. and Mrs. Frank Humme and Mr. and Mrs. David Aud were on a week-end trip to Montrose, Va.

Mrs. A. G. Hutchison was hostess to the Three Table Bridge Club on Monday.

Mr. and Mrs. Leo Sultan, of New Bern, N. C., were week-end guests of Dr. and Mrs. William Meyer.

Mrs. Ben Flemming and daughter, of Navy, were dinner guests of Mrs. E. M. Armfield on Wednesday.

Miss Kittie Rogers, of Trenton, N. J., is visiting her parents, Mr. and Mrs. James Rogers, at Blossom Hill.

Mrs. George Buell spent several days with her sister, Mrs. Elmon Miller, at Leesburg.

Miss Jane Hutchison entertained several friends at a birthday party at her home on Thursday.

Mrs. Annie Robey Walker was hostess to the Saturday Night Bridge Club.

Point of Rocks

Mr. and Mrs. George B. Wiles and George Wiles, jr., Menessen, Pa., are at the home of Mrs. Wiles' parents, Mr. and Mrs. G. F. Brown. Miss Mary Jane Brown and Mr. Harold Spalding were recent visitors of Mr. and Mrs. Wiles at their Pennsylvania home.

Mr. and Mrs. Fred Dunn and family and Mr. and Mrs. Austin Allender, all of Frederick, were guests at the home of Mr. and Mrs. T. E. Rinker last Sunday.

Mr. and Mrs. Robert Walker, Washington, were week-end guests of Mr. Walker's parents, Mr. and Mrs. Harman Walker.

Mr. and Mrs. O. J. Keller 3d, and Mr. and Mrs. G. O. Paxson, Frederick, were at the home of Mrs. Mary E. Hickman over the week-end.

Mr. and Mrs. Hugh Wright, were guests of Mr. Wright's sisters, the Misses Ocale and Lake Wright, recently.

Mr. and Mrs. Harry Sterling, Washington, were at the home of Mr. and Mrs. Sterling, sr., last Sunday.

Mr. A. J. Mossen, of Atlantic City, is visiting at the home of Mr. and Mrs. Ira B. Stunkle. Mrs. Mossen, the daughter of Mr. and Mrs. Stunkle, has been visiting with her parents for the summer months.

Mr. Ralph Horn, Washington, was a recent visitor at his home here.

Miss Patsy Hartman, who has been visiting for several weeks at the home of her parents, Mr. and Mrs. Edward Hartman, returned to Wood Bridge Wednesday.

Sergt. and Mrs. Ernest Myers, Washington, were week-end visitors at the home of Mr. and Mrs. George Myers.

Announcement was made recently of the marriage of Mrs. Margaret Loy French, daughter of Mr. and Mrs. Silas W. Loy, to Mr. George Hardy, son of Mr. and Mrs. H. V. Hardy, the ceremony taking place in Martinsburg, W. Va.

Citizens Oppose Rendering Plant.

The Parent-Teacher Association of the Henry Clay School at Lyon Park has gone on record as opposing the erection of a rendering plant at the intersection of the Washington-Richmond highway and Columbia pike or in any other section of the county.

Quantico

Among those entertaining at dinner before the recent dance at the Officers' Club were Lieut. and Mrs. Gale T. Cummings, whose guests included Lieut. and Mrs. George F. Good, Lieut. and Mrs. Roy W. Conkey, Lieut. and Mrs. Walter W. Wensinger, Lieut. and Mrs. Edward A. Robbins, Lieut. and Mrs. Glenn M. Britt, and guests from Washington were Lieut. and Mrs. St. Julien Marshall, Dr. and Mrs. Faust, Mrs. Willard Pollard, Lieut. Stringfellow and Lieut. Lester Richards.

Capt. and Mrs. Richard H. Schubert also were hosts at dinner before the dance. Those present were Maj. and Mrs. Harold H. Utley, Maj. and Mrs. Maurice S. Berry, Maj. and Mrs. James M. Bain, Capt. and Mrs. William McN. Marshall, Capt. and Mrs. Hu Phipps, of Washington; Lieut. and Mrs. Stuart King, Capt. Bert Bone, Capt. and Mrs. Theodore Cartwright, Capt. and Mrs. John Kaluf, Capt. and Mrs. Alexander Galt, Lieut. and Mrs. Lawson Sanderson and Mrs. Ralph West.

Mrs. Owen Holt and young son, of Great Falls, Mont., are visiting her brother and sister-in-law, Lieut. and Mrs. John A. Bemis.

Mr. and Mrs. Hubert E. Randolph are motoring up the Hudson and through the White Mountains on a two-weeks' vacation.

Capt. and Mrs. John F. Blanton and Miss Martha Lawrence spent last week-end at Sherwood Forest.

Capt. and Mrs. Fred G. Patchen and young son were house guests of Maj. and Mrs. Allen E. Simon over the week-end. Capt. Patchen was formerly on duty in Quantico and is now stationed at the Navy Yard, Philadelphia.

Capt. and Mrs. Floyd W. Bennett were guests over Sunday of Miss Emmy Lou Vogel at her cabin at Jackson Lake, Va.

Mrs. Maurice S. Berry entertained at tea in her quarters on Thursday afternoon in honor of her mother, Mrs. Ruth Stead, who has been visiting her and who will soon sail for her home in England. Those who called during the afternoon were Mrs. Walter E. Noa and her daughter, Mrs. George H. Whitehead, of New York City; Mrs. Philip L. Torrey, Miss Elizabeth Torrey, Mrs. John H. Paige, Mrs. Harold L. Parsons, Mrs. Tom D. Barber, Miss Elisabeth Barber, Mrs. Dewitt Peck, Miss Julia Davis, Mrs. Lionel C. Goudeau, Mrs. Allen E. Simon, Mrs. Chester L. Gawne, Mrs. Harry W. Weitzel, Mrs. Andrew B. Creesy and Mrs. Floyd W. Bennett.

Mrs. Georgette Meginness, widow of Capt. Charles D. Meginness, U. S. M. C., of Philadelphia, spent the week-end with Chief Quartermaster and Mrs. Alton P. Hastings.

Chief Quartermaster Clerk and Mrs. Harry Halladay entertained at dinner Saturday evening in honor of Mrs. Meginness.

Margaret and Rita Heinz were hostesses at a party at their home given Thursday evening in honor of those members of the younger crowd who are leaving soon for school. Those present were Catherine Manwaring, Mary Paige, Margery Raynor, Ursula Goudeau, Albert McVey, Andrew Lyman, Jack Marston, Mary and Tom Joyce, Noel Gregory, Tom Tighe and Lowrie Stephenson.

Mr. and Mrs. Frank M. Coleman and small daughter, Mary Elizabeth, motored down from Washington on Sunday for the polo game, after which they were the guests of Capt. and Mrs. Hal N. Potter at an informal buffet supper.

Winchester

Special to The Washington Post.

Winchester, Va., Sept. 17.—Announcement has been made of the marriage of Miss Viola Frye, of Hanging Rock, W. Va., to Mr. Russell Oates, of Cleveland, Ohio, on September 11, the nuptials taking place at the home of the bride's parents, Mr. and Mrs. J. M. Frye, with the Rev. J. S. Goode, pastor of Christian Church here, as the officiating minister. Miss Wilda Bailey, of Salem, W. Va., was maid of honor, and Mr. Neal Frye, a brother of the bride, was best man. Preceding the ceremony, performed on the lawn of the Frye estate before an improvised altar of evergreens and late summer flowers, the Rev. J. L. McLean sang "O Perfect Love." The bridegroom is a son of Mr. and Mrs. Harrison Oates, of Capon Bridge, but has resided for some time at Cleveland.

Announcement has been made of the marriage of Miss Elizabeth Rebecca Cooley, daughter of Mr. and Mrs. C. W. Cooley, of Strasburg, to Dr. Cecil Snarr Grove, son of Mr. and Mrs. C. E. Grove, of Strasburg, which was solemnized at the home of the bride's parents Saturday evening, September 3. The Rev. F. B. Wyand, pastor of Strasburg Southern Methodist Church, officiated at the ceremony which was performed before an improvised altar arranged

The Washington Post. SEPTEMBER 18, 1932

EVENTS OF INTEREST IN WASHINGTON SUBURBAN SOCIETY

Alexandria

Miss Elizabeth Sherier entertained at a garden party last Saturday evening at the home of her parents, Mr. and Mrs. James Sherier, King street road, and was assisted in receiving by her mother. Mrs. Sidney Smith presided at the tea table and was assisted in serving by Miss Ruth Sherier, Miss Dorothy Rust and Miss Louise Backus.

Miss Barbara Caton, daughter of Mr. and Mrs. Harry B. Caton, will leave tomorrow for Wellesley College, having won the Mary Kinney Brookings scholarship awarded by the Wellesley Association of Washington, of which her mother is a member.

Mr. and Mrs. D. H. Agnew Adams and children, Howe and Peyton Adams, of Paoli, Pa., were the week-end guests of Mr. and Mrs. Charles M. Shepperson, after visiting relatives in Orange, Va. They were accompanied home by Mrs. M. C. C. Peyton for a short visit.

The Rev. Dr. and Mrs. William Jackson Morton returned last week from a visit at Atlantic City, and had as their guests their son and daughter-in-law, Dr. and Mrs. Charles Bruce Morton, from the University of Virginia, with their two small children.

Maj. and Mrs. Frank Lull, of Rosemont, entertained at a dinner party last Sunday at the Crocker House in compliment to their house guest, Col. Rutherford, U. S. Army, and Mr. and Mrs. Frederic Gause, of West Chester, Pa., who were the week-end guests of Mrs. Gause's parents, Mr. and Mrs. James Sidney Douglas. Covers were laid for 30.

Mrs. Henry Taylor has returned from a visit to Lieut. and Mrs. Lewis Prentice, at their home at Woodstown, N. J.

Mr. and Mrs. Vernon Shaver left on Monday for a motor trip through Virginia and West Virginia, with a visit at the home of Mr. and Mrs. James Dennis, in Marshall, Va.

Mrs. Merle Allen and little daughter, Beverley Lee, are visiting relatives in Baltimore.

Mr. and Mrs. John Flynn are visiting relatives in Winchester, Va.

Mrs. N. L. Hatchell has returned to Alexandria after a two months' absence in Maine and is the guest of Mrs. Charles Ellett Cabell. For the past two seasons Mrs. Hatchell has been at Forest Acres Camp for Girls instructing in nature observation study.

Mrs. Richard Coke Marshall and children have returned from a visit to her parents, Mr. and Mrs. Hugh White, at their home in Lexington, Va.

Mr. and Mrs. Thomas A. Hulfish, Jr., who have been living in Allentown, Pa., for the past year, have returned to Alexandria and are located at the Brawner.

Mr. and Mrs. Frederick P. Russell, who passed the summer at New London, Conn., have returned to their home in Prince street.

Mr. and Mrs. Walter E. Pierpont and little son left last week for their home in Petersburg, Va., after a visit to Mrs. Pierpont's brother-in-law and sister, Mr. and Mrs. Frank K. Davis.

The Rev. and Mrs. Percy Foster Hall and Miss Margery Hall have returned from Groton Long Point, Conn., where they passed the month of August.

Mrs. Leonard Foard entertained at two tables of bridge Thursday evening last, when her guests were Mrs. J. H. Fannon, Mrs. John Edmunds, Mrs. Raymond Peverell, Mrs. Eva Sulander, Mrs. Alwin Freidlander, Mrs. John W. Tulloch and Mrs. Fred Petitt. Prizes were awarded Mrs. Sulander, Mrs. Petitt and Mrs. Freidlander.

Miss Minnie Henderson has returned from a visit to her cousins, Mr. and Mrs. David Lannon, of New York, at their summer home at Matapoisett Bay, Mass.

Mrs. A. L. Demaine and Miss Elizabeth Demaine have returned from a visit to Mrs. Robert Lee Wheeler at her home, Willow Green, Prince William County, Va.

Mr. and Mrs. James A. Hulfish are passing a week at Berkeley Springs, W. Va.

Misses Thelma and Mattie Andrews and Messrs. James and William Andrews, of Caroline County, Va., were the week-end guests of their sister, Mrs. William Lewis.

Miss Ruth Frances Roseberry left during the week for Williamsburg, to resume her studies at William and Mary College.

Mr. Gilbert J. Cox and his daughter, Miss Sarah Cox, have returned from Belfast, Me., where they visited Mr. Cox's son-in-law and daughter, the Rev. and Mrs. Tom Gibbs Akeley.

The Rev. and Mrs. Francis Eric Bloy, of Reistertown, Md., are the guests of Mrs. Bloy's father, Mr. Gilbert J. Cox.

Mrs. John S. Jenkins was the guest the past week of Miss Helen Norris Cummings.

Miss Loulie G. Rathbone, of Dalton, Mass., a former Alexandrian, was the guest last week of Mr. and Mrs. William M. Wright.

Miss Katherine Adams, who is in training at the Newport Hospital, R. I., is passing her vacation with her parents, Mr. and Mrs. Charles L. Adams.

Mrs. William S. Snow and Miss Barbara Snow have returned from a visit to Mr. and Mrs. William Fowler, at their home in White Plains, N. Y.

Mrs. George S. Woods and children have returned from visiting relatives in Somerset, Charlottesville, and Orange, Va.

Mrs. A. H. Faber and her son, Alfred Faber, have returned to their home in New York, after a short visit to Mrs. Woods.

Mr. and Mrs. J. T. Walters passed the week with friends in Fredericksburg, Va.

Mr. and Mrs. Ralph Ackers have returned to their home in Temple Park, after a visit to friends in Warrenton, Va.

Mr. and Mrs. Henry Worthington, of Braddock, passed the week with friends in Baltimore.

Dr. and Mrs. Walter H. Janney and the latter's daughter, Miss Margaret Duncan, have returned from a visit at Bluemont, Va.

Mr. and Mrs. Edwin C. Reamer have returned from a two weeks' motor trip through Delaware, where they visited relatives at several places.

Mrs. Otis H. Hullings is passing several weeks at Atlantic City and was joined for the week-end by Mr. Hullings.

Dr. Llewellyn Powell and his son, Ashton Powell, have returned from Lexington, Va., where they accompanied Dr. Powell's elder son, Llewellyn Powell, jr., when he entered Virginia Military Institute, of which Dr. Powell is an alumnus. Ashton Powell will attend Augusta Military Academy this session.

Miss Rietta Butler passed the week-end with relatives in Orange, Va.

Mrs. George E. Warfield, Miss Eula Pendergrass and Miss Beulah Pendergrass were guests at Hot Springs, Va., the past week.

Colesville

Mr. and Mrs. Steele and Miss Lorna Broadmater visited Mrs. Steele's niece, Mrs. Lands Canning, in Baltimore last Sunday.

Mr. and Mrs. William Hobbs were guests last Sunday of Mr. and Mrs. French Hobbs, of Unity, Md.

Mr. and Mrs. Frank Patton and family; Mrs. Lewis Hobbs, Misses Roberta and Ruth Hobbs and Mr. Franklin Hobbs motored to North Beach recently for the day.

Mrs. Charles Stephens has as her guest over the week-end her mother, Mrs. Williams, of Washington.

Mr. and Mrs. Claude Hobbs, Miss Helen and Edgar Zeigler, Mrs. Paul Boerum and family, Mrs. Lewis Hobbs, Mrs. Gracen Burnell, Miss Hazel Hobbs and Mr. Franklin Hobbs attended the Montgomery County Band concert at the county home, Rockville, last Sunday.

Mrs. R. E. Priest and daughter Lucile spent Tuesday with Mrs. Ethel Thompson.

Miss Louise Valdenar spent last Sunday with Miss Eleanor Cissel.

Miss Bernice O'Keefe spent Tuesday afternoon with Ethel Lanenia Thompson.

Warrenton

Mr. David M. Warren, of Nashville, Tenn., is spending some time with Mrs. Warren and their children at the home of Mrs. Warren's parents, Mr. and Mrs. William C. Marshall.

Among those leaving last week for college were Thornton Hart, graduate of Warrenton High last year, to Roanoke College; George Davis, jr., also a graduate of Warrenton High School, to Randolph Macon, and Dick Brooke, Thomas Shumate and Daniel Thoma to V. P. I.

Mrs. E. L. Timberlake has returned after a visit to relatives in Newport News, Va.

Upton Richards, graduate of Warrenton High School last year, left last week to matriculate at the Episcopal High School, near Alexandria.

Mr. and Mrs. John A. Utterback, of Lynchburg, are visiting Mrs. Johnnie Tongue.

Miss Dorothy Montgomery entertained at tea last Tuesday in honor of Miss Emily Virginia Tiffany, who on Wednesday was married to the Rev. Carter Beverly.

Dr. John L. Thornton Tuesday entertained at a buffet supper the Rev. Carter Beverly. Mr. Beverly was married on Wednesday to Miss Emily Virginia Tiffany.

Mr. Hunter Bowman, a member of the faculty of Stuyvesant School, has returned after a summer spent at the University of Virginia Summer School.

Miss Margaret Robertson, who was graduated last year from the Warrenton Country School, left last week for Sweet Briar College.

Mrs. Harrison Nesbit and Miss Elizabeth Nesbit are spending some time at Virginia Beach.

Mr. and Mrs. W. Jeffries Chewning, of Fairfax County, were visitors here last week.

Miss Marie Schroeder-Lake, after spending the summer here left last week for Williamsburg, Va., where she is a student at William and Mary College.

Mrs. John Skelton Williams, of Richmond, and Miss Florence Higinbotham, of Joliet, Ill., were week-end guests at the Warren Green.

Mr. Henry Hutton and Henry Ferneyhough are at Ocean City.

Mr. and Mrs. Alfred Austin, who were recently married in New York, returned to Warrenton last week and have taken an apartment in the home of Mr. and Mrs. Lawrence Bartenstein.

Mrs. Wood, of Charlottesville, is the guest of her son-in-law and daughter, Mr. and Mrs. William Parkinson.

Miss Erva Anderson, daughter of Mr. and Mrs. Lloyd Anderson, left last week for Washington, where she will enter the School of Fine Arts.

Mrs. George A. Dawson, of Pottstown, Pa., who has been the guest of Mrs. George Latham Fletcher this summer, is now spending some time with her aunt, Mrs. James C. Biddle, at Paradise.

Mrs. Gilbert Green, who spent the summer months at Monterey, Va., is now at Britton Hall.

Dr. and Mrs. Holcombe Robertson, Miss Virginia Keith Robertson and Mr. Randall Robertson, who have been the guests of Mrs. Robertson's mother, Mrs. A. M. Curtis, returned to their home in Philadelphia last week, accompanied by Mrs. Robertson's sister, Mrs. D. P. Wood.

Miss Susie Gaskins, who spent the summer at her home here, has returned to her position at Randolph Macon Academy in Front Royal, Va.

Mr. and Mrs. William G. Bartenstein spent the past week-end with Mr. Bartenstein's parents, the Rev. and Mrs. D. M. Brown, at Herndon, Va.

Mrs. Brooke Chamblin and infant son, who have been spending some time with Mrs. Chamblin's mother, Mrs. Hall, at her Gainesville home, have returned to Warrenton.

Leesburg

Special to The Washington Post.

Leesburg, Va., Sept. 17.—A number of people from this and nearby counties attended the flower show given Wednesday afternoon at the Thomas Balch Library under the auspices of the Leesburg Garden Club.

The Rev. and Mrs. J. Armistead Welbourn entertained at a large lawn party at their home in Leesburg on Friday afternoon in the interest of the Children's Home Society of Virginia. Speakers during the party were Alexander W. Weddell, of Richmond, and Frank D. Preston, secretary of the society.

Miss Emily Lewis and Miss Katherine Miller have returned from a visit to Mrs. George Roberts, in Warner, N. H.

Mrs. John G. Hopkins, sr., was hostess at bridge on Tuesday afternoon.

Mr. and Mrs. Braden Vandevanter and sons, of Norfolk, have been the recent guests of the former's father, Mr. Charles Vandevanter.

Mr. and Mrs. Harry Brown and child, of Wilmington, Del., have been the guests of Mrs. L. A. Brown.

The Rev. and Mrs. J. A. Welbourn entertained at a dance on Friday evening in honor of Miss Betty Welbourn and Miss Nancy Rogers.

Mr. and Mrs. David Rust entertained the Catoctin Farmers Club Saturday at their home near Leesburg.

Mrs. William Lynch, of Huntington, W. Va., is visiting her parents, Mr. and Mrs. John Clemens.

Miss Nancy Harrison has returned to her home in Washington after spending the summer with her aunts, the Misses Harrison.

Mr. and Mrs. Elliott Preston, of Pittsburg, have been the recent guests of Mr. and Mrs. Robert Preston.

Nelson Oliver, Julian Carr and Henry Carr left this week for V. P. I., at Blacksburg.

Miss Virginia Compton, of Johns Hopkins University, is visiting her parents, the Rev. and Mrs. W. M. Compton.

Miss Polly Elgin and Miss Edna Carr left this week for the Fredericksburg State Normal School.

Former Gov. and Mrs. Westmoreland Davis entertained at dinner on Thursday evening at Morven Park.

Miss Betty Gibson has returned from a visit to Mrs. Bernard Ferry, in Baltimore.

Sandy Spring

Special to The Washington Post.

Sandy Spring, Sept. 17.—Mr. and Mrs. Francis A. Thomas have returned from a vacation spent in Virginia and on the Eastern Shore of Maryland, and have had as guests the past week Mrs. Thomas' mother and sister, Mrs. Herbert Williams and Miss Dora Williams, of Salisbury, Md.

A picnic of the young people from the Friends' meetings was held on Sunday afternoon at the home of Mr. and Mrs. P. Garland Ligon.

Mr. and Mrs. P. Garland Ligon entertained the Monday Evening Contract Bridge Club.

The Little Garden Club was entertained for luncheon, which followed a business meeting at the home of Mrs. Allan Farquhar, with Mrs. P. Garland Ligon presiding. "The Care and Culture of Phlox" was the subject for discussion. Mrs. Ronald Mills, of Calgary, Canada, and Mrs. Bernard Smythe, of Washington, were guests. The next meeting will be with Mrs. Milton Bancroft and Mrs. Joseph Tilton.

Mrs. Charles Wynne and small daughter, who are guests of Mrs. Wynne's mother, Mrs. James Brown, near Brookeville, will shortly sail to Germany, where they will join Capt. Wynne, who is stationed there.

Miss Polly Robison, who has completed her course of nursing, has arrived at her home for a month's vacation with her parents, Mr. and Mrs. Francis P. Robison, and family.

Mrs. Ronald Mills, of Calgary, Canada, has arrived in Sandy Spring for a visit of several weeks with her relatives and friends.

Mr. and Mrs. Ervin Kemp left the past week for a visit to Toledo, Ohio, where they are guests of Mrs. Kemp's brother.

Mrs. William Hough and daughter, Edith, have returned home from a trip to Atlantic City.

Dr. and Mrs. Karl Wilson, of Rochester, N. Y., who spent the week-end with friends at Gibson Island, returned to Cloverly, where they have been visiting Mrs. Wilson's mother for a short stay before leaving for their Rochester home.

Miss Mary Moore Miller was a guest at the Highlands for the past week-end.

Mrs. Mahlon Kirk 4th entertained with two tables of bridge on Wednesday in honor of Mrs. Ronald Mills, of Calgary, Canada, having for her guests Mrs. R. Bentley Thomas, Mrs. Redfield Dinwiddie, of New York; Mrs. William Dinwiddie, Mrs. Tarlton Brooke, Mrs. William Hough, Mrs. Doscher, of New Orleans, and Miss Estelle T. Moore, jr.

The Misses Elizabeth Jones and Elgar Jones entertained with a bridge party on Saturday evening, having the following as guests at their home, the Brier: Miss Sue Thomas, Miss Patricia Moore, of Washington; Miss Susie Moore, of Vermont; Miss Ruth Weld and Miss Sylvia Stabler, Mr. Taylor Fussell, Osborn Stabler, Richard B. Thomas, Mr. Joe Thomas, of Philadelphia; Mr. John Weld and Mr. Wheeler Bird.

Mr. and Mrs. Herbert O. Stabler have returned to Washington, after having spent several weeks at Sweet Brier in Sandy Spring.

Mr. and Mrs. Elgar Stabler and small daughters have left Sunnyside and are again established at Sweet Brier.

Mr. and Mrs. Joseph T. Bond have returned to Magnolia after a couple of days spent in Richmond, Va.

Fredericksburg

Miss Lois Coleman, of Richmond, is a house guest of Mr. and Mrs. Guy H. Brown.

Watson and Claude Finney, who have been on a motor trip to Spartansburg, S. C., where they visited their brother, Dr. Roy Finney, have returned home.

Mrs. R. D. Wright and daughter, Miss Nettie Wright and Miss Ruoy Carneal have recently returned from a trip to Washington.

The annual reunion of the Reynolds family was held at the Spotswood Springs in Orange County on Monday. Those present included Mr Reuben Reynolds and family, Mr. and Mrs. Garnett Murray, Mr. and Mrs. Julian Reynolds, Misses Mary, Mildred and Bill Reynolds, of Washington, Mrs. Will Poore and family, of Richmond; Carl Walker and family, Mrs. C. B. Reynolds and family, of Fredericksburg; Mrs. Emma Sanders and family, Edwin Mason and family and Miss Laura Reynolds, of Spotsylvania; Mrs. Lelia Roach and family, of Orange County; C. W. Reynolds and family, Billy Jones and family, Joe Quaintance and family, of Culpeper; Jim Reynolds, of Detroit, Mich. There were four friends present, making a total of 54 attending the reunion. A delicious dinner was served on the lawn.

Announcement has been made of the engagement of Miss Mary Derby Ayres, of Accomac, to Mr. James R. V. Daniel, son of Mrs. J. R. V. Daniel, of Richmond. Miss Ayres is a daughter of Dr. and Mrs. John Hack Ayres and is well known in Fredericksburg.

Miss Louise Garnett, who has been spending the summer at Camp Towaco, N. J., has returned to her home on Pauquier street. Miss Garnett was counsellor at the camp.

Mr. and Mrs. "Wally" Bishop, of St. Petersburg, Fla., and New York, have been recent guests of Mr. and Mrs. Hugh D. Scott at their home in Charles street. Mr. Bishop is the well-known comic strip artist who draws Muggs McGinnis, for the Central Press Syndicate.

Dr. and Mrs. Thomas Fitzhugh, jr., and their daughter, Miss Anne Harrison Fitzhugh, of Philadelphia, Mrs. Peyton R. Evans, with her sons, Peyton R. Evans, jr., and Thomas Fitzhugh Evans, of Washington, are house guests of Mr. and Mrs. George W. Shepherd, and Mr. and Mrs. J. Conway Chichester, on Washington avenue.

Riverdale

Miss Nancy Smith and Miss Florence Campbell, of Washington, passed last week-end as the guests of Mr. and Mrs. Clarence Woodworth at their summer home at Epping Forest, Md.

Mr. and Mrs. Charles Wallace, their daughter, Miss Marguerite Wallace, and Mr. Morrison Alexander, all of Wilkinsburg, Pa., were the guests last week-end of Mr. and Mrs. Charles C. Eckloff at their home in University Park. On Saturday evening Miss Dorothy Eckloff entertained a number of young people at bridge in honor of Miss Wallace and Mr. Alexander. Her guests were Miss Virginia Tate, of Washington; Miss Iris Rebbel, of Baltimore; Miss Ann Horn, Mr. Donald Hollingsworth, Mr. York Hollingsworth and Mr. Robert Temple.

Mrs. Harvey Stryker, of Sayville, Long Island, N. Y., is the guest of her parents, Mr. and Mrs. James R. Whelpley, at their home on Jefferson avenue, for some time.

Mr. and Mrs. Clarence Holmes, of Cleveland, Ohio, have returned to their home after visiting with Mr. and Mrs. Charles Holmes for several days.

Hyattsville

Mrs. George L. Harrison was hostess at cards at her home on Thursday, her guests being Mrs. Stanley Herr, Mrs. William Walton, Mrs. John Thompson, Mrs. Hardy Fox, Mrs. Winston Clay, Mrs. Ileane Rawleigh, Mrs. William Willis, Mrs. Arthur Stock, Mrs. Clarence Newton, Mrs. Walter Smith, and Mrs. Lawrence Ferris. Prizes were won by Mrs. Newton and Mrs. Herr.

Mr. and Mrs. M. A. McAnallan have returned to their home after visiting for some time with Mr. McAnallan's parents in Pittsburgh, Pa.

Announcement has been made of the recent marriage of Miss Mildred Young, daughter of Mr. and Mrs. Frank Young, Maryland avenue, to Mr. Martin Darnell, son of Mr. and Mrs. Frank J. Darnell, Garfield avenue. The ceremony took place at the parsonage of St. Jerome's Catholic Church, with the Rev. Andrew Carey officiating.

Mr. Raymond Peed motored to Atlantic City and passed the week-end there.

Mr. Claude Davis, Mr. Herbert Davis and Mr. Elmer Pettitt have returned from a motor trip to Atlanta, Ga., where they were the guests of Mr Claude Davis' parents for several days.

Mr. and Mrs. E. H. Curbow are visiting Mrs. Curbow's parents, Mr. and Mrs. A. L. Mehring, for some time at their home on Wells avenue north.

Miss Thelma Harrison has returned from a visit to Owings, Md., where she was the guest of Miss Doris Owings for several days.

Mr. Stanley Lewis has returned to his home after passing his vacation in Atlantic City.

Mr. and Mrs. William Hartley and family have returned from Colonial Beach.

Mr. and Mrs. Walter Cole have returned to their home after passing the season at their summer home in Beverly Beach, Md.

Mr. and Mrs. Millard Allan have returned to their home in Laurel Springs, N. J., after being the guests of Mr. and Mrs. George E. Hartley for some time.

Mrs. Harold Manning has returned after visiting her parents, Mr. and Mrs. Harry W. Price, at their home in Baltimore. Mrs. Manning's sister, Miss Dorothy Price, accompanied her to her home, and was her house guest for some time. Mr. Harold Manning and his daughter, Miss Ruth Manning, have returned from a visit to Newport, R. I., where they were the guests of Mr. Manning's parents.

Mr. and Mrs. Everett Staley and Mr. Rodman Harrison have returned from a visit to Mr. Herman Sewell at his home in Norfolk, Va. They also passed some time in Cape Henry, Ocean View and Virginia Beach.

Mrs. Robert Brendon, of Woodcliffon-the-Hudson, N. Y., was the guest of Mr. and Mrs. Irvin Owings for several days last week.

Mr. and Mrs. John Howard, Mr. Howard's sister, Mrs. Mae Cissel; Mr. and Mrs. William Howard and Mr. Elmer Bacon, of Chevy Chase, Md., passed the week-end recently in Ocean City, Md.

Dr. and Mrs. Thomas Latimer have returned to their home after passing much of the summer aboard their yacht, the West Wind, cruising in the waters of the Chesapeake Bay. Their guests aboard for the week before ending their trip were Dr. and Mrs. J. D. Reeder, Mr. Dawson Reeder, of Baltimore, and Dr. Clarence Gould.

Mr. and Mrs. Merle Heilman, accompanied by their son, Mr. Edward Heilman, and Mr. Heilman's mother, Mrs. Sadler, passed the week-end at Matthews, Va.

Mrs. Olive Thomas, Mrs. Maude McKee and their nephew, Mr. Bobbie Hurley, have returned to Hyattsville after passing the week at Virginia Beach.

Mr. and Mrs. Walter Hurley entertained for their daughter, Miss Peggy Hurley, and their son, Mr. Robert Hurley, at their home on Wednesday evening. Their guests were Miss Corinna Reeside, Miss Elizabeth Dobbs, Miss Ella Miller Hooe, Miss Jane Boswell, Miss Emilie Ballard, Miss Doris Ballard, Mr. Robert Harrison, Mr. Thomas Harrison, Mr. Jack Reeside, Mr. Paxton Holden and Mr. Harry Boswell.

Miss Ruth Purdum and Miss Elizabeth Cole left last week for Frederick, Md., where they will resume their studies at Hood College.

Mr. Albert Wheatley, Mr. Ira Wheatley, Mr. Charles Kitchen, Mr. Carl Lee and Mr. Whiting Lee have returned to their homes from a motor trip to Niagara Falls and Canada.

Miss Corinna Reeside and Mr. Jack Reeside have been visiting with their aunt and uncle, Mr. and Mrs. Jeffery Stanback, at their homes in Richmond and Raleigh for several weeks. They will return in time for the opening of Sidwell's Friends School in Washington, where they are students.

Mrs. T. Carroll Grant and her daughter, Miss Rosalie Grant, were guests last week-end of Mr. and Mrs. Charles R. Grant at their home in Chevy Chase.

Mrs. W. P. Magruder has returned to her home after passing some time with her sister, Mrs. Sprigg Belt, of Woodside, Md.

Mrs. John M. Garnett, of Locust Dale, Va., who has been visiting Mr. and Mrs. C. T. Thomas, of Washington, was the guest, together with Mr and Mrs. Thomas, at the home of Dr. and Mrs. H. T. Willis on Saturday.

Mrs. Oscar Weber and her son, Mr. Dalphin Weber, have returned to Hyattsville after spending the summer at their summer home in Epping Forest, Md.

Miss Mary Latane Smith has returned to her home after passing several weeks with Mr. and Mrs. Robert Morse at their summer home in Maine. Her sister, Miss Lelia Smith, has returned from Blue Ridge Summit, where she spent the summer.

Miss Winifred Anderson, of Washington, has returned to her home after passing some time with her grandparents, Mr. and Mrs. Garrett.

Mrs. Alfred Bailey has returned to her home in New York City after visiting with her parents, Mr. and Mrs. Edward A. Fuller, for some time.

Mrs. Owen Swimley, of Swimley, Clark County, Va., was the guest of Mrs. John G. Holden for several days last week. Mrs. Swimley's brother, Mr. Frank Galt, returned with her to her home, and is there now visiting Mr. and Mrs. Swimley for some time.

Orange, Va.

A very enjoyable dance was given by the Orange County Cotillon Club at the fair grounds pavillion on Friday night. Music was furnished by "Red" Bailey and his eleven-piece orchestra. The chaperons included Mrs. J. D. Micks, Mrs. Edward V. Breeden, Mrs. Peytie R. L. Johnson, Mrs. H. Green Shackleford, Mrs. V. R. Shackleford, Mrs. Frank Scott, Mrs. E. H. DeJarnette, Mrs. Allen Warren and Mrs. [illegible]. The next dances to be held will be the fair dances on September 28 and 29.

Mr. and Mrs. Paul H. Scott and their young daughter attended a reunion of the Hobson family at Powhatan the past week at the home of Miss Lucy Hobson. The Hobsons' guests for the occasion included Judge P. V. Hobson, of Frankfort, Ky.; Dr. Bolling Hobson and Mrs. Hobson, of Harrisonburg; Dr. Willis Hobson and son, Randolph Lee Hobson, Harrolds Creek, Ky.; Mrs. G. H. Hurt Culpeper, Mrs. Orville Nalle, Miss Dorothy, David and Bolling Nalle, Culpeper; Dr. George Hurt, Mr. Hurt, and son, of Roanoke; Dr. Whitnett Hurt, of Bristol, and Mr. and Mrs. Scott and daughter, of Orange.

Miss Julia Farris, of Charlottesville, was a week-end guest of Miss Margaret Poe Banks.

Messrs. Tom Early, of Madison, and J. M. Samuels, of Orange, were Washington visitors the past week.

Mr. Allen Dale, jr., of Culpeper, was among those attending the Cotillion Club dance on Friday night.

Miss Nancy Boyer spent Saturday with friends in Washington.

Miss Hope Robertson, daughter of Commonwealth's Attorney and Mrs. A. Stuart Robertson, of Orange, has been chosen as Princess from Orange County for the Piedmont Dairy Festival, to be held at Manassas, on September 30. Miss Robertson was graduated in June from St. Margaret's School, in Tappahannock County.

Fairland

Miss Mildred Thompson, of Spencerville, accompanied by a party of friends, motored to Luray Caverns on Monday.

Mr. and Mrs. Henry Love, of Washington, were guests last Sunday of Mr. and Mrs. Hayward Hopkins.

Miss Mary Estelle Hannah, who has been visting in the community, will attend the Shenandoah Valley Academy at New Market, Va., this year.

Messrs. Woodrow Thompson and Willard Kruhm spent last Sunday in Baltimore. Willard Kruhm, who graduated from Dickinson Seminary, in Williamsport, Pa., will attend American University, at Washington, D. C., this fall.

The Guild of St. Mark's Church in Fairland will present a play in the parish house on Thursday, September 29, at 8 o'clock.

Mr. and Mrs. Andrew Thompson and family of Ednor, Md., visited the home of Mrs. Thompson's father, Mr. James Harding, in Spencerville, last Sunday.

Round Hill

Miss Mary Simpson was hostess to the Home Demonstration Club Thursday afternoon. County Agent Miss Morgan gave a demonstration on the remodeling and relining of coats. Mrs. Owen Thomas, jr., and Miss Mary Simpson were named project leaders to attend the leader training meeting in Leesburg. The club voted to have the next meeting an open one to be held in the school auditorium October 7, when every one would be welcome.

The Misses Wynkoop entertained the following guests over the week-end. Mr. and Mrs. Faber Pilzer, Miss Adelaide Pratt, Mr. and Mrs. Harvey Zimmerman, all of Washington, and Miss Mary E. Hughes, of Hughesville.

Mrs. Maud Lynch has as her guests for the week Mr. and Mrs. Raymond Rippon and Mr. Ross Rippon, of Washington.

Miss Lou Davis, of Leesburg, gave a very interesting talk on "Prayer and Its Relation to Missions" at the union prayer services in the Episcopal Church Wednesday evening.

Mr. August Schmidt is visiting his daughter, Mrs. W. M. Lynch. Mr. and Mrs. E. C. Walker and daughter have also been recent guests of Mrs. Lynch.

Virgil Copeland and Rogers Thomas left Wednesday for the University of Virginia to enroll as students, and Frederick Schneider for V. P. I. at Blacksburg.

The Missionary Society of the Baptist Church met Thursday evening with R. R. Larrick in charge of the program.

Mr. Frank Kilgour and family, of Baltimore, passed the week-end with J. M. Kilgour and family.

Mr. and Mrs. Hugh Carter are in Washington.

Gaithersburg

The Ladies' Auxiliary of the Gaithersburg-Washington Grove Volunteer Fire Department was organized at a recent meeting in the fire engine house. Mrs. Ward Mullican was made president; Miss Elizabeth Virts, vice president; Mrs. Virgil Scates, secretary, and Mrs. Edwin Kinsey, treasurer. Committees named were as follows: Entertainment, Miss Betty Ward, chairman, Miss Armenia Briggs and Miss Eleanor Diamond; refreshments, Miss Estelle Mansfield, chairman, Miss Loraine Plummer, Miss Evelyn Bean and Miss Edith Byrne; constitution and by-laws, Mrs. Virgil Scates, chairman, Mrs. Douglas Dosh and Mrs. William Wohlfarth. The organization will meet the second Friday of each month.

The Men's Bible Class of Epworth Church was entertained by the ladies' Bible class with a corn roast on the lawn of the church Thursday evening.

Mrs. J. E. James and daughter, Miss Eleanor James, have returned from a visit with Mrs. James' mother, Mrs. Arthur, at Forks, Md.

Mrs. Lawrence Darby and little daughter, Nancy, returned Wednesday from a visit with Mrs. Darby's parents, Mr. and Mrs. B. O. Johnston, in Wytheville, Va.

The bimonthly meeting of the Council of Fredmont Union was held in Grace Church Monday evening, with Miss Katherine Wells as directer.

Mr. and Mrs. Harry L. Watkins are on a motor trip through the New England States and Canada. They are accompanied by Capt. and Mrs. Arthur Kreilh and Mrs. Hall, of Washington, D. C.

Miss Eleanor Magruder has returned to her duties at Garfield Hospital after spending her vacation with her parents, Mr. and Mrs. Walter Magruder.

Mrs. Rose Kidwell, of Washington, is visiting her daughter and son-in-law, Mr. and Mrs. George Riley.

Dr. and Mrs. William Seward and family left the past week for Centerville, Md., where they will make their future home.

Miss Julia Price, of Washington, is house guest of Mrs. Merle Jacobs.

Mrs. Jack Wallace, of Washington, entertained one of the bridge clubs of Gaithersburg at her home last evening.

Miss Julia Johnson has returned from a visit with her sister and brother-in-law, Mr. and Mrs. Roland Ward, in Snow Hill, Md.

Miss Hazel Jacobs spent last week-end as guest of Miss Genevia Leatherwood at Mount Airy, Md.

Mrs. Melvin Ridgeley entertained recently with a surprise party in honor of her husband's birthday with 20 guests present.

The September meeting of the Home Demonstration Club was held at the home of Mrs. Will Mills Friday evening in the form of a lawn party.

Rockville

Special to The Washington Post.

Rockville, Sept. 17.—Mr. and Mrs. Dexter M. Bullard entertained at supper and bridge at their home in honor of Mr. Fred Bullard, of Kentucky, who has been spending the summer here. Those present were Miss Dorothy Howard, Miss Helen Tyler, Miss Rose Abert, Miss Mary Gilmore, Miss Barbara Pace and Messrs. Barnard Welsh, jr., John Brewer, Frank Marshall and George Lamar.

The Misses Rose Williams and Mary Bouic have left for Stuart Hill, at Staunton, Va.

Mrs. E. L. Bullard and Miss Beulah Dove have been to Atlantic City, where they went to attend the national flower show.

Dr. Gordon Lewis is spending a vacation in North Carolina.

Dr. and Mrs. Dexter M. Bullard spent last week-end at Ocean City, Md.

Mrs. Austin Rohrbaugh entertained one of the afternoon bridge clubs on Tuesday at luncheon and bridge at her home. Those present were Mrs. Darby Bowman, Mrs. Almus Spear, Mrs. Edward Peter, Mrs. Randolph Talbott, Mrs. Thomas Dawson, Mrs. Adolph Gude and Mrs. Julian Whiting.

Mr. and Mrs. Oliver Perry and Mr. and Mrs. LaMar Kelly have returned from a motor trip to Detroit, Mich.

Mr. and Mrs. Hugh Thompson have left to take a motor trip.

A one-act comedy, "The Bathroom Door," followed by a musical, was given under the direction of Miss Martha Williams, on Friday evening, at the Episcopal parish house. This was sponsored by the young people of the church.

Mrs. William Fletcher, of Upperville, Va., has been visiting her parents, Mr. and Mrs. Walter Mobley.

Mrs. Lloyd D. Smoot, jr., and Mrs. Dollie Griffith, of Washington, have been spending a week at the home of Mrs. H. B. Fawley.

Miss Elizabeth Larcombe and Miss Virginia Karn have returned from a trip to Florida by boat.

Miss Clara Ray Waters has gone to St. Mary's Seminary for the year's work.

Miss Rachel Gott and Miss Elizabeth Leizear are on a motor trip to Niagara Falls.

Mr. and Mrs. Adolph Gude and three children have returned after spending a month in North Carolina.

Mr. and Mrs. Austin Rohrbaugh and their son, Bert, spent last week-end with friends on the Magothy River.

Misses Helen and Rosalie Cassaway, of Baltimore, formerly of Rockville, have been visiting Mr. and Mrs. Thomas Hyde 4th, at Sandy Spring, Md.

Mr. and Mrs. Julian Whiting have returned from a trip to New York, where Mr. Whiting went to participate in some tennis matches.

Mr. Jack Kelly has returned to his work in North Carolina after spending a two-week vacation at the home of Mr. and Mrs. Henry Dawson.

Miss Helen Tyler and Mrs. John O'Hara have returned from a visit in Salem, Va.

Miss Margaret Tyler entertained on Monday evening at the home of her sister, Mrs. Robert Peter. Her guests were: Misses Virginia and Mildred Karn, Miss Ruby Gott, Miss Ruth Callinan, Mrs. Stimek, Miss Elizabeth Larcombe, Miss Catherine Benson, Mrs. LaMar Kelley, Mrs. John Stone, Mrs. Gordon Keys, Miss Betty Markland and Miss Betty Wilson.

Miss Elizabeth Smith, of Howard County, has been visiting her aunt, Miss Eleanor Smith.

Miss Dorothea Burriss, of Richmond, Va., is visiting at the home of her aunt and uncle, Mr. and Mrs. Cris Ramey.

Judge Robert Peter is spending some time at Atlantic City.

The following ladies spent the day Wednesday at Selby-on-the-Bay: Mrs. Ellen Armstrong, Mrs. Somervell Dawson, Miss Carter Dawson, Miss Edith Crumbacker, Mrs. Theodore Mason, Miss Hattie Griffith, Mrs. George Lamar, Mrs. Wade, Mrs. Kirk Griffith, Miss Ollie Myers and Miss Daisy Magruder.

Misses Alice and Lillian Brand entertained one of the evening bridge clubs on Wednesday evening at their home. Those present were: Mrs. Vinson Peter, Mrs. William Linthicum, Mrs. Lloyd Brewer, Mrs. Adrian Brunette, Mrs. William Pate and Mrs. Bache Abert.

Mrs. Douglas M. Blandford has gone to New York to meet her daughter, Miss Emily Blandford, who has been spending the summer in Europe.

Mrs. G. V. Hartley entertained at bridge on Tuesday evening at her home. Her guests were: Mrs. William Linthicum, Mrs. Murphy, Mrs. Bache Abert, Mrs. William Pate, Mrs. Donald Delashmut, Mrs. Albert Ady, Mrs. Shirley Prescott, Mrs. Lloyd Brewer, Misses Alice and Lillian Brand and Mrs. Nicholas Brewer.

Fairfax

Mr. and Mrs. Frederick Dawson Richardson have returned after a motor trip to Canada.

Mrs. Charles Poser, Mrs. William E. Earle, and Mrs. Robert D. Graham attended the flower show at Leesburg Wednesday afternoon.

Mrs. W. P. Moncure is visiting her sister, Mrs. F. A. Bond in Baltimore, Md.

Mr. and Mrs. John S. Barbour have returned to their summer home here after a trip of several weeks in Canada.

Mr. and Mrs. George Waring, of Columbia, S. C., are guests at the home of their son Dr. E. S. Waring and family.

Miss Virginia Appich, of Washington, was a guest of her aunt and uncle, Mr. and Mrs. William F. Carne last week end.

Mrs. Margaret Gibbs and Miss Elizabeth Hilyar and Miss Grace Hillyar have returned to their home here, after spending the summer in the New England States. Lieut. Comdr. and

Second Section Pages
Society 1-3
Fashions 4
Fraternal News..... 5
Club Notes..... 5

The Washington Post.

WASHINGTON: SUNDAY, SEPTEMBER 18, 1932.

Second Section Pages
Society 1-3
School News.....6-9
Resorts and Travel..... 9
Additional Society.....10

Capital Society Girls Leaving for Out-of-Town Schools

Capital Folk Intrigued in Wedding Of English Prime Minister's Daughter

Joan MacDonald Becomes Bride at Chequers Court Tuesday—Eleanor Iselin Another Bride-Elect Interesting Washington—Leiter Mansion to Stay Closed—Party at Chilean Embassy—Polo Matches Colorful.

CAPITAL society, always interested in the society of other countries, and more particularly when members of those societies have been visitors in Washington, now looks with interest on the wedding plans of Dr. Joan Margaret MacDonald, daughter of Prime Minister Ramsay MacDonald. Though Dr. MacDonald was not with her father when he made his visit to Washington two years ago, her sister, Miss Ishbel MacDonald, charmed the Capital and left a permanent place to be filled. Though deep the interest that Washington feels for the British premier and his one daughter, the marriage of the other daughter is brought very close.

Pipers will provide a final touch of interest to the unusual and brilliant scene in the village of Wendover in Buckinghamshire on Tuesday when Dr. MacDonald becomes the bride of Dr. Alastair Uilleam Mackinnin, of Edinburgh.

The parish council has decided to decorate the streets of the town in honor of the event, and when the premier drives down from the old Tudor mansion, Chequers Court, the official home of British prime ministers, with his daughter, banners and flags will hang over the streets in their honor.

The Congregational Church at Wendover, the nearest parish to Chequers, is a small red-brick building. Four hundred guests will find seats in the church, although the invitations issued by the premier from 10 Downing street number nearer 500 for the reception which will be held after the ceremony at Chequers Court.

The bride has chosen a wedding gown of cream and gold brocade in a rose and floral design, with a high neckline and sleeves puffed at the shoulder. The mediaeval design of the gown is in keeping with the Tudor style of Chequers and when she is receiving the guests in the great hall, the whole effect will be one of great beauty. The bride's headdress will be a pearl cap in Tudor style, over a long tulle veil.

Four bridesmaids who are to attend Dr. MacDonald are her nieces, Joan and Bridget MacDonald, and Miss Audrey Elton and Miss Rosemary Elton. They will wear gowns of ivory satin flowered in a silver design and fashioned like that of the bride. Their satin caps will be edged with pearls.

Another wedding of national interest which will take place later in the season is that of Miss Eleanor Iselin, daughter of Mr. and Mrs. Arthur Iselin, of Bedford House, Katonah, N. Y., and Mr. Thomas Frothingham Mason, son of Mr. Francis Mason, of Brooklyn, and the present Mrs. Scoville Hamlin, of Greenwich, Conn.

Both Miss Iselin and Mr. Mason are of noted ancestry. Miss Iselin's mother, the former Miss Eleanor Jay, is a descendant of John Jay, first Chief Justice of the Supreme Court of the United States, and one-time Governor of New York. Miss Iselin represents the sixth generation of the Jay family to live in Bedford House, which was built by John Jay.

The historic mansion was inherited by Mrs. Iselin from her father, the late Col. William Jay. Also on the maternal side Miss Iselin is a great-neice of the late Charles May Oelrichs and the late Hermann Oelrichs, both of Newport. On her father's side she is the granddaughter of William E. Iselin and his wife, who is the former Miss Alice Rogers Jones, granddaughter of the late Mrs. Mary Mason Jones, a prominent figure in New York society. She is the sister of Mrs. Guy Pasqual, the former Miss Dorothy Iselin; of Mr. William J. Iselin and of Mr. Arthur Iselin, jr. Miss Iselin attended Foxcroft School and was introduced to society in New York in 1928.

Again the Leiter mansion on Dupont circle will be closed the greater part of the winter for Mrs. Joseph Leiter plans to spend the winter in Chicago. Her son, young Tommy Leiter, is in business there, and she wishes to be near him, and her daughter, Miss Nancy Leiter, will be in school again this year.

Miss Audrey Campbell, niece of Mrs. Leiter, who is now visiting in Ireland with her uncle and aunt, the United States Minister to the Irish Free State and Mrs. Frederick Sterling, is enjoying a round of gayety in Dublin. Mrs. Leiter and her

Continued on Page 2, Column 1.

Mrs. Gann Back in City From New England Trip

Mrs. Stimson Returns to Capital for Autumn—Attorney General Mitchell Will Be at Office on Tuesday—Mr. Castle Here From Hot Springs.

MRS. EDWARD EVERETT GANN will return to Washington today from New England, where she has made a series of speeches.

Mrs. Henry L. Stimson, wife of the Secretary of State, returned to Washington yesterday by motor from Highhold, her Long Island estate. She will be established here for autumn.

The Attorney General, Mr. William D. Mitchell, will return to Washington on Tuesday from Southampton, L. I., where he has been spending the latter part of the summer. Mrs. Mitchell is expected to join him here this week.

Representative and Mrs. James M. Beck returned on the Breman from the summer abroad and are at their summer home at Sea Bright, N. J. Their daughter, Mrs. S. Pinkney Tuck, and her two children returned with them.

Continued on Page 2, Column 1.

Upper center, Miss Dorothy Warrington, daughter of Mrs. Chester Warrington, who will attend Chatham Hall School in Virginia this winter (photo John Howard Paine); center left, Miss Jean Frances Prince, daughter of Mr. and Mrs. Benjamin L. Prince, who will leave this month to enter William and Mary College; center, Miss Jane Thorpe, daughter of Col. and Mrs. George G. Thorpe, who with her mother will sail the end of October for Paris to study singing; center right, Miss Harriet Ann Jackson, daughter of Mr. and Mrs. E. Hilton Jackson, who has just returned from Maine, and will leave later in the month for Hollins College, Va.; lower left, Miss Aileen Vaiden Hood, daughter of Mr. and Mrs. Charles E. Hood, who will attend Holton Arms this year; lower right, Miss Helen Ridgely, daughter of Mrs. H. S. Ridgely, who will enter her junior year at William and Mary College this month. (Photos Underwood & Underwood.)

Ambassador de Martino Motoring in Mountains

Envoy of Peru to Return to Capital at End of September—M. Paul May, of Belgium, Back From Newport—Mme. de Lima to Live Here.

THE Ambassador of Italy, Nobile Giacomo de Martino, is passing the week-end motoring in the Virginia mountains. The ambassador has recently purchased a smart roadster which he drives himself.

The Ambassador of Peru, Senor Don Manuel de Freyre y Santander, with his two children, will return to Washington the end of the month from Eagles Mere, Pa., where they have passed the summer.

The Ambassador of Belgium, M. Paul May, has returned to the embassy from Newport. Mme. May and their daughters, who were reported to be arriving in this country on Tuesday, will not be here until early next month.

The Minister of Switzerland and Mme. Peter have returned to Washington after passing the summer on the North Shore.

The Minister of Czechoslovakia and Mme. Veverka, who are motoring in New England, will return to the legation the end of the month.

The Minister of the Irish Free State and Mrs. Michael MacWhite will return to Washington tomorrow from Virginia Beach, where they are spending the week-end.

The First Secretary of the Italian Embassy and Countess Roncalli di Montorio are spending some time at the Shoreham before moving into their home in Georgetown.

The Secretary of the Legation of the Union of South Africa, Mr. Eugene Scallan, is passing several weeks in Europe. He will return to this country the middle of October.

The former Minister of Bolivia, Senor Don Luis Abelli, is in New York, where he went to meet Senora de Abelli and their small daughter, Crystal, who will arrive there tomorrow from South America on the Santa Clara. Senora de Abelli passed the summer in Peru and Bolivia.

Mme. de Oliveira Lima will leave town on Thursday for New York and will sail from there on Saturday for Lisbon, where she will arrange for the publication of her late husband's biography of the Kings of Portugal. Later she will go to Brussels to have issued the collection of historical lectures Dr. Lima gave at the Sorbonne, Paris. Written in French, this book is being translated here for English readers.

These two books will round the works of Dr. Lima who besides being distinguished as a diplomat for his country to eight governments, was known as a world authority on international law. The gift of his Ibero-American library to the Catholic University here adds another claim Washington can make as a center for research work. Mme. Lima has been conducting the library since her husband's death.

Like him, she is a member of the International Association of Art and Letters and is deeply interested in things literary, as becomes one of the Cavalcanti family made famous by Dante, who, in one of the cantos of the "Divine Comedy" immortalized his friend of that house. Mme. Lima's friends will be glad when she returns from abroad to make her permanent home in Washington.

Cecilia Alfaro Becomes Bride of James O'Connell Moran

The marriage of Senorita Cecilia Alfaro, daughter of the Minister of Panama and Senora de Alfaro, to Mr. James O'Connell Moran took place yesterday afternoon at 5 o'clock in St. Matthew's Church, with Mgr. Edward Buckey officiating. A small reception for the relatives and close friends followed at the legation.

The bride, who was given in marriage by her father, wore a gown of white satin, made on Empire lines, with a peacock train made in one with the skirt. Her veil of tulle was drawn closely around her head and she carried calla lilies.

Senors de Aleman, of Panama, was matron of honor and the bridesmaids were Senorita Rebecca Alfaro, sister of the bride; Mrs. David Richardson, Mrs. Margaret Moran Kyle, sister of the bridegroom; Mrs. Alicia du Pont Glendenning and Miss Emily Maddox. The matron and maid of honor wore frocks of dark nasturtium crepe with small velvet hats to match and they carried Talisman roses. The bridesmaids wore frocks made from the same model in coral color crepe, with velvet hats to match.

Mr. Moran had as best man his brother, Dr. Robert E. Moran, and the ushers were Mr. Oswald S. Schuette, Mr. James O'Donnell, jr., Mr. Abner Drury, Mr. Byrnes Bentley, Mr. James J. Hennessey, and Senor Vincent Alfaro.

After the reception, Mr. Moran and his bride left for a wedding trip. On their return they will reside in Washington.

Miss Marian Weil, who was the guest of Miss Marjorie Sigmund, of the Roosevelt Hotel, has gone to her home in Atlantic City before resuming her studies at Ohio State University.

Frances Caryl O'Brian Is Wed to Ames B. Hettrick in Buffalo

The marriage of Miss Frances Caryl O'Brian, daughter of the Assistant to the Attorney General and Mrs. John Lord O'Brian, to Mr. Ames Bartlett Hettrick, son of Mr. and Mrs. George Draper Hettrick, of Somerset,

Continued on Page 2, Column 1.

Cox-Larner Bridal Will Be on Oct. 15

Mrs. John B. Larner announces the engagement of her daughter, Miss Anna Southard Larner, to Mr. James Huston Simpson Cox, son of former Interstate Commerce Commissioner and Mrs. Frederick Irving Cox.

The wedding will take place on October 15.

Mr. Barney Lewis announces the engagement of his daughter, Edna Mae, to Mr. Edward Strauss, of Bridgeport, Conn.

Mrs. Howe Totten announces the engagement of her daughter, Elinor, to Mr. Clayton Ellsworth Turney, of Fairfield, Iowa.

Mrs. F. Bagley Wallace, of Detroit and Washington, has announced the engagement of her daughter, Miss Suzanne Bagley Wallace, to Mr. Roger W. Cheney, son of Mr. and Mrs. Horace B. Cheney, of South Manchester, Conn. No date has been set for the wedding. Miss Wallace is a student at the Sarah Lawrence College, Bronxville, N. Y., and will be graduated next June. Mr. Cheney is a graduate of Yale, in the class of '30 and resides in South Manchester.

Society Here Engrossed in 2 Weddings

Miss MacDonald's and Miss Iselin's Nuptials to Be Brilliant.

Continued from Page 1.

mother, Mrs. John R. Williams will sail, on October 5, on the Manhattan, to pass about six weeks abroad, and will be the guests of Mr. and Mrs. Sterling for a part of their stay.

On November 5, the Minister and Mrs. Sterling will give a ball for Miss Campbell at which they will present her to Dublin society. Miss Campbell made her debut in Washing a year ago last spring at a dance given by Mrs. Leiter at Grasslands, and since then, when in Washington, takes an active part in the doings of smart young Washingtonians. She is a niece of the late Mr. Joseph Leiter, and has made her home with the Leiters since the death of her mother, Mrs. Colin Campbell, who was Mr. Leiter's favorite sister. Her father, the late Col. Colin Campbell, was an Englishman, so her English friends and relatives will see that the debutante has a brilliant time during stay in the British Isles.

One of the first of this season's small and amusing embassy parties which contribute so much to the enjoyment of life in Washington, was that given Thursday night in the Chilean Embassy by Mr. Benjamin Cohen, formerly of the Chilean Embassy staff. The party, a supper dance of some 50 guests, was in honor of Senorita Cecelia Alfaro, daughter of the Minister of Panama and Senora de Alfaro, and her fiance, Mr. James Moran, whose marriage took place yesterday.

The guests included members of the wedding party and friends of Mr. Cohen. The Charge d'Affaires of Chile, Senor Don Emilio Edwards Bello, who is Chilean Minister to Cuba, but acting here during the absence of the Ambassador, Senor Don Miguel Cruchaga Tocornal, who is in Mexico, was a charming and gracious cohost with Mr. Cohen, making many new friends who regret his short stay in the Capital.

Again the interesting polo matches which are played at Fort Myer and in Potomac Park claim the attention of fans. Through this week every day will see the teams of the War Department, Fort Myer and nearby military posts battling for cherished trophies. Eleven teams will enter the contests and finally on Thursday the championship match will be played in Potomac Park. The contesting teams, the Third Cavalry Yellows, of Fort Myer; the Sixteenth Field Artillery, also of Fort Myer; the War Department White, Black and Blue teams; the 110th Field Artillery, from Baltimore; the Engineers, from Fort Humphreys; the Marines, from Quantico; the Fort Myer Stepsons, the Third Cavalry Greens, also from Fort Myer, and the only nonmilitary team, that of Marshall, Va., will wage their heated games before eager and enthusiastic galleries.

Potomac Park lends a brilliant background for the daring sport, with the river as a background, with its fringe of willow trees, the bright green of the polo field dotted with the fast-moving horses and their riders in their team colors, while the audience contributes not a little to the general gala aspect of the scene with smart girls and women in bright fall costumes.

Mrs. Gann Back From New England

Continued from Page 1.

The Undersecretary of State, Mr. William R. Castle, jr., returned to Washington yesterday from Hot Springs, Va., where he has been with Mrs. Castle. Mr. Alan Winslow, son-in-law of Mr. and Mrs. Castle, has taken a house in Bancroft place for the winter and will have with him his three children, Donald, Davis and Alan Winslow, jr., who have been with Mrs. Castle in Hot Springs for the summer.

The Assistant Attorney General Mr. Charles B. Rugg has returned to Washington. He arrived in New York the latter part of the week after spending several weeks abroad.

The Assistant Postmaster General Mr. W. Irving Glover will return today after attending the convention of the National Association of Postmasters at Springfield, Mass.

Miss O'Brian Wed In Buffalo, N. Y.

Continued from Page 1.

Mass., took place last evening at 8 o'clock in St. John's Church, Buffalo, N. Y., with Bishop John C. Ward and the Rev. Walter R. Lord officiating. Yesterday was the wedding anniversary of Mr. and Mrs. O'Brian.

A reception followed the ceremony at the Buffalo residence of the bride's parents, 150 West Utica street. A small group of Buffalo residents and members of both families were in attendance.

The bride, who was given in marriage by her father, wore a gown of white satin, made along princess lines, with a cap, train, and bertha of point de Venice lace. She carried calla lilies. Miss Alison Lord O'Brian, twin sister of the bride, was maid of honor. She wore a frock of turquoise blue lace with a silver thread outlining the floral design of the lace. The back of the frock was a low U shape. She carried yellow roses and blue delphinium. Miss Esther Lord O'Brian, younger sister of the bride, and Miss Gertrude Prior, of Trenton, N. J., were bridesmaids. They wore frocks of peach color lace similar in design to the one worn by the maid of honor and carried bouquets of tallisman roses and blue delphinium.

Mr. Elwood H. Hettrick, brother of the bridegroom, was best man. The ushers included Mr. Kellogg Mann, of Derby, N. Y.; Mr. Newell Hamilton, of Beaver Falls, Pa., and Mr. Kenneth Smith, of Elizabethton, Tenn.

Mrs. O'Brian stood with Mr. Hettrick and his bride to receive the guests. She wore her wedding gown of white satin. Following the reception, Mr. and Mrs. Hettrick left for a wedding trip, the latter wearing an ensemble of brown wool crepe with a hat made of the same material. Her dress was of printed crepe, made to match the lining of the coat. Mr. and Mrs. Hettrick will reside in Amherst, Va.

Miss Gertrude Weaver, of Mintwood place, has left Washington on a motor trip through the South for several weeks with Mrs. Richard Reybourn Watkins and Mrs. John M. Smith, of Atlanta, Ga. After spending several weeks in Atlanta, they will motor to Daytona Beach, Fla.

Prominent Brides of Early Fall

Mrs. Albert Earle Conradis (Underwood & Underwood), left, formerly Miss Jean Woodson; Mrs. Tallman Frederick Huff (Harris & Ewing), right, the former Miss Nancy McGee; center, top to bottom, Mrs. Roger Robb (Bachrach), formerly Miss Mary Cooper, of Pittsburgh; Mrs. John J. Fitzgerald (Harris & Ewing), who was Miss Margaret Reith, and Mrs. David Brewer Karrick, formerly Miss Anna Elizabeth de Blasiis, of Glens Falls, N. Y.

Presentation Days for Capital Buds

Miss Helen Pendleton Manley, daughter of Col. and Mrs. Fred W. Manley, will be presented to Washington society this season. She will make her bow at a tea which will be given at the Army War College or at the Mayflower. Miss Manley has studied in Europe for several years.

Capt. and Mrs. Barron P. DuBois will introduce their daughter, Miss Catherine DuBois, to society on Wednesday, November 16, at a tea in their home on Rowland place.

Dr. and Mrs. William D. Tewksbury will present their debutante daughters, Miss Jane West Tewksbury and Miss Helen Davis Tewksbury, to society at a tea dance at the Chevy Chase Club the afternoon of December 24.

Mr. and Mrs. Clarence Hall will introduce their daughter, Miss Virginia Hall, at a tea dance at the Chevy Chase Club on Tuesday afternoon, December 27.

Mrs. Russell Bennett and her daughter, Miss Florence Harris, who have spent the summer at the Lido, Venice, will leave shortly for Florence. Mrs. Bennett and Miss Harris were among those in the royal box as the guests of the Prince and Princess de Piedmont, who came to the Lido to witness the tennis finals at the Hotel Excelsior. Miss Harris, who is the daughter of Rear Admiral Frederic R. Harris, will be presented to society in the early winter at her home on Massachusetts avenue and Sheridan Circle.

Mrs. Benjamin R. Holcombe, of Washington and Newport, is spending the week-end at the Mayflower and will sail from New York on Tuesday aboard the Paris to spend the winter in Europe.

Announcement is made of the marriage of Miss Selma Camen, daughter of Mrs. R. Camen, of Brooklyn, N. Y., to Mr. Paul L. Heller, son of Mrs. Sidney Heller, of this city, Dr. Abram Simon officiating, on Friday. The couple have left for a motor trip and on their return will live at Woodley Park Towers.

Mrs. Myer Loeb has returned to town after passing several weeks in Pittsburgh with her son-in-law and daughter, Mr. and Mrs. Roland E. Fournier.

Mrs. Leonard Weil and twin daughters, of Philadelphia, have been guests of Mrs. Weil's mother, Mrs. M. Herman, of Harvard Terrace.

Mr. and Mrs. A. B. Dewey, jr. are making their home at Wardman Park Hotel. Mr. and Mrs. Dewey are from Chicago, and have just recently come to Washington from White Sulphur Springs, W. Va.

Mr. and Mrs. Abe Ottenberg have returned to their home in Detroit after a fortnight stay in Washington.

Mr. and Mrs. Selig C. Brez have given up their home on Porter street and are now located at the Shoreham Hotel.

Mr. and Mrs Morris Adler announce the engagement of their daughter, Flora, to Mr. Lester L. Goldberg, son of Mr. and Mrs. Harry Goldberg. No date for the wedding has been set.

Miss Mary Temple Hill will be hostess to the members of the executive council of the Washington City Alumnae of the Chi Omega Fraternity tomorrow evening, at her home, 2904 P street. As this is the first meeting of the fall plans for the program of the coming season will be discussed.

Former Representative and Mrs. Arsene P. Pujo, of Lake Charles, La., have been guests at the Shoreham during the past week, on their way home from a visit to Atlantic City. Mr. Pujo, who retired from Congress some years ago, will be well remembered as chairman of the money trust investigation, which received international notice. While in Congress Mr. Pujo was chairman of the banking and currency committee.

Mr. and Mrs. Charles A. Goldsmith have taken an apartment at the Westchester.

Miss Myra Bresky has returned to her home in Boston after a visit with Miss Beatrice Strusberger.

Mr. and Mrs. Baker Attend Cup Regatta

Yesterday afternoon the Potomac was alive with small boats bearing enthusiastic spectators of the President's Cup Regatta. Throngs of onlookers sought points of vantage on Hains Point to view the races, as yesterday's program climaxed two days of racing.

Among the most interested of the spectators were Mr. and Mrs. Raymond T. Baker, who recently returned to town after a summer's absence and have taken possession of their new home in Foxhall road.

Back in 1927, Mrs. Baker, then Delphine Dodge Cromwell, carried off the President's Gold Cup, most coveted trophy of this annual regatta, in which some of the country's most famous speed boats take part. She then piloted the Delphine II, owned by her brother, Horace Dodge.

Miss Sobotka Bride Of Edwin C. Steffe

The marriage of Miss Louise Sobotka, daughter of Mr. and Mrs. Frank J. Sobotka, to Mr. Edwin C. Steffe took place yesterday in the Great Sanctuary of the Washington Cathedral at 4 o'clock with Canon William DeVries officiating.

The bride was given in marriage by her father, and wore a white lace gown with a distinctive charm of the nineties; the square neck line, puff sleeves and circular train were becoming, and her simple tulle veil was caught with traditional orange blossoms. She carried a shower bouquet of gardenias and lilies of the valley.

She was attended by Mrs. Edmund S. Whitson of Clearwater, Fla., as matron of honor, who wore a chanel pink crepe gown with a jacket with Bordeaux velvet ruffles on the sleeves. This smart accenting note was repeated in her velvet turban. She carried a bouquet of rapture roses.

The bridesmaids were Miss Ruth Kline, Miss Katherine Murphy, Mrs. Katherine G. Whelan, and Mrs. Marjorie Van Buskirk. All wore costumes like that of the matron of honor.

Mr. Edgar Priest was best man, and the ushers included Mr. James Carbery, Mr. Harry Rider, M. William Smith, and Mr. E. Wesley Tompkins, uncle of the bride.

Later Mr. and Mrs. Steffe left for a wedding trip to Atlantic City, and then to Youghiogheny Lodge, in the mountains of West Virginia by motor. They will be at home at Clifton Terrace after October 15.

Lieut. Walter Mayer, of the Navy Department, is passing the week-end in Philadelphia with friends.

Mrs. Clarence Eisenman and young son, Richard, joined Mr. Eisenman in Atlanta, Ga., on Friday where they will make their home.

Mr. and Mrs. Samuel Krucoff are entertaining at a reception this evening for their daughter and son-in-law, Mr. and Mrs. Raymond Mandell Grossman, who were married Thursday, at Baltimore. The bride was formerly Miss Frances Krucoff. Among the out-of-town guests will be the parents of the bridegroom, Mr. and Mrs. Morris Grossman, of Bloomington, Ill. After the reception the bride and bridegroom will leave for French Lick Springs, Ind., where they will spend a few weeks before going to Chicago, where they will be at home at the Edgewater Beach Hotel.

Miss Belle Sherr and sister, Miss Shirley Sherr, accompained by Miss Molly Simmonds, have returned to town after passing some time in Atlantic City.

Mr. Emanuel Schlos departed Thursday, by motor, for Syracuse, N. Y., to continue his college work at Syracuse University.

Mrs. Charles Kaufman, who passed several weeks in Atlantic City, returned early in the week to her apartment in Woodley Park.

Mr. and Mrs. Louis Hoppenmaier and little daughter, Patsy, have returned to Woodley Park Towers after passing some time in Atlantic City.

Mr. and Mrs. Max David and son, Mr. Leo David, have returned from Atlantic City, where they passed several weeks. Mrs. David was at Orkney Springs earlier in the season.

Miss Riegel Engaged to G. H. H. Emory

Mr. and Mrs. Benjamin DeWitt Riegel, of 340 Park avenue, New York City, and Fairfield, Conn., announced the engagement of their daughter, Miss Katherine Edmonston Riegel, to Mr. German Horton Hunt Emory, of Baltimore, Md., son of Mrs. German Horton Hunt Emory and the late Maj. Emory, at a dinner last evening at their home in Fairfield.

Miss Riegel attended the Brearley School, of New York, and the Ethel Walker School, of Simsbury, Conn., from which she graduated in 1930. She made her debut in 1930 at her summer home in Fairfield and at Pierre's, New York, also in Washington and at the Bachelors Cotillion in Baltimore. She is a member of the Junior League.

Mr. Emory attended the Georgetown University and is now a senior at the Wharton School of Business and Finance of the University of Pennsylvania. No date has been set for the wedding.

Mrs. Helen Ray Hagner will have her sixth annual midshipmen and cadet ball at the Mayflower on Monday, December 26. This ball is of great interest to the young as well as the old and for the past five years has been the outstanding event of Christmas Week.

The Junior Pi Tau Pi gave its first dance of the fall season at Woodmont Country Club last night.

Miss Virginia Richards entertained at a luncheon and shower yesterday afternoon in honor of Miss Margaret Page Sumner, whose marriage to Mr. Burton Francis Miller will take place Saturday evening.

Mr. Ferdinand Mauheim has returned to his home in New York after a brief stay with Mr. James Neuhauser.

Mr. and Mrs. Jacob Kohner have left by motor for New Haven, New York and Trenton, N. J. They will be away a week or ten days.

Miss Betty West will return to Washington on Tuesday from California. She has joined her brother, Mr. Millard F. West, jr., in Tulsa and they will motor home together. Miss West was the guest in Hollywood of the Misses Sandberg, daughters of Capt. S. S. Sandberg, of the Shipping Board, and Mrs. Sandberg. She was also a guest there of Miss Ethel Barrymore Cole in her mother's home.

Mr. and Mrs. Robert Brooks Dawkins, jr., who were at the King-Smith studio during the summer, are now located in Woodridge, at 3115 South Dakota avenue.

Mrs. Oscar Jarecki will reopen her apartment at the Mayflower tomorrow, having spent the summer at her home on Lake Erie.

Brig. Gen. and Mrs. Mathew A. DeLaney have returned to Washington after passing some time in Maine.

Mr. James Allen Moore, son of Mr. and Mrs. Virgil Y. Moore, of Woodley Park Towers left Friday for Louisville, Ky., and will enter the University of Kentucky.

Mr. and Mrs. Richard William Dickinson Jewett have returned to Washington after visiting Mrs. Jewett's parents, Mr. and Mrs. William Pepper Constable, of Baltimore, at their summer home at Nantucket, Mass.

The New
Robert Special Rinse
brings back to your greying hair its natural youthful color and luster—
For your new fall coiffure adopt the
HONEY BLOND
the latest in hair shades created by Mr. Robert.
Robert of Paris INC
After sun exposure we recommend our *Honey Facial*
Permanent Waving Hair Dyeing
Vegetable Shampoo
1514 Conn. Ave. North 2776-2777

Fall Colony At Hot Springs Growing Fast

Justice McReynolds Among Those Visiting Resort; Mr. Castle Returns.

Special to The Washington Post.

Hot Springs, Va., Sept. 17.—The midmonth finds the fall colony at the Homestead already well established, this week witnessing arrivals in increasing numbers, many from Washington, for one of the most important seasons at Virginia Hot Springs. Before the end of the month scores of the outstanding families in the country will have arrived here for the delightful social and recreational program that annually features activity in the colony.

Mr. William R. Castle, jr., the Under Secretary of State, returned from Washington yesterday to pass an extended week-end with Mrs. Castle and their grandchildren, the children of Mr. Alan Winslow.

Mrs. Laura Evans Morris, who occupied a cottage here for the summer, returned from Washington this week and will be at the Homestead for the fall.

Mrs. Blanche N. Smith with Mrs. Ruby M. Lillard was among other prominent persons joining the colony this week.

United States Supreme Court Justice James Clark McReynolds motored over from Washington and was a visitor at the Homestead for several days.

Miss Nancy W. Jones, of Washington, is at the Langenberg cottage as the guest of Miss Bonnie Langenberg.

Miss Nancy Leiter, who is at the Homestead with her mother, Mrs. Joseph Leiter, and Mrs. Ormsby McCammon, exhibited her Lady Middleburg in the Covington horse show yesterday and today. The show attracted many colonists and among those who exhibited with Miss Leiter were Mrs. Fay Ingalls, Mrs. Tate B. Sterrett, Mr. William Sergeant Kendall, Mrs. Allan M. Hirsh and Mrs. George A. Ellis, of Bay Shore, Long Island, who has returned to her estate, Stepping Stones, with Miss Jean Ellis for the fall.

Exhibiting Lady Middleburg at the Staunton Horse Show last week-end Miss Leiter won second best horse in show, the reserved championship and numerous blue ribbons.

With the assurance that Mrs. Glenna Collett Vare will be a competitor in the annual fall golf championships, early in October, interest is already centered on that event as well as the fall tennis championships which will find Miss Joan Ridley, British net star; Mrs. DeLloyd Thompson, Virginia State champion; Mr. Cedric A. Major, Mr. S. Wallis Merrihew, Mr. Richard W. Seabury, Mr. Thomas J. Mangan, jr., and many other notable players competing on the en-tout-cas Casino courts. The golf championships will be played on the beautiful Cascades, scene of the 1932 National Intercollegiate Championships and the Women's National in 1928, as well as many other important tournaments.

The coming weeks will witness the influx of many more important persons, including Miss Mary F. Mellon and Miss Matilda Mellon, of Washington.

Mr. Albert Stimson Ingalls, before returning to Cleveland this week, gave a large dinner for his many friends in the colony. His guests included Maj. and Mrs. William McKee Dunn, Baron and Baroness Rosenkrantz, Marquis and Marchesa Carignani, Mr. and Mrs. Fay Ingalls, Mrs. Ormsby McCammon and Mrs. R. E. Sard.

The Casino lawn was a popular rendezvous in the afternoon this week. Mrs. Francis Emory Warren, Mrs. R. S. Reynolds Hitt, Mrs. Levis C. Hamilton, Miss Gertrude W. Myer, Mrs. Otho F. Ball, Miss Mary D. Brooks, Mrs. Charles McLure Clark, Mrs. Craig Culbertson, Miss Amy du Pont, Mrs. Quackenbush Davis, Mrs. Randal Morgan and Mrs. George T. Ashforth.

One of the important events of the week was the monthly meeting of the Warm Springs Valley Garden Club, which was held at Gramercy Farm, the home of Maj. and Mrs. William McKee Dunn. Baroness Rosenkrantz, president of the club, presided, while among colonists attending were Mrs. William R. Castle, jr., Mrs. George A. Ellis and Mrs. Ira E. Hight.

Miss Virginia McComb Is Wed to G. D. Hodges

A wedding of interest took place yesterday morning when Miss Mary Virginia McComb, only daughter of the late W. A. McComb, of Staunton, Va., and Augusta county, became the bride of Mr. George Dayton Hodges, of Johnson City, Tenn.

Prospect Hill, the lovely home of Mr. and Mrs. R. W. Moore, was the scene of the wedding, which was a quiet one, owing to the recent death of the bride's father.

The ceremony was performed by Dr. Hunter B. Blakely, pastor of the First Presbyterian Church of Staunton, before an improvised altar.

The bride, who is an alumna of Mary Baldwin College, Staunton, Va., and also a graduate of Virginia Intermont College, Bristol, Tenn., wore a gown of autumn brown transparent velvet, with brown velvet period hat, and a shoulder corsage of talisman roses.

Immediately after the ceremony a wedding breakfast was served, after which Mr. and Mrs. Hodges left for a wedding trip to New York and Canada. Mrs. Hodges' traveling costume was olive green French crepe, trimmed in mink, with a hat to match.

On their return they will be at home about October 1 at Arbor Hill, near Staunton.

Miss Miller Wed In Takoma Park

A wedding of unusual interest took place in the Takoma Park Seventh-Day Adventist Church Sunday evening, September 11, when Miss Anna Maude Mae Miller, daughter of Dr. and Mrs. Harry W. Miller, of Shanghai, China, became the bride of Mr. Louis Martin Wolf, son of Mrs. Anna Wolf, of Lakewood, Ohio. The Rev. Irwin H. Evans, vice president of the general conference, and for many years associated with the bride's family in mission work in China, performed the ceremony.

The church was decorated with the shining leaves of the pin oak, interspersed with ferns and sprays of gladioli, and baskets of chrysanthemums.

The bride was escorted by her father, who gave her in marriage. She wore a gown of ivory satin, made on princess lines, with a cowl neck and short sleeves. The long bridal veil of tulle was attached to a coronet of orange blossoms. She carried a shower bouquet of bride's rose and gypsophilia. Miss Ethel Miller was maid of honor for her sister, and wore a long gown of pale green crepe with a jacket, the sleeves of which were of green chiffon velvet. She carried tallisman roses with gypsophilia.

The best man was Mr. Richmond T. Zock, of Riverdale, Md., cousin of the bridegroom. The ushers were Mr. Max Shoup and Mr. Raymond Hill, both of Takoma Park.

Mrs. Miller, mother of the bride, wore a gown of wine colored silk and Mrs. Amanda Miller, grandmother of the bride, was dressed in black and wore an oriental embroidered shawl. A reception followed the ceremony.

Miss Rogers Is Wed To G. W. Fessenden

The marriage of Miss Laura Catherine Rogers, daughter of Mr. and Mrs. Charles Jones Rogers to Mr. George Wallace Fessenden, son of Mr. and Mrs. Arthur G. Fessenden, took place yesterday afternoon at 3 o'clock with the Rev. Dr. Newton Mercer Simmonds officiating. The wedding and reception were held at the home of the bride's parents, with only the relatives and close friends of both families in attendance.

The bride, who was given in marriage by her father, wore a gown of chantilly lace, made over white satin. The back of the skirt was made of silk net ruffles, with a sash across the back and a bow of white satin. She wore a small hat trimmed with satin bows and carried white roses and lilies of the valley.

The maid of honor and only attendant was Miss Mary Jeanne Jacobsen. She wore a frock of pastel blue chiffon. The sleeves and skirt were ruffled and she wore a hat of pink and carried pink roses. Mr. Robert A. Fessenden was best man.

After the reception, Mr. and Mrs. Fessenden left for a wedding trip, the latter wearing a blue ensemble, with matching accessories. After October 15, Mr. and Mrs. Fessenden will be at home at 708 Spring street, Silver Spring Md.

Mrs. Bettie Koenigsberger, of Chevy Chase, will depart today for New York to meet her young granddaughter, Jean Block, who will arrive on the S. S. Deutschland after passing the summer in Switzerland. Mrs. Koenigsberger will pass a fortnight in New York with her son-in-law and daughter, Mr. and Mrs. Bertram Block.

Capt. and Mrs. Wilbert Melville have returned to Washington and are established at Wardman Park Hotel. Capt. and Mrs. Melville spent some time in California.

Miss Reading Wed To R. M. Templeman

The marriage of Miss Eleanor Lee Reading, daughter of Mrs. Robert Lee Reading and the late Mr. Reading, to Mr. Robert Morris Templeman, took place yesterday afternoon at 2 o'clock in St. Albans Church, the Rev. Charles T. Warner, rector of the church, officiating.

The bride was given in m iage by her uncle, Mr. Walter B. Clarkson, and wore a gown of dark brown crepe trimmed with white with a hat and accessories to match.

Miss Reba Clarkson, a cousin of the bride from Baltimore, was the only attendant, and wore a frock of green crepe and carried Talisman roses.

Mr. George Templeman was best man for his brother. Following the ceremony Mr. and Mrs. Templeman left for a two-week motor trip in New England. They will be at home after October 1 at 2200 Nineteenth street.

Miss LaRue Thomas Is Honored at Party

Mr. and Mrs. Clyde E Thomas entertained for their daughter, Miss LaRue Thomas, Thursday night at their home on Walker avenue, Gaithersburg. Miss Thomas, who was the honor graduate of Gaithersburg High School last June, will attend Hood College, Frederick, Md., and the party was a farewell to her many friends.

Among those present were Pauline Thomas, Virginia Thomas, Hilda Walker, Betty Ward, Margaret Walker, Margaret Plummer, Laura Hershey, Lillian Ferguson, Alverta Ward, Julia Ward, Gertrude Offutt, Lillian Moore, Elizabeth S. Virts and Estelle Mansfield.

Other guests were Dudley Robertson, Fenton Kephart, Jack Haske, Richard Barnsley, Emory Ellmore, Albert Clagett, Russell Stup, Wilson Clagett, Arthur Beall, jr., Edmund Robertson, Norman Jacobs, jr., and Robert Huber.

OPENING
RESTAURANT PIERRE
CONN. AVE. AT QUE ST.
Monday Sept. 19th
Luncheon
Afternoon Tea
Dinner
De Luxe Dinner

SPECIAL attention given private Luncheon, Dinner and Bridge Parties

JULIUS GARFINCKEL & CO.
F STREET AT FOURTEENTH
ALL THE LOVELY NEW THINGS
That Smart Women and Misses Are So Keen About Because They Come From Garfinckel's
ARE ARRIVING DAILY . . .
Things we know will be definitely new for Fall . . . wanted everywhere for their unusual charm . . . their typical Garfinckel beauty . . . New Cloth Dresses for immediate wear, lovely afternoon and evening models, street dresses . . . our famous new Coats . . . Sportswear, exclusively ours . . . the most remarkable New Shoes for all occasions . . . Hats . . . Accessories . . .
It will be thrilling to choose them Tomorrow in all their Fresh New Charm
SEE THEM WITHOUT FAIL

La Comtesse
Fashioned of Brown or Black Russian Reindeer, suede contrasting stripping of silk kid.
$10.50
The Bag $5.95
Artcraft
FOOTWEAR
Connecticut Avenue at L

PARIS *Sends us the newest idea in* SUITS
Paris says "broader shoulders"—hence novel fur treatment at collar and tuck-in effects at waist. The new 2-piece dressy models have "finger tip" length jackets and a modish dress of same material—and sports types with three-quarter and full length jackets over a dress with contrasting blouse treatment.
Fur treatment of "Sable-Dyed" Fox—Squirrel and Kolinsky.
Rizik BROTHERS CONNECTICUT AVE.
OPPOSITE MAYFLOWER HOTEL

MRS. K's **Toll House Tavern**
(Colesville Pike) Silver Spring, Md.

Luncheons, Teas, Dinners
See Our Gorgeous Fall Flower Gardens
Phone Shepherd 3500.

NORMANDY FARM
POTOMAC, MD.
THE LURE OF INDIAN SUMMER
adds zest to a meal delightfully prepared and charmingly served at Normandy Farm, by maids in French costumes. Phone Rockville 352.
Wisconsin Ave. to River Road to Potomac, Md., turn to right 1 mile on Rockville-Great Falls Pike.

Wedding Gifts
THE leaves of the calendar turn toward Autumn Weddings — and the world's imagination centers around Gifts. For lasting beauty there never has been anything more cherished than the gift of China and Crystal from an establishment famous for both.
Martin's
1317 Connecticut Avenue
Just Below Dupont Circle

JULIUS GARFINCKEL & Co.
F STREET AT FOURTEENTH

NEW WINTER COATS
FOR WOMEN AND MISSES
THIRD AND FOURTH FLOORS

Made especially for our Sale of New Winter Coats which has been the sensation of Washington and which is now continued for the benefit of our customers just returning to town . . . No coats quite like these for they are made and designed with all our famous difference of detail by experts . . . in absolutely the newest styles . . . an exceptionally fine range of models with exquisite furs . . . Remarkably priced at

$59.50, $68.50, $78.50, $95.00, $118.00, $128.00
$138.00, $148.00, $158.00, $168.00, $178.00, $195.00

WE ARE OFFERING EXTRAORDINARY VALUES IN OUR GREATEST FUR SALE . . . NOW!

We Are Selling
A GENUINE HUDSON SEAL COAT
(Dyed Muskrat)
Which We Believe to Be Unequaled at
THIS SPECIAL PRICE OF
$150.00

So wonderful are these coats, we can not have them made fast enough . . . our furriers are taxed to keep us supplied. If we do not have one in your size, we will have it made to special order without extra charge.

UNUSUALLY BEAUTIFUL SQUIRREL COATS
NATURAL BLUE COLOR SIBERIAN SKINS
WITH NO BLEND OR DYE, REMARKABLY PRICED
Now at **$195.00** *. . . very unusual*

MINK COATS . . . and you know how famous we are for our mink coats . . . WITH NO BLEND OR DYE, NATURAL IN COLOR, AT THE ASTONISHING SPECIAL PRICE OF
$650.00
An Unheard of Opportunity

BEAUTIFUL FLORAL TRIBUTES
$3.50
Blackistone INC.
1407 H St. N.W.
Nat'l 4905

The LITTLE TEA HOUSE

Luncheon, Tea, Dinner
12 Noon to 8 P. M.
1½ miles South of Highway Bridge
Arlington Ridge, Va., Upper Road to Alexandria.

To a Young Woman Who Is a Poet

Or a musician . . . or an artist . . . or a careerist. In any sphere of activity . . . do you realize that THE BARBIZON was created expressly to give you a propitious background for your talents? . . . that its service and facilities are designed to promote your success? . . . that it derives its aim and name from the famous art colony of Barbizon? . . . and that it brings within your present income much of the luxury of your future dreams?

As Little as $1.00 per Week
As Little as $2.50 per Day

The Barbizon
140 East 63rd Street
Corner of Lexington Avenue
NEW YORK'S MOST EXCLUSIVE RESIDENCE FOR YOUNG WOMEN
Write for Booklet K

A NIGHT IN HOLLAND

The
Shoreham Terrace
Wednesday 7 p. m. until Midnight
Entertainment by the Pemberton Dancers. Dutch setting. Music by Barnee and his Riviera Orchestra.
Reservations By Robert Kehl Adams 0700.
Special Dinner $1.75
In case of cool or inclement weather entertainment will be held in the main ballroom.
the SHOREHAM
CONNECTICUT AVE at CALVERT

Phillip-Louise
Invite you to their showing of the Season's Newest in
MILLINERY and GOWNS
We have on display Hats and Gowns of style, quality and distinction for every wear, at prices that are most attractive.
Personal attention and suggestion will be given in the selection of your new wardrobe.
MILLINERY AND GOWNS REMODELED
Connecticut Avenue and L Street Northwest
1727 L St.
Mrs. Webb, formerly of Madam Ash and Miss Hicks, is now associated with this shop.

Smart COATS
Fashionably Related to Every Frock

If you're not quite sure just what type of coat you look best in . . . you'll welcome the variety of our collection. Here you may compare all the smart styles and fur trims. The model sketched is of deep red fabric trimmed in a luxurious cape collar of gray squirrel.

$59.75
Other Coats $49.75 Up
MODEL SHOP
1303 F STREET

Silver Spring Bridge Party Held at Club

Mr. and Mrs. Jack Whalen Entertain at Indian Spring Golf Resort.

Mr. and Mrs. Harry S. Elkins and their son, Harry, jr., have returned from a motor trip to Wilmington, Dela., where they were guests of Mrs. Albert St. Clair.

Mr. Raymond Peck, son of Mr. and Mrs. Maurice K. Peck, left last week for Atlanta, Ga., where he will resume his studies at Georgia School of Technology.

Mr. and Mrs. Hylton Brown have returned to their Woodside home from Williamsburg, Pa., where they visited Mr. Brown's father, Mr. G. W. Brown.

Mr. and Mrs. J. Ralph Barrows and their son, Ralph, jr., who spent some time at Colonial Beach, Va., as the guests of Mrs. Barrow's mother, Mrs. M. M. Carroll, and with her sister, Mrs. Dorothy Simons, of Silver Spring, have returned to their home in Akron, Ohio.

Mr. and Mrs. Jack Whalen entertained at a bridge luncheon at the Indian Spring Golf Club on Wednesday of last week.

Mr. and Mrs. Eben Whitcomb have returned to their Seven Oaks home from Ellsworth, Me., where they spent a month. They were accompanied home by Mr. Whitcomb's mother, Mrs. C. M. Whitcomb, who will spend several weeks as their guest.

Mr. and Mrs. Charles Fleishell had as their dinner guests on Monday evening at their home in Sligo Park Hills, Mr. and Mrs. William Shivley, Miss Wilma Shivley and Mr. and Mrs. Carl Romer, of Washington, D. C.

Mr. and Mrs. J. W. Harrison have returned from a motor trip to Lawrenceville, Va., where they were the guests of Mrs. Fannie Hartwell last week-end.

Mr. and Mrs. Owen Lentz have returned to their Indian Spring Park home from York, Pa., where they spent last week-end as guests of relatives.

Mr. and Mrs. Charles C. Claggett had as their guests last week-end Mr. and Mrs. LeRoy M. Childs, of Washington, D. C.

Miss Roberta Wilkinson has returned to the home of her parents, Mr. and Mrs. W. B. Wilkinson, from Dares Beach, Md., where she spent a week as the guest of Mr. and Mrs. A. W. Cowell.

Mr. and Mrs. Ronald Shepherd and their two children, of Montclair, N. J., returned to their home last week after spending several days here as the guests of Mrs. Shepherd's mother, Mrs. E. J. Ayers. Mrs. Ayers accompanied them to Montclair to remain there as their guests for a short time.

Mr. and Mrs. Henry P. Alden, their children, Billy, Wallace and Priscilla, and Mrs. Alden's mother, Mrs. Mary E. Wallace, returned to their Silver Spring home the early part of the week from Herring Bay, Md., where they spent a week.

Mrs. C. H. Durrer and Mrs. Jessie Fling have returned from Pen Mar, Pa., where they spent a week vacationing.

Mr. and Mrs. Edward W. Koch entertained members of the Fortnightly Club, of Forest Glen, last Sunday at their summer home at Goose Island, Md. Among their guests were Mrs. J. U. Burket, Mr. and Mrs. George Chandler, Mrs. Mary Dawson, Mrs. Jaul Cook, Mrs. George Fox, Miss Mildred Getty, Mr. George Getty, Mrs. Ellen Wilson, Mrs. Rose Karr, Mrs. Clyde D. Williams, Mr. William Wilson, Mr. and Mrs. Herman Hobbs, Mrs. Frederick F. Weston, Maj. and Mrs. William S. Sheets, and Mr. and Mrs. Joseph Griffin. Mr. and Mrs. L. G. Randall assisted Mr. and Mrs. Koch in entertaining.

Mr. and Mrs. C. E. Senseman and their four children returned Sunday from a motor trip to Tippecanoe, Ohio, where they spent several weeks as guests of relatives.

Mr. and Mrs. Paul Lehman and their children, Mary Adele and Robert, are expected home today from a motor trip to Augusta, Savannah, Ga., and Asheville, N. C.

Mr. and Mrs. Lester Pincham announce the birth of a daughter, Betty Ann.

Mrs. Alexander Cuthbert, of Ardmore, Pa., has returned to her home after passing some time here visiting her daughter, Miss Anna May Cuthbert, of Sligo Park Hills.

Mrs. Mary Dawson entertained at her home near Linden recently. Dr. Robert Snider, Mr. Queensbury and Dr. Walker M. Dawson, of Illinois.

Miss Gertrude Blakeslee returned home on Monday from an extended European tour and a visit to friends in Waterbury, Conn.

Mrs. John J. Delan and her daughter, Miss Dorothy Delan, spent several days at Dares Beach, Md., last week. They were joined for the week-end by another daughter, Miss Helen Delan. They returned to their Woodside home in the early part of the week.

Mr. James Dinger has gone to St. Marys, Pa., where he has assumed new duties, and where he will make his permanent home.

Mrs. Fred Williams has returned to the home of her daughter, Mrs. Earl Stoup, after an absence of three months, spent at Bimby Beach, Md.

Mrs. Jack Blades has returned from a vacation trip at Atlantic City.

Mrs. H. B. Brougham had as her guests recently, Mr. and Mrs. Albert D. Mackey and their daughter, Miss Dorothy Mackey, of Elkton, Md.

Miss Ann, daughter of Mr. and Mrs. Howard Kacy, of Wynnewood Park, celebrated her eighth brithday on Tuesday afternoon, assisted by a host of her little friends.

Mrs. S. R. Grubb and Mrs. Veke have returned from a week's stay at Pen Mar, Pa.

Diplomatic Hostesses

Harris & Ewing.
Underwood & Underwood.

Signora Sbernadori, right, wife of the air attache of the Italian Embassy, and Signora Casardi, wife of the new naval attache of the Italian Embassy. Both are popular in diplomatic circles here.

AT TAKOMA PARK

Mr. and Mrs. Albert W. Veelkmer and their two sons have returned to their Willow avenue home after an absence of three weeks spent in Iowa, where they visited relatives.

Mrs. B. F. Burch and her sons, Robert and Benjamin, left by motor the early part of the week for a trip through the South, including Asheville, N. C.

Mr. and Mrs. Louis G. Kuhn have returned from an extended automobile trip to New York and Massachusetts. At Springfield, Mass., they were the guests for several days of Corporation Counsel and Mrs. Charles V. Ryan. They also toured the Berkshire Mountains while in New England.

Mrs. Wallace W. Lamond entertained fourteen of her friends at her summer home at Chalk Point, Md., last week-end.

Miss Myra Lewis is the guest of her parents, Mr. and Mrs. H. S. Lewis, for a month. Miss Lewis is vacationing from her duties at the University of Maryland School for Nurses, at Baltimore. She will return to Baltimore the middle of October.

Mr. and Mrs. Albert F. Lingle had as their house guest last week-end Mr. George C. B. Myers, of Baltimore.

Mr. DeFord Mills, son of Mr. and Mrs. Charles R. Mills, left the latter part of last week for New York City. Mr. Mills was graduated last June from the Harvard School of Business Administration.

Miss Ruth Alberta McCrory and her sister, Miss Dorothy McCrory, left by automobile the early part of the week for Iowa, where Miss Ruth McCrory will matriculate at the University of Iowa and Miss Dorothy McCrory will resume her studies at the Iowa State College. They are the daughters of Dr. and Mrs. S. H. McCrory.

Mr. and Mrs. Leonard Olree have returned from a motor trip to New York. In New York City they were the guests for a few days of Miss Louise Walsworth, a former resident of Takoma Park.

Mr. Bernard Tolson, jr., left Wednesday for Charlottesville, Va., where he matriculated at the University of Virginia.

Mr. and Mrs. D. F. Fisher have returned to their Holly avenue home after an absence of the summer months spent in northern Michigan.

Dr. Thomas Culbertson Clark, pastor emeritus of the Takoma Park Presbyterian Church, and for 25 years active minister of the church, who has been seriously ill at the Washington Sanitarium, will return to his Tulip avenue apartment in a few days. His son and daughter-in-law, Mr. and Mrs. Isaac Clark, and his grandson, Culbertson Clark, of New York State, arrived Thursday for a few days visit here. They are the guests of another son, Mr. Henry C. Clark, and his family.

Mr. and Mrs. Raymond R. Pailthorp have returned from a ten-day motor trip to the Pocono Mountains, Pennsylvania, and Michigan.

Mr. Ralph Harries, son of Mr. and Mrs. Fred L. Harries, returned to Chestertown, Md., during the week, where he will resume his studies at Washington College.

Mrs. William C. Allard entertained the Reba Barrett Crittenton Circle for their first meeting of the season at her Poplar avenue home on Thursday afternoon.

Mrs. Harry A. Morrison entertained 50 friends Thursday night of last week at a surprise shower for Miss Maude Miller, since become the bride of Mr. Louis Martin Wolfe. Donald, the small son of Mr. and Mrs. Leon Cross, presented the presents to the bride-to-be.

Mr. and Mrs. W. R. French have returned from an extended trip through the West.

Mrs. Helen Baird Davis is at Rock Hall, Md., where she is the guest of friends.

Mr. and Mrs. L. H. Gage, of Toledo, Ohio, are visiting former neighbors and friends here. They will return to Toledo the early part of the week.

Mr. and Mrs. J. I. Cassell, of Orlando, Fla., and their daughter, Miss Mabel Cassell, of South Lancaster, Mass., are visiting friends here. Prior to motoring to Takoma Park they visited friends in Ohio.

Miss Lotta Bell, formerly of Chicago, arrived here a few days ago to assume the duties of director of the normal department of the Washington Missionary College.

Miss Eckels Married To Lieut. L. Collins

The marriage of Miss Margaret Eckels, daughter of Col. and Mrs. Charles Burd Eckels, to Lieut. Edward Lyman Collins, U. S. N., took place last evening at 8 o'clock in the Chevy Chase Presbyterian Church, with the Rev. G. Hillman Hollister officiating. The bride, who was given in marriage by her father, wore a gown of ivory satin. She wore a cap shaped veil of tulle and carried a bouquet of orchids, roses and lilies of the valley.

The matron of honor was Mrs. E. E. Berthold, and the maid of honor was Miss Elizabeth Hoge. They wore frocks alike of green chalk crepe and carried talisman roses. The bridesmaids, Miss Vivian Ward, Miss Alice Snyder, of Miami, Fla.; Mrs. Rupert Sharritz and Mrs. Thomas Littlepage, wore frocks of peach chalk crepe.

The best man was Lieut. Alfred G. Bolton, of Baltimore, and the ushers were Lieut. E. E. Berthold, Lieut. Frederick G. Bell, Lieut. Harry Henderson and Lieut. Norman Sears. A reception followed the ceremony at the home of the bride's parents. After the reception Lieut. Collins and his bride left for a wedding trip, the latter wearing a brown and tan ensemble. They will make their home in Annapolis, where Lieut. Collins is stationed.

North Woodside

Mr. and Mrs. George H. Milne have as their guest, Mrs. W. S. Johnson, of Carbondale, Pa.

Dr. and Mrs. Howard F. Dozier entertained at dinner last Friday Miss Sybil Smith, of Washington, and Mr. and Mrs. Richard W. Smith, of Atlanta, Ga.

Mr. C. Bailey Scrimgeour and son, Bill, returned home last Wednesday after spending a week at Virginia Beach.

Mrs. H. E. Greene and son, Henry, were the guests last Tuesday of Mrs. Hermann H. Bergmann and Mrs. Melvin F. Bergmann.

Last Saturday Mrs. R. C. Shaw and Miss Josephine M. Shaw were the guests at a luncheon given by Mrs. M. C. Deggins in Cherrydale, Va.

Mrs. Douglas Sears and daughter, Mildred, have returned home after spending the summer in Crisfield, Md.

Mrs. Darwin and daughter, Shirley, of Norfolk, Va., were the guests last Wednesday of Mrs. M. F. Bergmann.

Mr. Llewellyn Hupp, of Woodside, and Mrs. Mildred Schultze, of Washington, were the recent guests of Dr. and Mrs. Marion S. Alley.

Mr. and Mrs. Gilbert Clark entertained the Glen Ross Road Bridge Club last Wednesday evening. Mrs. Robert W. Benner and Mr. Nathan Clark were guests.

Mr. and Mrs. Edmond M. Emmerich, of Montgomery Hill, had as their dinner guest Wednesday Mr. Emmerich's sister, Miss Mary Bell Emmerich, of Washington.

Lieut. J. R. Lannon, attached to the S. S. Chaumont, was the recent guest of Miss Josephine M. Shaw.

Mr. and Mrs. Eugene Latimer and daughter, Yvonne, of Washington, were the recent guests of Dr. and Mrs. Marion S. Alley.

Mr. and Mrs. George H. Milne and Mrs. Elizabeth R. Davidson entertained at dinner Tuesday in honor of Mrs. Louis K. Lower, of Oakland, Calif., and Mrs. W. S. Johnson, of Carbondale, Pa.

Dr. and Mrs. Marion S. Alley were among the guests at a bridge party given by Mr. and Mrs. Ralph Tarreyson in Woodside Monday.

PIANOS FOR RENT
Terms as Low as $4.00 Monthly
Special Rates by the Year
Special arrangements may be made for applying the Rental to Purchase a
STEINWAY
"The Instrument of the Immortals."
or any other Piano in our comprehensive stock.
DROOP'S
1300 G Street

Furs
Skillfully designed to your own excellent taste and perfect fit by Mr. B. Hariton personally. Styles are
- *Very New*
- *Ultra Smart*
- *Distinctive*

Hariton Fur Shop
1617 Conn. Ave.
Est. 1908

Dinners Mark Week Activities For Newport

Countess Szechenyi Will Delay Her Return to Washington.

Special to The Washington Post.

Newport, R. I., Sept. 17.—A round of dinner entertainments featured activities in the colony this evening as the program which had been arranged for the late staying cottagers continued at a lively pace. Mr. and Mrs. Maxim Karolik, of Washington, who returned during the week and are occupying their estate on Bellevue avenue, are among the latest to register at the Casino for the remainder of the season. They were in the large gathering which witnessed the progress of the week-end tournament at the courts.

Countess Laszlo Szechenyi, who plans to continue her stay at the Breakers with her mother, Mrs. Vanderbilt, sr., for several weeks before going to Washington was the donor of the prizes for the girls tennis competition, which was the principal attraction at the Casino for the latter part of the week. Mrs. Benjamin Royall Holcombe, who has occupied Oak Haven during the season and plans to again lease the estate for next summer was in the gathering there today. Mrs. Holcombe will leave Monday for New York and sail the following day for a trip abroad before returning to her winter residence in Washington.

Mrs. Duncan E. Cameron, of Washington, was among the members of the colony pouring tea yesterday afternoon at the Art Association when the exhibition of portraits by Christine Tuck Curtiss (Mrs. Walter S. Andrews) was formally opened. The exhibition, which will continue for four days includes portraits by Mrs. Glassford, wife of Capt. William A. Glassford, U. S. N., and Commander Edmund S. R. Brandt, U. S. N.

After closing her villa in Jamestown, Miss Angelina Remey is a guest at the La Forge for several days before leaving for Washington. Mr. and Mrs. William B. Bristow have Walker H. Ridgely, of Baltimore, as guest at their home on Bellevue avenue for a two weeks' stay. Mr. Edson Bradley and his daughter, Mrs. Herbert Shipman have returned from abroad, where they spent the summer months, and will occupy Seaview Terrace, their large estate on Ochre Point, for several weeks. Mr. Alexander Brown, of Baltimore, who spent the season at Mid-Cliff on Ruggles avenue, will close the estate Monday and go to New York prior to returning to his winter home.

United States Minister to Guatemala Sheldon Whitehouse and Mrs. Whitehouse, who, with their children, passed the season at Eastbourne Lodge, will conclude their season next Wednesday.

Gen. Mark L. Hersey arrived from Washington to spend several days in the colony during the week. Mr. and Mrs. Parmely Herrick are week-end guests of Miss Julia A. Berwind at the Elms on Bellevue avenue.

Mr. Gibson Fahnestock, jr., and his daughter, Miss Betty Fahnestock, who are visiting his mother at Harrison House, will continue their stay until late next week.

Supper, Is Given To Kappa Beta Pi

Mrs. Clare Williams was hostess to the members of Eta Alumnae Chapter of Kappa Beta Pi on Tuesday evening at her beautiful home in Livingston Heights, Va. She was assisted by the Misses Edith Cooper, Anna Boyle, and Catherine Myer.

During supper, which was served on the lawn, Miss Mary Russell Williams entertained the guests by singing old ballads. The Carlton Hotel was selected as headquarters for the sorority activities. Tentative plans were made for a tea at the Georgetown home of Marie Saunders, a luncheon at a colonial estate in Virginia.

Miss Julia Banks, dean of the chapter, announced a series of bridge evenings to begin next week, and that the regular luncheons, held each Tuesday at the Carlton Hotel, would be inaugurated again next week.

New York Society To Plan for Winter

A meeting of the board of trustees of the New York State Society will be held at an early date to make plans for a series of entertainments to be held by the society during the coming social season. The first affair will be held at the Shoreham Hotel on Monday, October 31, at which time the society proposes to stage its annual Halloween party. There will be six events in all, three to be held at the Shoreham Hotel and three in the large ballroom of the Willard Hotel.

The last ball of the season is scheduled for the Willard Hotel on April 21, and it will be held in honor of the New York delegation to the D. A. R. convention.

THESE FAMOUS ARTISTS
Vladimir Horowitz
John Charles Thomas
Mischa Levitski
Sylvia Lent
Paul Kochanski
Erna Pielke
Percy Grainger
Mischa Elman
Will Be Soloists With the
National Symphony Orchestra
Hans Kindler, Conductor.
During Season Starting Oct. 20.
For Ticket Reservations phone box-office, National 7170, first floor, Julius Garfinckel & Co., [illegible] Arrangement.

Emile
Silver Jubilee Offer
1907-1932
Any Permanent Wave in the House
FOR ONLY
$10

[The lowest Price in the History of Emile]
The same Emile staff will be in attendance to offer our regular Paramount Service.
FREE CONSULTATION
by Mr. Emile or Mr. Eugene on all hair problems.
EYELASH DYEING
New French Process
Will Not Rub or Wash Off
Artistic Children's Haircutting
Haircutting, 50c. Shampooing, 50c
New Children's Dept.—4th Floor
Emile
Washington's Largest Hairdressing Salon
1221 Connecticut Ave. Dist. 7616

We Are Happy to Recommend From Our Complete Assortments
OUR DIAMOND JEWELRY
Not in Many Years Has It Been Possible to Secure Fine Diamond Jewels at Such Investment Prices

Especially Featured Now
DIAMOND BRACELETS
Platinum Set, Begin at $325.00
DIAMOND WEDDING RINGS
Half Circle, $50 . . . Three-Quarter Circle, $75
Complete Circle, $100
DIAMOND ENGAGEMENT RINGS
The Very Newest Settings, Unusually Fine Stones, Beginning at $50 and Up.
DIAMOND BAGUETTE WATCHES
Begin at the Remarkable Price of $50
DIAMOND DINNER RINGS
Platinum Settings, Begin at $90

JULIUS GARFINCKEL & Co.
F STREET AT FOURTEENTH

QUEEN QUALITY modes to match your mood in Footwear

$8.50 TO $6.00

THESE beautiful new QUEEN QUALITY Shoes carry the season's mode to new heights of smartness. And they do it with a freshness and daintiness in style that leaves nothing to be desired by the most critical or sophisticated shoppers.
The materials are selected with careful thought as to which way the fashion winds are blowing. Skillful workmanship endows them with fitting qualities that make their touch a caress to your foot. And, in keeping with the mood, every shoe is every inch a queen in quality and charm.
Queen Quality
Queen Quality Boot Shop
1219 F Street N. W.

DINING at Avignone Freres
You experience each time the delight of your favorite dishes prepared in a new and different way . . . graciously served in our beautiful mezzanine dining room.
SUNDAY DINNER $1
During the Week, 75c.
Catering for All Occasions
1777 Columbia Rd. Col. 0333

Stoneleigh Court Restaurant
1025 Conn. Ave.
(Entrance through main lobby)
Breakfast, Luncheon, Afternoon Tea, Dinner.
Prices Very Reasonable
FRANCIS MAY
(Over 19 Years With Rauscher's)
"Prop"

THE NEW Jelleff's
1216-1220 F Street N.W.

Patou combines
Crepe with Velvet . . .
$49.50
Patou uses two new ideas in this stunning afternoon frock for a Woman: The triumphant contrast of velvet with crepe, and a waistline that may be worn high, or as low as the great designer intended it to be. Black and bordo wine. Sizes 36 to 42.
SECOND FLOOR DRESS SHOPS

SUITS ARE "IN" *and trimmed with gorgeous furs!*

$16.50
- Wide-shouldered fitted jackets, slim skirts.
- Shawl collars, scarf collars, roll collars.
- Rough woolens in gay reds, greens, browns.
- For Juniors, 11 to 17. For Misses, 12 to 20.

Other suits from $25 to $39.50
BROOKS
G STREET BETWEEN 11TH & 12TH

HALO OF TINY RINGLETS WILL FEATURE FALL HAIRDRESS OF CAPITAL WOMEN

Home Sewing Again Modish With Women

What Is Needed in Sewer's Tool Chest Described; Some Don'ts Listed.

By DARE.

Sewing is an old and aristocratic pastime that's becoming more than that in these days of economy. Women all over the world are beginning to think that it's as wise to make a dress as to buy one. And, if the results are as smart as practical knowledge of dressmaking can make them, I agree!

The woman who sews for herself must have a tool chest as fully equipped in its small way as a carpenter's. A well-equipped sewing box or basket is the first requisite to first-class results in home sewing. It should contain tailor's chalk and a tracing wheel for making notches, darts, tucks, &c.; a tape measure and a skirt measurer, two or three pairs of sharp shears in assorted sizes, razor blades for ripping machine stitching, steel pins and pincushion, needles of assorted sizes, an emery bag to keep them smooth and rustless, a couple of thimbles (to save tempers when you lose one!), spool cotton, basting thread and sewing silk.

Finishing Raw Edges.

Whether you work with patterns or without them, you're constantly confronted with the problem of raw edges that just have to be finished in one way or another. Of course the simplest form of finishing is picoting, and it's not very expensive either. Other materials that do not ravel may be simply finshed by cutting a tiny notched edge. A "rolled hem" is very graceful also, and is certainly easy to handle on bias edges. However, if you work in lace or sheer material, it is most satisfactory to have the raw edges and seams picoted, as this strongly finishes the edges and leaves very little to show through.

And do you notice how much binding is used to finish autumnal clothes? Neat bindings are essential to any good-looking garment, and if binding is hard for you to do, either have it done at a tailoring or dressmaking establishment or practice with cheap material until you've mastered all the tricks thoroughly. But, really, it isn't too difficult to learn to make a binding. Always be sure that the strip of material that you cut for this binding is a true bias, for only a true bias has the proper "stretchability" for curves and corners and things. Baste one edge of the strip down to the material you are binding and stitch it fast with machine stitching. Then iron it carefully before you finish sewing the other side by hand.

And speaking of ironing, never forget to iron as you go. This makes your work ever so much easier to handle and the finished product is so much nicer.

Don't Economize.

Never try to economize on the threads you buy to work with. It's a petty economy in the first place, and in the long run is no economy at all. Buy cotton in assorted textures for your various types of materials; buy basting thread in two or three colors to mark various steps in putting your dress together, and buy the best quality of silk thread for working on wool, silk or velvet fabrics. Buy your silks a shade darker than the material you're going to sew, because it works up lighter than it is on the spool.

Another cardinal sin of home dressmaking is that of indulging in cheap trimming. To buy, for instance, a really good and expensive buckle is wisdom, because it will not only enhance the garment for which it is intended, but you can use it forever 'n' ever on other garments and on hats.

And, of course, in this day of glorious fabrics at ridiculously low prices, it is inexcusable to try to work with sleazy materials that may cost a few cents less. Washable versions of many fine silks are to be found on the market now, and it's sensible and economical to buy them.

(Copyright, 1932.)

Paris Is Showing Many Lace Frocks

Paris, Sept. 17.—Few stylists were prepared for the number of lace dresses presented at the openings just over, particularly as the season is winter when lace is always less strong.

Practically all of the laces shown at these openings are for evening gowns, with a decline of lace neckwear, and combinations of lace and chiffon for informal dinner only shown by a few dressmakers who have special reputations for this sort of thing, such as Jenny.

Whereas a season ago, the hand made crocheted types, were given big play by dressmakers, little Irish was seen at these openings, and plain crocheted meshes were used chiefly for plastrons or guimpes. This season, leading role is given to velvet and chenille effects in machine made laces, usually dull. These emphasize large floral designs closely massed, and the laces are guipure types, that is with the motifs joined by a few stitches, rather than net ones.

Gray and Brown Worn by Actress

Paris, Sept. 10 (A.P.).—Heather Thatcher, English actress, is among smart Europeans who are choosing the unusual combination of gray and brown for sports wear.

With a frock of light brown wool having a short bodice of brown and white dotted silk she wears a fitted jacket of gray tweed.

Stand-up Collars

Little "stand-up" collars are quoted nearly as often as the "close-to-the-throat" line. We have gradually arrived, after seasons of effort, at the place where only the high-up-to-the-neck line in daytime bodices looks smart. Vionnet is among those who has trained her collars to stand up.

"Sac Des Affaires"

New York, Sept. 17 (A.P.).—An immense oblong bag of soliel felt, rightly named the "sac des affaires," totes a pad of note paper, pencil, mirror and separate coin purse. The compartment is closed with a sliding fastener and is capable of holding besides all of the necessary beauty gadgets, small parcels purchased in an afternoon of shopping.

13 Sure Trumps For Fall Chic Offered Women

Silhouette Has Wide Shoulders; Necklines Are Higher; Waist Line Mounting.

Chicago, Sept. 17 (A.P.).—Here are thirteen sure trumps for fall chic:

1. A silhouette wide through the shoulders, trim and slim from the waist down.
2. An up-in-the-back and down-in-the-front line-in hats
3. Necklines are higher.
4. The waist line is mounting.
5. The skirt line is lengthening. Some evening gowns have trains.
6. The smart sleeve is intricate with leg o' mutton effects, puffs or other fullness between elbow and shoulder.
7. Broadcloth is back in style, and a sure winning card.
8. A new fabric is uncut velvet, called bagheera.
9. Black is the ace of trumps in colors. Other honors in colors include black and white, red, from lipstick to wine; green, brown, blues.
10. Velvet takes the trick for afternoon, dinner and evening wear.
11. Very smart are the jumper dresses with guimpes or guimpe effects with big full-plaited sleeves in white or contrasting colors and materials.
12. Scotch plaids are back. They are used in light woolen sport or street frocks, either with or without matching swagger coat. Silks are especially clever as guimpes in the jumper dresses. Dark rich plaid velvet is going places formally.
13. Shoes are of alligator or lizard hide, suede, combinations of suede and dull leather, suede and patent leather, dull kidskin and patent leather.

Architecture Gives Shape to Jewelry

Metal "Constructional" jewelry takes its design from current architectural and engineering themes, such as the Patou cylinder bracelets of last season—three or six square-cut round bangles in heavy chromium finish.

Designs now include coil and spring motifs, either applied or making the entire clip, necklace or bracelet; tiles of metal in graduated set back alignment which suggest skyscrapers; piston ideas including pump effects and rings, and various lever designs used flat or in all-around motifs.

White Lace Dress

(Associated Press.)

Miss Mary Fechet is wearing a dress of white lace made with a cape collar for sleeves. Her wide-brimmed white straw hat has a blue velvet band.

Wine Shades to Fore

(Associated Press.)

The wine shades are up in front in the fall color parade. These shades are employed in clothes for all occasions, sports to evening wear. Another outstanding color combination at present is green and brown.

This season there has been a great deal of talk about woolen dresses for dinner and evening wear. They have already been ordered and featured by retail shops, and indications are that the woolen gown will grow in importance as the season advances. Illustrated are models in the market.

Black chiffon broadcloth is chosen for the dress at the extreme left, with width at the shoulders expressed in bows. The detail at the waistline is interesting.

An interesting fabric that has all the appearance of a woolen and is in reality a combination of wool and silk is used for the dress at extreme right that makes a point of a peplum movement at the hips, with a looped treatment at the back. King blue is the color.

A bright red sheer woolen appears in the third gown, the bodice introducing an easy draped movement in the bodice with fullness controlled at the side.

The dress below is fashioned of black sheer woolen, with an individual effect gained in bead embroideries in peacock colors.

(Copyright, 1932.)

Dull Velvet Used In Embroideries

The most interesting embroideries in the Paris collections are gowns pailletted with dull velvet or dull satin in fairly large paillettes. Worth does this on net, sprinkling the paillettes near the hem and massing them around hips and waist. Mirande also shows this sort of embroidery.

Lanvin makes a feature of narrow strips of fabric, sometimes in two or three colors, braided together and used to border sleeves and necklines.

Rhinestones Modish

Rhinestones are expected to be the big fashion for evening. Frequently very elaborate, "real looking" items in rhinestones with baguette cuts and delicate design of ruby, emerald, and less often sapphire stones, square cut or cabochon.

Styles for Schoolgirls Follow Details Seen Upon Adults

New York, Sept. 17 (A.P.).—This year's fashion for schoolgirls possess all the modish details of adult clothes.

Even little tub frocks for the kindergarten age are distinguished by new off-the-shoulder effects and sleeve details.

Beltlines are a trifle lower and skirts a bit longer just as they are in grown-up fashions.

The two-piece jumper frock is perhaps the most popular costume for the younger school girl. The jumper, made of a heavy, more durable fabric, may be worn with any number of different guimpes for variety.

Short cape, or puffed sleeves, round or square yokes, smocking at the waist, or self or leather belts, are features of the tub frocks of broadcloth, lawn, linen or gingham in fast colors.

Blouses to wear with the jumper dresses are made of anything from bright plaid taffeta to dainty dimity, including pique, broadcloth, handkerchief linen and plaid cotton.

Bright wool crepe, jersey, Scotch wool plaid, ostrich cloth, tweed knits and velveteen are used for the older girl's costumes. These dresses are mostly straight lined, with fullness effected by a kick-pleat or a couple of side pleats in the skirt. Necklines are high, with contrasting tie scarfs or little white wash collars.

Teen-age girls who make much ado about their first dates like the new velveteen and crinkled crepe fabrics for their "dress-up" frocks.

The college freshman is favoring velveteen particularly. A velveteen coat with wide, intricately cut sleeves and high fastening and with a matching hat is an ensemble bound for popularity for luncheon, tea and dinner dates. Evening gowns and a number of dashing street suits are also made of this fabric.

Coats for very tiny girls, made of pastel woolens and soft tweeds, feature a tapered waistline and velvet collars and cuffs.

Winter Colors Extremely Dull Or Brilliant

College Dances to Be Featured by Frocks of Heavily Crinkled Crepe.

Paris, Sept. 17 (A.P.).—Sophisticated simplicity, as worldly as that of her mother's gowns, distinguishes the party frocks which the college girl will wear to fraternity dances this winter.

Gone are the ruffles, frills and "jeune fille" design which marked her last year's dance dresses. This year's model is plain, a bit daring and designed with distinction.

Velvets (stripe and plain, brilliant and dull), crepes (crinkled, pebbled and flat) and laces touched with a film of wax or a line of golden thread to give them brilliance are all used for the campus girl's party frock.

An extremely slender figure designed with a rather high waistline and a full, instep-length skirt breaking from an easy hipline is the general design. The decollete is often high in front and only moderately low in the back.

Colors are either extremely dull or gayly brilliant with such hues as henna brown, smoke blue and black offered in contrast to peony red, scarlet, flame-orange and violet.

For the simpler college dances there are frocks of heavily crinkled crepe in henna, smoke blue and black designed on a princess silhouette with a high front decollette based on a strap shoulderline fitting close to the throat.

Many of them have little bolero puff sleeved jackets which may be worn with them.

For more formal parties, however, both colors and fabrics are more elaborate. Pastel blue velvets with a garland of silk tea roses outlining the black decollette, flame colored cire (waxed) laced with sweeping skirts, and peony-red crepes designed on a modified empire silhouette are all shown for the smart college girl.

Paris Showing Coat Dress of Small Cost

Costume Made of Heavy Dark-Lined Wool Finished With Fur Trimmings.

Paris, Sept. 17.—A new coat dress—ready for the fall wardrobe of the woman who must economize—has made its style debut with winter fashion shows.

It is made of heavy, dark-hued wool, designed along simple lines and finished with a fur-trimmed cape collar or scarf, which may be removed in the house.

Among the smartest of the new designs, capable of being worn either as a coat or a frock, is a slim princess model of dark blue ribbed wool topped with a shoulder cape bordered in black astrakhan.

A brown model is finished with a snugly fitting scarf tipped in beaver, while a gray ribbed wool has a detachable yoke edged in gray astrakhan.

The wool frocks which smart women will wear this fall are varied in both fabric and design.

Besides scores of plain soft wools in brown, bottle green, wine red, henna, purple and dark gray, designers display many soft shepherd's plaids, narrow-striped jerseys and tweeds in indefinite checks.

Waistlines vary from Patou's hipbone demarcation to Heim's high lines only a few inches below the bust, with many natural waistlines seen.

Sleeves may be straight and plain or designed in a modified mutton-leg model, which puffs just below the shoulder, while skirts displaying hemlines from 7 to 11 inches from the ground, generally are designed with a slight fullness to the front.

Belts of contrasting color are gone. This year's girdle—if present at all—is generally the same hue and material as the frock, and blends harmoniously and inconspicuously into its design.

Trims are as varied as the houses from which they come. Schiaparelli uses knitted ruffled scarfs contrasting with the color of the frock and worn demurely over the bust in a manner reminiscent of grandmother's "fascinator."

Lanvin accents yokes with a strip of braided material to match the dress, while velvet scarfs cross over the bust, and appliques of flat furs such as astrakhan and galyah receive the favor of other houses.

Berryville

Special to The Washington Post.

Berryville, Va., Sept. 17.—Miss Rachel L. Lambert, daughter of Mr. and Mrs. Gerard B. Lambert, of Princeton, N. J. and Clarke County, Va., has just returned from spending the summer abroad and has as her guests at Carter Hall, her country estate, Mrs. Nina Tab, of Middleburg, and Mr. Stacy B. Lloyd, jr., of Philadelphia. Mr. and Mrs. Lambert have just recently announced the engagement of their daughter, Rachel, to Mr. Lloyd.

Mr. and Mrs. Frederick Sturgis and their daughter, Miss Katherine Sturgis, of Fairfield, Conn., were the week-end guests of Miss Ellen Wheeler.

Misses Agnes and Mary Page have had as their guests at Saratoga their brother, Mr. Robert P. Page, and his son, Peter Mayo Page, who entertained at a dance this week at the Blue Ridge Country Club. Among those who attended were Misses Anne Williams, and Marty Wilson, of Washington, and Mary Burchard, of Baltimore, and Joseph F. Moore, jr., Frank Carpenter, of Chicago; Joseph A. and William Massie, of Winchester, and Thomas Burchard, of Baltimore.

Col. and Mrs. Henry Breckenridge and two children, Miss Mary Root and Orren Root, of New York, and Ambassador and Mrs. Harry Guggenheim, of New York and Havana, Cuba, who have been the house guests of former Gov. and Mrs. Harry F. Byrd at Rosemont, have returned to their respective homes. While here they were recipients of much attention. Among those who entertained in their honor were Mr. and Mrs. Harry F. Byrd, Mrs. Richard Evelyn Byrd, of Winchester; Miss Rose MacDonald, of Berryville, and Miss Virginia Steck, of Winchester.

Mr. and Mrs. William Chapin Huntington and their two daughters, who have been spending the summer at their home on top of the Blue Ridge, expect to close Journey's End about the last of next week and will reopen their town house in Washington for the winter.

Powders on Face Must Harmonize

New York, Sept. 17 (A.P.).—Cosmetics and costumes must be made to synchronize this year. Pink powder just won't "go" with the vivid new red tones of the fall clothes.

And the new blue shades tend to draw the color from the face, so powder with an ochre or pinkish cast and red rouge with a bluish cast must be used.

Powder with a banana tint, rouge and lipstick with a faint tint of orange, light brown or soft green eyeshadow, and brown eyelash coloring should be used with the new brown and green tones. Purple, which in the past tended to make many women look old, now can be worn by any one with the aid of the right makeup. It is particularly effective when worn by women with dark brown hair.

Black or black and white ensembles demand a more vivid make-up and a careful choice of face powder.

Nail polish is also carefully selected to fall in line with the new styles. Some shops are introducing a table where customers may try out the shades which best harmonize with the color of the costumes.

Automobiles Barred From Steeplechase

New York, Sept. 17 (A.P.).—Even the oldest "one hoss shay" will have an advantage over high powered automobiles at the Meadowbrook Steeplechase on the estate of F. Ambrose Clark, Saturday.

Although Mr. Clark occasionally motors he never allows autos on his estate at the annual steeplechase and prefers himself to ride about Long Island in his old fashioned yellow phaeton.

Last year only those who arrived in horse drawn vehicles were allowed to drive into his grounds. The rest of the society folks had to walk. The Meadowbrook cup is the oldest trophy event in the country, first won in 1883 by the late Stanley Mortimer's Hobson's Choice.

Ribbons in Loops

Ribbon loops are starred in several collections. Mainbocher does capelets of petal-like loops of wide satin ribbon. Sashes, too, are in his style schedule, wide satin ones. Worth accompanies his evening gowns with short boas of looped ribbon.

Black marocain makes the dress at left, with plastron and collar composed of white braid sewed down along one edge only, and the same braidwork around the balloon puff of the sleeve. The proportions of this dress, as regard waistlines, skirt length, diaphragm width and skirt width are very typical.

The costume at right shows the high neckline, the big upper sleeves and the untrimmed coat collar which are features of the showing. Skirt and coat lining are of fine woolen in brick red and the coat and casaquin are of black croquignolle, one of the crinkly crepons. The neckline is bordered by a chromium necklet.

Models from Maison Francis.

(Copyright, 1932.)

Clothes Made on Simple Lines Seen as Winners This Fall

By ELEANOR GUNN.

New York, Sept. 17.—We at least know the worst about the fall fashions and have become reconciled to such changes as were bound to occur. On the whole, there is not much about which to complain—and a good deal for which to be thankful. Not being formal to the point of discomfort is one. Clothes seem simpler at any rate. If we are wise we will select the simpler ones, for as sure as anything can be, they are going to be the winners in the long run.

We lead off with black for street wear, attractively relieved with white or red, and we show a great disposition not only toward black dresses, but hats and coats as well. Whether you go way back to the Medieval or only a little way back to the Empire or Victorian eras, clothes are so modernized that it really matters very little excepting to your figure. Look to your sleeves, and look to your necklines and your waistline can wander about the midsection without being unduly criticized for either its rise or fall.

Fashion calls for an extraordinary amount of fur—or none at all. No halfway measures. There are ways of working fur in the body of the garment, and there are old furs brought back, such as skunk and baby bear. Both of these are used in boa effects. It has not taken designers long to realize that a boa need not necessarily be ostrich.

The practical idea of having neckpieces detachable, and this applies to dress neckwear as well as to fur pieces, is certainly a boon. So are the dresses that manage a dual personality, convertible types.

If a new evening wrap is one of your bothersome problems, solve it by having a swagger sort of coat in velvet, broadcloth or velveteen. It does not call for fur and may be managed easily on a budget. Velvet heads the list of evening fabrics and of millinery ones, but wool gathers force, both wool evening dresses and wool hats having been voted definitely in the winter cap campaign.

If lace is your complex, it will interest you to know chenille, machine made novelty laces are being used for evening, some smart dinner dresses having long sleeves.

Medieval Hues and Designs Seen in Fall Fashion Salons

to modern figures were demands which swept through the fashion salons today as the last word in 1932 styles.

The evening mode stressed rich, heavy velvets in purples, copper brown and dull greens, built in a slender form-fitting silhouette with gently fitting hiplines, semifull hemlines and occasional sweeping trains, recalling the grace of the women of the thirteenth century.

Evening wraps of velvet and broadcloth designed in the new seven-eighths length, revealing 8 inches of the frock below, also recalled the Middle Ages, since they were fashioned with full-draped sleeves and enormous fur collars. There were also many three-quarter length evening wraps.

The daytime silhouette was extremely simple in effect, but complicated in design with materials cut on the bias and intricately pieced at the waistline.

Sleeves were often large, with puffs at the shoulder-line, or below the elbow. The waistline was placed at the normal waist. Hems were 10 inches from the ground.

Muffs were seen everywhere in fur, designs varying from small melon to large pillow shapes.

Mixed Colors Worn In Softer Shades

For this winter, softer, more subtly mixed colors are on the calendar, patently toned to the mood of revived Victorian themes, bringing in a gamut of dull purple, violet, lavender and fuchsia, grays for daytime, pastel pinks for evening, dusty blues, dusty greens and medium browns in toned-down rusty shades.

Schiaparelli is one of the outstanding exponents of the range of colors outlined above.

Pompadours Also to Figure In Coiffures

It Is Going to Be Hard to Recognize Girls When First Seen in New Mode.

By VYLLA POE WILSON.

CHOOSING their type for the winter season is occupying the minds of women and girls who belong in the fashionable circles of the capital. Even before the fall wardrobe is really decided on, it is necessary for the modern woman to decide which of the new styles of arranging her hair and the kind of figure she wishes to show herself in this season. Some of us will have to look twice at our most intimate friends when they first appear at fashionable functions this year if they have changed their type.

Many girls who effected the brushed straight back from the face hair dress last spring will make their bow to us this season in hair a startling glory of tiny ringlets all about the face and forehead in the "halo" effect. The matrons and some of the young girls, too, have taken their cue for their new type of hairdressing from the pictures of the ladies of the day of Marie Antoinette and pompadours will be much in evidence, and nothing changes the type as much as a pompadour. The pompadour, however, calls for softness and lack of overemphasis and height and, of course, no suggestion of the hair pad, which made fixing the hair a horror at the turn of the century.

Soft Curls and Coifs.

The high points of the new hair dressing are soft curls and coifs. The boyish bob or mannish cut of any kind is entirely out, for no woman will be the mannish type in this era of the rights of women if she wants to fit into the picture of fashion.

Ears are in mode again, and now fully or half exposed. One of the new hair arrangments is a clump of curls which come only over the tops of the ears.

For the woman who insists on the topsy turvy hat, as so many do despite the stern edict of some of the leading milliners that hats must go straight, the left side of the hair must be given special attention.

Whether the hair be long or short, an original arrangement at the back is a feature of fashion. Some of the ultra modish are arranging their hair in long fly-away curls, such as adopted by the ladies in the days of sweeping riding habits and wide hats with long plumes when they went horseback.

Women in the public eye just now show their approval of silks for campaign functions.

The preference for printed silks is nonpartisan, for Mrs. Hoover likes them, and so does Mrs. Franklin Roosevelt. Gov. Nellie Tayloe Ross, the leader of the Democratic women forces of the country, and Mrs. Ellis Yost, leader of the Republican women forces, both appear at nine meetings out of ten in some variety of printed costume. Gov. Ross is apt to choose soft shades of blue, while Mrs. Yost has a penchant for browns, tans and beige.

Representative Edith Nourse Rogers is wearing many printed costumes in black and white. At a luncheon recently she wore a white silk coat suit figured in scroll effect in black.

Representative Ruth Pratt, of New York, appeared recently at a political meeting in a dress of blue and white figured silk with the blue figure in large coin-like roundles. This is made with a softly draped low neckline filled in with cream lace. There is a flower made of the silk near the shoulder. With this Representative Pratt wears a black felt and straw hat with a felt crown and narrow brim.

Worn by Mrs. Mills

Mrs. Ogden Mills, wife of the Secretary of the Treasury, whose clothes protray at all times the latest word in fashion, is wearing a dress of black and white figured silk, with long tight sleeves, fitted into wide armholes. The neckline is softly draped and the dress is beltless, but is shirred into a girdle effect at the natural waistline. With this Mrs. Mills wears a very wide black felt hat.

Miss Dorothy Fell, her daughter, is also wearing a printed dress, white with a widely spaced motif of dark blue. This has a ruffled collar of white chiffon, and with it Miss Fell wears a wide-brimmed blue felt hat.

Mrs. Cornelius Vanderbilt Whitney, who is one of the young matrons of New York who spend part of each winter in Washington, was seen at a luncheon in New York recently in a dress of rose beige crepe de chine printed in a slightly darker shade of beige This is made with a draped cowl-like scarf collar, and long tight sleeves fitted into wide armholes. The skirt is closely pleated to the hip line, and then hangs straight and full to a rather long show-top length. With this she wears a knitted hat of beige wool with a slight brim and two knitted flowers at one side.

Coat Suit of Rajah Silk.

Miss June Culbertson, daughter of the United States Ambassador to Chile, had on at an out-of-door event last week a coat suit of Rajah silk, made on tailored lines, with which she wore a white silk blouse with a tailored round collar, finished with a gay Windsor tie. With this she wore a knitted beige hat.

Miss Caroline Alexander is wearing a knitted dress of white silk and wool striped in varied colors. With this she wears a white swagger coat with a scarf collar and small knitted beret.

Miss Frances Simonds and Miss Marjorie Simonds, daughters of Gen. and Mrs. George Simonds, looked chic at an out-of-door luncheon in dresses of printed silk. Miss Frances Simonds' dress was of white silk with a tiny blue motif in it. It is made with a low cowled neckline filled in with chiffon and the sleeves are above the elbow tied at the cuffs. With this she wore a wide brimmed white hat.

Miss Marjorie Simonds' dress was of blue and white printed chiffon with cape sleeves and a fitted-in white chiffon vestee with wide revers. She wore a white hat with a narrow brim.

Miss Betty Bull is wearing a dress of blue and white flowered silk with short puffed sleeves and a bertha of the same material. Her hat is of white straw with a dark blue velvet band on it.

Miss Mary Byrne Edwards has a coat suit of white corded silk, made with a short hip length jacket with open sleeves and a scarf collar. With this she wears a white knitted beret.

College Frocks Come of Age

Reminiscent of the Middle Ages is this full length wrap of black velvet with shoulderline puffs and a small standing collar. Vera Borea designed it.

The college girl might favor Maureen O'Sullivan's afternoon ensemble. Features are the bolero jacket and the white crepe blouse with pleatings for the collar.

Patou designs a dancing frock for the coed. Fashioned from brown velvet, it is caught in front of the decolletage with a slip of brilliants, adding a bright touch.

Busy Women Urging Sex to Get Out Vote

Associations Will Try to Increase Ballots Cast Over Those in 1928.

By VYLLA POE WILSON.

The army of women workers of the National League of Women Voters and the National Woman's Party are engaged in a campaign to "get out the vote." While these two organizations of the voting women of the country are working independently of each other, yet they are both vitally concerned in having the sum total of the woman vote more this presidential election than ever before.

This is not only to show to the world that women appreciate the rights of enfranchised citizens, but to show the political leaders of both parties that the women voters are more to be considered than ever.

The effect of a real increase this time over the number of women who voted at the last presidential election also will serve as a point of argument to the women of other countries striving for the right of franchise.

The voteless women of the District of Columbia are doing their part in the "get out the vote" movement by arranging voters' programs at club headquarters and club meetings, and assisting in circulating information for the women who have the right to vote in the States.

The women's organizations interested in the child health of the Nation, as practically every one of them is in some way, are pleased at the latest report of the American Child Health Association that the depression has so far failed to register on the baby death rate of the country. The rate dropped from 62.2 in 1930 in cities over 10,000 in population to 61.2 in 1931, the lowest rate ever recorded. The rate for 1931 is representative of 880 cities in the birth registration area and is based on reports received from State and local officials of 967,537 live births and 59,185 deaths among children under one year of age.

The District of Columbia Federation of Women's Clubs, with Mrs. Harvey W. Wiley as president, is cooperating in the campaign of club women of nearby States in their efforts to obtain passage of legislation requiring medical certificates showing absence of venereal disease by both contracting persons before a marriage license is issued.

The District of Columbia Federation has an extensive program along civic welfare and educational lines outlined for its winter's work, and the discussion of these matters will occupy most of the time at the October meetings.

The educational committees are cooperating with other organizations in matters pertaining to the betterment of mental and physical advantages of the children attending our public schools. The federation has done much effective work in the last decade in procuring proper play space for the Washington school children not only in the summer time but in the school season.

Soroptimist Club

Soroptimists held their first business meeting of the fall season at the Lafayette Hotel Wednesday. Nell R. Hysong, president, and Carolyn Stephens, both delegates to the biennial convention held at Sacramento in June, gave their official reports of the convention activities and accomplishments.

Soroptimists will be entertained today by Nell Hysong at her cottage on the bay.

Mrs. Carolyn Stephens, as past-president of the District of Columbia Soroptimist Club, will preside at a luncheon in the palm room of the Willard Hotel Wednesday at 1 o'clock. Patrick J. Hurley, Secretary of War, will be the speaker and honor guest. The presidents of the Rotary, Monarch, Kiwanis, Quota, Zonta and Women's City Clubs have been invited to attend as Mrs. Stephen's guests.

Harry W. Meems, president of the Washington Loan & Trust Co., and Ira Bennett, editor of The Washington Post, also will be the guests of Mrs. Stephens.

Democratic Club

The series of political meetings called the "Roosevelt evenings," which have been held weekly at the Woman's Democratic National Club at 1526 New Hampshire avenue, have recently been combined or merged with the recently inaugurated "Town Meetings," and will be held every Thursday evening at the Woman's Democratic National Club at 1526 New Hampshire avenue at 8 p. m.

Mrs. J. Borden Harriman is the chairman on arrangements for the "town meetings" and Mrs. Lester J. Pollock and Mrs. R. Kirkpatrick Noble are on the committee with her.

After the main speeches, an open forum will be held, and informal discussions on subjects and pertinent questions of the day will be held. The public is invited to these meetings; no invitations will be issued. The next meeting will be held September 27 at 8 p. m. at 1526 New Hampshire avenue.

Zonta Club

The weekly luncheon of the Zonta Club was held on Wednesday at the Y. W. C. A. Harriet R. Howe presided. The special guests included Mlle. Simoune M. Benoit, of Paris; Mrs. J. C. Newall, Mrs. Oliver Foss, of Chicago; Mrs. A. R. George, Mrs. Homer Guerry, Miss Elizabeth Haney and Miss Maud Harper, the last two being former members of the club. Miss Mary Lindsley, chairman of the program committee, has returned from a trip abroad, which she spent principally in the British Isles.

Miss Lindsley introduced the speaker, Mlle. Benoit, who gave a talk on her work in Paris. Mlle. Benoit is associated with the Chamber of Commerce of Paris, and is here compiling data from the Library of Congress on international economic activities. She is also studying the United States census.

In compliment to their French guest, the program concluded with the singing of the "Marseillaise."

Woman's City Club

On Tuesday afternoon delegates attending the Bicentennial Conference on Planning, Parks and Government will be the honor guests at a tea arranged by the city planning committee of the Women's City Club of which Mrs. Francis D. Merchant is chairman. Members having colonial costumes are invited to wear them on this occasion.

Miss Alice M. Heaven will preside at a meeting of the board of directors on Wednesday evening.

The membership committee, Mrs. William W. Spaid, chairman, is sponsoring a card party with prizes and refreshments on Wednesday evening. Mrs. Gladys B. Middlemiss is in charge of arrangements.

SMART TOQUE FOR AUTUMN

Associated Press Photo.

Paris finds this lemon colored velvet toque appropriate with the tailored suits this fall. An interesting feature is the ruffled edge which ends in a bow just above the forehead.

Daughters of America

The thirty-sixth annual session of the State council was opened Wednesday in the Italian gardens of the Mayflower Hotel. The morning hour was devoted to a public meeting at which Mrs. Naomi E. Swann, past national councilor, presided as toastmistress. A program was rendered which included an invocation by Dr. C. L. Dawson, pastor of the First M. P. Church, followed by a contralto solo, Kelleps' "American Hymn," by Mrs. Alice W. Grimes, of Kenmore Council, accompanied at the piano by Mrs. Floda Reagan, pianist.

An address of welcome was made by the State councilor, Mrs. Mabel G. Downing. The response was by Mrs. Naomi E. Swann, past national councilor. Fred Marvin, executive secretary of the American Coalition of New York, spoke on "Patriotism and the Church." He was introduced by Mrs. Evans. This was followed by "Ah, Sweet Mystery of Life," sung by Mrs. Grimes, accompanied by Mrs. Reagan. Two large silk American flags were presented to the State council from State officers, past State councilors, deputies and committee members. The presentation was made by State Councilor Mabel Downing and accepted by Past National Councilor Naomi Swann. A soprano solo, "To the Flag," was given by Past State Councilor Ethel E. Burroughs, accompanied by Mrs. Reagan. The session was closed by the benediction by the Rev. C. L. Dawson, pastor of First M. P. Church.

The business session was called to order at 11 a. m. and the officers seated by Independent Council. The committees necessary for the business were appointed by the State councilor, after which the session was recessed until 2 p. m., at which time the nomination of State officers for the coming year was taken up. The nominations were followed by a memorial service and draping of the State Council charter in memory of the State officers who died during the past year by Star-Spangled Banner Council. The session recessed until Tuesday morning at 9:30 o'clock.

On Monday evening a good-fellowship banquet was held and was attended by about 200 persons. After the banquet a talk was given by Mrs. Sarah W. Johnson, jr., past national councilor, followed by a duet, "Whispering Hope," by Mrs. Alice W. Grimes, contralto, and W. L. Grimes, barytone, accompanied by Mrs. Floda Reagan. The banquet was followed at 9 p. m. by a dance.

The next session was called to order by the State councilor at 9:30 a. m. Tuesday. This session was devoted to the election of officers. The following were elected: State councilor, Melle Gibson, No. 23; associate State councilor, Helen W. Luckett, No. 16; State vice councilor, Ella Stone, No. 3; associate State vice councilor, Ollie Montgomery, No. 10; State Conductress, Deborah Streitberger, No. 24; State warden, Rosa B. Wells, No. 9; State inside sentinel, Maude K. Wine, No. 25; State outside sentinel, Viola Frazier, No. 19; representatives to the National Council for four years, Mabel Downing, Emma Brooks, Ethel Burroughs and Margaret Halpap. Floda Reagan was elected to fill an unexpired term as representative to the National Council. The resignation of Viola Frazier as State trustee was accepted and Edna Hayward, of No. 18, was nominated and elected to fill the vacancy. State trustee for three years, Mamie Howell; State judiciary for three years, E. Viola Thompson.

The following were reelected: State secretary, Charles H. Miller; State treasurer, Grace L. Ricketts.

In the afternoon session, the exemplification of balloting for candidates was made by Betsy Ross Council, which was followed by talks by Albert S. Bossing, secretary of the Funeral Benefit Association, and Sarah Johnson, jr., past national councilor. At 7:30 p. m. the class initiation was put on by the drill team of Pride of Washington Council, followed by the installation of officers by National Deputy Councilor Mary E. Ferguson. Gifts were presented to the outgoing and incoming State officers. The two-day session was concluded with the assemblage singing "God Be With You Till We Meet Again."

Triumph Council met Thursday with Councilor Mrs. Jessie Davis in the chair. Mrs. Emma Dunan was reinstated into membership in the council. Mrs. Lula Schwenk made a report on the banner pole. Mrs. Katie Parker made a report on the puddine and jello. J. Williams Schwenk received the penny march prize. Mrs. Hillries was appointed to give the secret work in the near future.

Golden Rule Council met Friday, September 9, with Mrs. Mabel Sudwarth presiding. The council has asked for a dispensation to open its next meeting at 7:30 p. m., to hold a bingo party. Mrs. Margaret Wilson, chairman of the benevolent committee, reported progress and turned over to the treasurer $43.22. The councilor, Mrs. Sudwarth welcomed Mrs. Elizabeth Sewell, president of the National Council Funeral Benefit Department, who was honor guest of the evening. Games were played and presentations of gifts were made. Sandwiches and coffee were served by Sister Effie Thompson, of good of order.

Esther Council was called to order by Councilor Grace Richards. Mrs. Mary Lingley was presented with her past councilor's emblem at the last meeting.

Kenmore Council met at I. O. O. F. Temple. Mrs. Elsie Fillmen presided, and Mrs. Alice Grimes assisted at the piano. There was a large attendance present, including visitors from Virginia Dare, Triumph, Fidelity, Golden Rule and Pride of Washington Councils.

The resignation of Mrs. Mae Ames as financial secretary was read. Mrs. Ames' resignation as State representative was accepted. Mrs. Wilcox, as judge, assisted by Mrs. Mabelle Bernard, Mrs. Cora Jones and Mrs. Mary E. Nichols. Mrs. Bertie Purdy was elected and installed as S. C. representative. Other officers installed were: Mrs. Nettie Mettler, junior past councilor, and Mrs. Sybil Wills, associate junior past councilor.

Mr. Eugene and Mrs. Dora Wood were hosts Friday evening, September 9, to the Semper Fidelis Club of Kenmore Council at their residence, 310 Second street southeast. The meeting was called to order by Mrs. Jeanette Taylor. The invocation was given by Mrs. Lillian Wilcox.

Eagle Council convened Tuesday evening, September 6, with Mrs. Anna Curtis in the chair. Plans are being made for a supper in the near future. Mrs. Grace Easter has been appointed as press correspondent. She succeeds Mrs. Katherine Ostrander.

The meeting of Fidelity Council, No. 4, was conducted by Councilor Lela Lavender on Tuesday, September 6.

Mrs. Eleanor Casalege spoke in reference to the Halloween dance, which is to be held on October 29 at the Masonic Hall, Fourteenth and U streets southeast. She also spoke concerning the Christmas dance to be held on December 21 at the Southern Dairies Hall.

Miss Marjorie Jones, chairman of the benevolence committee, thanked each and every member who helped her make such a success during her term as chairman of the benevolence committee. She also made a final report on the orphans' fund.

Mrs. Sadie Cavanaugh spoke relative to the annual good fellowship banquet and dance to be given under the auspices of the State Council, Daughters of America.

Mrs. Cora Jones spoke concerning the sale of a homemade cake to help to buy a bingo game for the council. The cake was purchased by our vice councilor, Miss Ardelle Lavender.

Mrs. Sadie Levy, Fidelity, No. 4, gave us some very interesting remarks, as did some various other members of Fidelity. Fidelity Council was very glad to welcome Mr. Thomas Ferguson back with us after his long absence from the council. We hope to see this brother with us every Tuesday night.

We heard from various members of the several councils of the District and also from Mrs. Laura Miller and Mr. Sherman Miller from Virginia.

Our national deputy, Mrs. Mary Ferguson, also gave us some very interesting remarks.

Our deputy, Mrs. Pearl Torney, of Anacostia Council, No. 14, bade us farewell. She has been with us for two years and we are very sorry that we can not have her back with us. She has made Fidelity a very fine deputy and we wish her the very best of luck if she receives the deputyship next term. We hope that she will be as much help to another council as she has been to us. Mrs. Torney bade Fidelity au revoir but not good-by, so we will be looking for her to pay us a visit at our meetings even though she won't be our deputy. Well, Mrs. Torney, again Fidelity wishes you all the luck and success in whatever may be your undertakings for the next term and don't forget Fidelity always meets on Tuesday night and you will be always welcome. Well, in closing I want to say this was Mrs. Torney's first attempt as a deputy and boy, oh boy, she really did succeed. Well, au revoir, Pearl, dear!

Delphian Society

The first meeting of the season of the Gamma Chapter of the Delphian Society will be held at the Shoreham Hotel at 8:15 p. m. tomorrow. The year will be devoted to the study of art, the Venetian school being now under discussion. Mrs. Alice Cushman Eliot is in charge of the program for the first meeting, and the subject is "Sienese and Venetian Painting."

The program will be presented by Miss Lulu G. Adams, Miss Julia Gilbert, Miss Ellen Bulger, Miss Clara Dickerson and Mrs. Pearl R. Friede. Picture studies are to be made by Mrs. O. N. Fansler, Miss Emma Hoffer and Mrs. Elizabeth Davidson. Mrs. Evelyn Haller will give "Current Events on Art," and the president of the chapter, Mrs. Emma Maybee Lachowicz, will give a summary of the evening's work.

Curley Club To Give Dance On October 1

Vice President Curtis Patron for Card Party Aiding Scholarship Fund.

The Curley Club will give on Saturday evening, October 1, the first dance of the fall and winter season, in the main ballroom of the Continental Hotel. The dance will mark the first of a series of bimonthly dances, and proceeds will be applied to the scholarship fund of the organization.

Arrangements are being perfected for a large smoker in October, and a leap-year dance will add to the entertainment features of the club during November.

Miss Mary McGee, chairman of the ladies' retreat committee, has arranged for the annual fall retreat for women, which will take place in the Washington Retreat House, Brookland, over the week-end of October 15-16. Every woman desiring to make the retreat is requested to communicate at once with Miss McGee in order that ample accommodations can be provided for all who desire to spend the week-end at the Washington Retreat House.

Charles Ziehl, chairman of the athletic committee, announced last week that a hike will be had on Sunday afternoon, October 2, members assembling at Key Bridge, Georgetown, for a walk along the tow path.

Under the direction of Luke O'Reilly, chairman of dramatics, a meeting of the dramatic committee, was held Monday at the residence of Miss Bernadine Nesline, 620 Farragut street, at which time arrangements were completed for the first dramatic offering of the season, in the form of a comedy to be given in November.

A motion was passed at the last meeting authorizing the purchase of a banner to be used in all public demonstration in which the club takes a part.

Although he will be unable to attend because of official duties in connection with the forthcoming presidential campaign, Vice President Charles Curtis has loaned his name as a patron for the George Washington Bicentennial card party to be held at the Willard Hotel on Monday evening, October 17. The Archbishop Curley Scholarship Fund will benefit from this card party, which will be attended by many members of the Diplomatic Corps and business and social life of the city.

Of interest to the membership of the Ancient Order of Hibernians and Ladies Auxiliary is the fact that Dr. Ellen Ryan Jolly, who was largely responsible for the Nuns of the Battlefield Memorial, will come to Washington to attend the card party. Arrangements are already under way to entertain Dr. Jolly while in Washington.

Every effort is to be made during the next month to make this one of the most elaborate and historical affairs of the season. Members of the United States Bicentennial Commission will be invited to attend as guests and will occupy boxes in the main ballroom.

Patrick J. Haltigan, K. S. S., reading clerk of the House of Representatives, has been selected as the honorary chairman for the affair. He is an honorary member of the Curley Club.

Catholic Daughters

The social meetings for the fall and winter season will be inaugurated on Tuesday evening when one of the most elaborate programs ever assembled by a C. D. A. committee will be presented. The group of Catholic Daughters who toured Europe this summer will be in charge of arrangements. Miss Rita Dolphin has been appointed chairman, assisted by Miss Catherine M. Atkins, Miss Amanda Bishop, Mrs. Rose Brosnan, Mrs. Agatha M. Haines, Mrs. Mary B. Kane, Miss Agnes Auth and Miss Louise Auth, assisted by Miss Nellie Ronan and Miss Cecelia Kehoe, vocalists; Miss Ann Arlene, violinist, and dance specialties by little Norma Kipler.

The charity committee with Mrs. Katherine Folliard, chairman, has adopted as their slogan "We Can" and request donations at Tuesday's meeting. Mrs. Folliard will be assisted by Miss Margaret Mooney, Miss Veronica Tucker, Miss Florence Hosford, Miss Nettie Fitzgerald, Miss Ethel DeGaw, Miss Anna C. Daily, Mrs. Katherine Wheaton, Miss Margaret Shannon, Miss Mary Creeden, Miss Anna Beuchert, Miss Annabel Arendes, Mrs. Agnes Falbush, Miss Mary McMahon, Miss Anna Murray, Mrs. Susie Sullivan, Miss Agnes McKenny, Miss Grace Ganley, Mrs. Clara Hicks, Miss Martha Dillon, Miss Margaret Keane, Mrs. Margaret Higgins, Miss Ella Buckley, Miss Mary Meehan, Miss Dait Daly, Miss Florence Eichen.

In response to the appeal of the Red Cross the Catholic Daughters will assist in making garments for the poor. Mrs. Elizabeth Rogers is chairman of this unit and at Tuesday's meeting will announce the plans for the distribution and collecting of the work.

Temple Heights

The open-air religious service at Temple Heights this afternoon at 4 o'clock will be addressed by the Rev. Dr. Abram Simon, rabbi of the Washington Hebrew Congregation. In the absence of the grand chaplain, the Rev. Dr. John C. Palmer, who is in attendance at the meeting of the Supreme Council, A. A. S. R., and of the Royal Order of Scotland, in session at Indianapolis, Ind., the service this afternoon will be under the direction of the Rev. Dr. Simpson B. Daugherty, assistant grand chaplain, pastor of the United Brethren Church.

The music will be by the choir of United Brethren Church. Mrs. Fan Daugherty, soprano; Mrs. Kathryn Satterfield, alto; Phillip Charles, basso, and Horatio Rench, tenor-director, who will sing the anthem, "My Faith Looks Up to Thee," by Schnecker, and a violin solo will be rendered by Durwood Bowersox, the well-known violinist.

The special guests will be the Association of Worshipful Masters of 1932, Carl H. Claudy, president; Elmer E. Williams, vice president; Robert T. Highfield, secretary-treasurer, and the masters of the 44 constituent lodges of the District of Columbia with their families.

Harmony Club.

Harmony Club, National Order of Protestant Clubs, will hold its second September meeting on Tuesday in I. O. O. F. Hall, 822 Twentieth street northwest.

The organization has completed its national constitution, in which it advocates the Golden Rule instead of the rule of gold, and demands no tribute from its members in the way of application fees, per capita tax, organizer's fees and other assessment, nor does it charge an application fee for the purpose of membership. Each member automatically becomes a mutual and part owner of the organization.

CAPITAL FRATERNAL ACTIVITIES

Eastern Star.

The date for the "at home" to be held under the auspices of the General Home Board, at the Masonic and Eastern Star Home, has been changed to Saturday, October 15, from 7:30 to 10:30 p. m. The "at home" is being sponsored by the Campbell-Loffler sewing committee.

Mrs. Irma Smith, general chairman, has appointed Mrs. Gertrude Todd, chairman of entertainment; Mrs. Doris Sutton, chairman of exhibits; Mrs. Pauline Loveless, chairman of refreshments, and Mrs. Louise W. Chase, chairman of publicity.

There will be a tour through the home, exhibition of the sewing done during the year by the guests in the home, refreshments and entertainment during the evening.

Warren G. Harding Chapter.

Warren G. Harding Chapter will hold its next meeting on Tuesday, September 27, at the Masonic Temple. On this night the worthy grand matron, worthy grand patron and other grand officers will pay the chapter their grand visitation. This meeting is also the occasion of the chapter's birthday, and 1932 night and a short Bicentennial program has been arranged, which will be followed by dancing in the banquet hall.

The chapter participated in the ceremonies connected with the relaying of the corner stone of the United States Capitol yesterday, having several members in the parade and flag drill.

Tomorrow the auxiliary home board will hold a meeting at the home of Sister Mavars at 328 Bryant street northeast. Associate Matron Sister Budworth requests all members to attend this meeting, as the year is almost completed and this meeting is of much importance.

Miriam Chapter.

Miriam Chapter resumed its meetings last Monday night after a two-month recess. Grand Conductress Sister Greenstreet, Associate Grand Conductress Sister Brashears, and the various conductresses and associate conductresses of the jurisdiction, were the guests of honor.

The Star Point Society will meet tomorrow night at 8 o'clock at the home of Sister Marie Linthicum, 5425 Kansas avenue northwest.

Associate Matron Anna I. Hartline, chairman of the Auxiliary Home Board, announces a card party for the benefit of her committee, to be held at her home, 6323 Eighth street northwest, Thursday, at 8 p. m.

All officers are urged to attend a rehearsal for the obligation ceremony at the Masonic Temple Friday at 5 p. m.

Associate Patron O. E. Fearn, chairman of the ways and means committee, announces a chicken dinner to be given at Almas Temple, October 6, from 4:30 to 7 p. m.

Brookland Chapter.

Last Wednesday night was the fall opening and get-together night. The guest was Associate Grand Patron Brother Kimmell, accompanied by Past Grand Matron Sister Kimmell.

Brother Kimmell gave a Bicentennial talk. Sister Wise, president of the General Home Board, gave a talk on the home. The endowment committee met at the home of Sister Mitchell last Monday. A dinner and bazaar is scheduled for October 6.

After the chapter adjourned the members were entertained by Grace and Patricia Verustein on piano and xylophone, with dancing; violin solo by Jack Rosey; dance and song by Arnold Rosey.

Ruth Chapter will hold its first meeting of the fall season tomorrow evening; also will celebrate its fortieth birthday anniversary. The honored guests will be grand matron, grand patron and associate grand matron, associate grand patron, matrons and patrons, and associate matrons and patrons of 1932.

The religious services at the Masonic and Eastern Star Home today at 3 p. m. will be under the supervision of Martha Chapter, Past Matron Anna Cawson, chairman. The speaker will be the Rev. Allan Poor, of Waugh Methodist Episcopal Church. The officers and many memebrs of Martha Chapter participated in the parade preliminary to the reenactment of the laying of the corner stone at the Capitol on Saturday afternoon.

The auxiliary home board met at Sister Elnora McLaughlin's on Tuesday last, with Sisters Bertha Johnson and Arleigh Selke assisting as hostesses. The temple committee, P. M. Frances Robey, chairman, held another in a series of covered-dish luncheons for the benefit of that fund.

The Mu Chi Club resumed activities by meeting with Mrs. Ida Hewitt on Tuesday evening last. Helen Luscombe presided. The grand officers of the Grand Chapter paid Martha Chapter its annual grand visitation on Friday evening. Many of the past grand officers were present and contributed to the evening's program with remarks.

Areme Chapter.

Areme Chapter will celebrate its thirty-second birthday on Wednesday evening. The evening has been elaborately planned for and is in charge of Past Matron Rose Hyer Hartung, chairman, and Past Matron Selma S. Klein, vice chairman. The Dramatic Club will present the Japanese operetta, "Chrysanthemum," under the personal direction of Mr. Muth. The dances are under the direction of Miss Cora B. Shreve. Past Matron Marie Pierce is in charge of the decorations and is being assisted by Mrs. Sophie Hyer. Associate Conductress Anna Smitskamp is in charge of the refreshments, assisted by Mrs. Caroline Langley.

Federal Chapter.

Matron Dorothy D. Paul, of Federal Chapter, announces that the chapter will meet Thursday, at which time the worthy grand matron, worthy grand patron and the officers of the grand chapter will pay their annual visit.

Members are requested to turn in their rainy-day bag as soon as possible.

The men will give a card party at Walker Hill Dairy on October 4.

B. P. O. Elks

Massed juvenile bands of Washington will give a concert today at the National Sylvan Theater, under the auspices of the District Bicentennial Committee. Five bands are to take part. They are the Elks Boys' Band of 65, United States Soldiers' Home Band, the Montgomery County Band, Savage Community Band, of Maryland; Berwyn Community Band and the Methias Senctorum Band. A feature of the concert will be a presentation of a valuable token of esteem to Barytone Musician Donald Kimball by the members of the Elks Boys' Band.

The last session for the summer season of the lodge will take place next Wednesday night. The regular winter sessions will be held every Wednesday, beginning October 5, at 8 p. m.

Masonic Clubs

The Masonic Club of S. Kann Sons Co. will meet Thursday for the first time since its adjournment for the summer months. The club has been in existence two years and meets every third Thursday in each month.

One of the chief aims of the club is the promotion of good fellowship throughout the store and in line with this policy the principal event of the evening will be the welcoming of new members obtained through the recent purchase of Saks & Co. by Kanns. These members are Messrs. Mansback, Finkelhor, Chambers, Self, Vallen and Rosen.

Both President Feldman and Secretary Troutman have promised a good entertainment and expect the greater part of the membership of 52 to be present at this meeting, as well as throughout the fall and winter.

The membership committee of Kallipolis Grotto, M. O. V. P. E. R., met at their headquarters on Tuesday evening to further promote the interest in securing candidates for the monster ceremonial which will be held on the evening of November 5 at Washington Memorial, Alexandria, Va.

It has been definitely decided to make a very substantial reduction in the initiation fee to be charged at this time.

The Grotto Band and Drill Corps will make several visitations to the various lodges in the interest of the membership campaign. The first on the program will be September 23, when the evening will be spent with Eureka Royal Arch Chapter.

It is expected that the intensive campaign which has been inaugurated will be the means of adding very materially to the already large membership of the organization.

Order of Red Men

The eighty-fifth session of the Great Council of the United States Improved Order of Red Men convened in Asheville, N. C., September 14 and elected the following-named to serve as officers for the ensuing year: Worthington P. Wachter, great incohonee; Arthur J. Ruland, great senior sagamore; W. Ben Goodwin, great junior sagamore; Edward O. Connor, great prophet; Herbert F. Stetser, great chief of records; William P. Lightholder, great keeper of wampum; Samuel B. Epler, great tocakon; Daniel H. Russell, great minewa, and Carl P. Dill, great guard of the forest. The District of Columbia representative delegation was composed of Past Great Sachems Frank Seiffert, William B. Garner and Walter M. Alexander.

Sachem Walter McDonald, of Analostan Tribe, extends an invitation to visiting members to be present at Analostan Tribe's official visitation of the great chiefs which will be held October 3.

The newly elected great incohonee, Worthington P. Wachter, has accepted an invitation to be present in this city to attend the Great Council's official tribal visitation held in the month of October.

A surprise birthday party was tendered to Great Prophet William H. Ryan last night by Great Directress of the Degree of Pocahontas, assisted by Past Pocahontas Mrs. Hilda V. Richards and Mrs. Helen Roland. Guests present were Great Sachem Jacque Heidenheimer, Council Instructors Mrs. Mary Douglas, Mrs. Anna Dickhaut and Jack Collins.

There will be a special meeting of the committee on the disabled and infirm members on September 21 in Red Men's Hall. Chairman Harry Thompson urges all members on this committee to be present.

Tall Cedars

Capitol Forest, Tall Cedars of Lebanon, has accepted an invitation from Alexandria-Washington Lodge, F. A. A. M., of Alexandria, Va., through its worshipful master, Dr. Samuel Nelson Gray, to pay a visitation to their city on Wednesday, October 12, in the Armory Hall, on South Royal street between Prince and Duke streets, at 8 p. m.

Invitations have been extended to all members of the Masonic fraternity in the nearby lodges of Virginia, especially those of Andrew Jackson Lodge, of Alexandria, Va.; Henry Knox Field Lodge, of Potomac, Va.; Occoquan Lodge, of Occoquan, Va., and to the Scottish Rite bodies of northern Virginia, to participate in the activities of the event.

Tentative arrangements are being made for the uniform bodies of Capitol Forest, which includes its band and drill team, to hold a street parade upon its arrival in Alexandria, from the railroad station up King street to Armory Hall at 7:30 p. m., and upon arriving at the hall they will entertain the membership of the various lodges with a musical program and drills under the direction of Charles R. Brill, band director, and J. Fred Huber, captain of the royal rangers. Prominent speakers will talk. The event is under the direction of Thomas G. Havell, grand tall cedar of Capitol Forest.

It is also arranged that on September 30 Capitol Forest will hold its first preconvention ceremonial in the Raleigh Hotel. This particular ceremonial will be designated as "G. P. O." night, in honor of the Government Printing Office class of candidates who are to receive the degrees in the forest. It is expected that the public printer, George H. Carter, will be present.

Red Men.

Mrs. Louise Moriarity attended the meeting of the District George Washington Bicentennial committee and will call a meeting of the Degree of Pocahontas committee after the meeting at Idaho Council on Friday.

Past Directress Helen Roland, Past Directress Louise Fastnaught and Past Pocahontases Anna Jarboe and Martha Jarboe have returned to the city after a stay at Colonial Beach of several weeks. A bingo party will be held on October 5 for the benefit of the disabled committee. All members of the order are invited to attend.

The losing side in attendance at Waneta Council during the last term entertained the winning side at a banquet under the direction of Past Great Directress Hilda Richards at their last meeting, with Annie Owens assisting. Plans are being made by Instructress Claudine Proffit for the annual visitation to this council.

The Great Incohone, Worthington Wachter, has signified that he will attend the November visitations of the Degree of Pocahontas.

Hiawatha Council will meet tomorrow. Vivian Kuntz will give instructions for the visitation at their last meeting.

The great sachem, Jacque Heidenheimer; Great Directress Cleada Horne, Past Great Directresses Hilda Richards and Helen Roland, John W. Collins, Ethel Miles, Anna Dickhaut and Mary Douglas were guests at a birthday party given to Past Sachem Sachem William H. Ryan.

Knights of Pythias

On Monday evening 35 Pythians of this domain in company with Grand Chancellor Edward J. Newcomb journeyed to Frederick, Md., to participate in a mammoth Pythian parade and reception to Supreme Vice Chancellor Reno S. Harp, of that city. The reception was attended by Supreme Chancellor James Dunn, jr., Grand Lodge officers of Maryland, Virginia, West Virginia, Pennsylvania and Delaware.

At the meeting of the board of directors of the Hall Association, Henry J. Gasson, retired secretary of the board, was presented a token in gold in recognition of more than 40 years' services rendered to the board.

Franklin Lodge at its meeting Wednesday evening conferred the rank of page upon a large class of strangers. The other ranks of knighthood will be conferred at the succeeding meetings. Franklin Lodge has since the first of the year more than trebled its membership.

At the meeting of Syracusians Lodge Friday evening visitors were Chancellor Commander Earl Skenk, of Plainfield Lodge, New Jersey; Harry Head, of Riverside Lodge, Cleveland, Ohio; Harry Eader and Francis Harding, of Forrest Oak Lodge, of Gaithersburg, Md.

Century Decatur Lodge will meet tomorrow evening after a vacation and will form a dramatic team for the conferring of the ranks in that lodge.

The first of the fall visitations will occur on Tuesday evening when Grand Chancellor Edward J. Newcomb and his associate Grand Lodge officers will pay their annual visit to that lodge. Supreme Vice Chancellor Reno S. Harp will be officially presented to the lodges of this domain and will be the principal speaker of the evening.

Syracusians Lodge conferred the rank of esquire on a class Friday evening and will confer the knight rank on Friday of this week.

Franklin Lodge at its meeting Wednesday received five applications for the ranks. Visitors to the lodge included Columbia Lodge in a body; Frank White, of St. Louis, Mo.; Jake Girard, of Los Angeles, Calif.; Mayor William McBain, Francis Harding, Francis Beall and William Phoebus, of Gaithersburg, Md.

Order of Moose

Columbia Lodge meets at 1414 I street northwest every second and fourth Tuesday of the month. The lodge has duly elected and installed the following officers: Wade H. Mitchell, P. D.; H. C. Hopper, dictator; John Lowe, vice dictator; Jonathan H. Brown, prelate; James A. Balderson, secretary; William H. Jonhston, treasurer; Dr. John F. Donough, S. of A.; R. F. Bissell, I. G.; Austin Finn, O. G.; Hugh L. Kerwin, B. C. Nownes, Salvatore Federico, trustees; Ralph Johnston, Arthur V Kay, Paul B. Kettering, house committee; Louis F. Venznia, A. S. A.; Drs. William A. Mess, Arthur Levine, lodge physicians; T. J. Lannahan, chairman auditing committee; Harold Lavine, pianist.

The lodge met last Tuesday night. Past Dictator Lannahan, delegate to the convention at Cleveland, who also acted as S. of A. during the proceedings, reported, and it was announced that the next convention will be held in London, England, when a Moose-heart home will be dedicated.

The chairman of the entertainment committee informed the lodge that an elaborate and unique program was outlined for the winter season. The Moose bowling team will be heard of. The dictator announced that an active campaign will be put on this coming session of a forceful character. He has enlisted the aid of an active worker who participated in the whirlwind election of the late William L. Douglass for governor of Massachusetts.

Women of the Moose.

Chapter 368 held a well-attended meeting at their last session. Their meetings are held at 1414 I street, on the second and fourth Friday evenings of the month. Remarks were made by those who attended the convention. The charter has been draped in memory of the loss of Sister Zilhmann.

Great interest is manifested for delegate to the next convention, and past senior regents are going to wage an intense contest. Hostess Sister Deegan provided refreshments.

F. O. Eagles

Washington Aerie, F. O. E., awaits with interest the arrival of Deputy Auditor Hugo Sheeler, who has been assigned by the grand aerie to this territory for the coming fall and winter. Mr. Sheeler will carry on the work of Deputy Auditor Ed Bigelow, who organized the membership drive last November which has been so successful, having initiated 416 members, and who handled the publicity for the National Stabilization of Employment Commission, F. O. E., located in the National Press Building. Mr. Bigelow, whose home is on the West Coast, was transferred to his home State, Washington, and Mr. Sheeler, an Easterner, is taking his place.

Washington Aerie, under the leadership of their worthy president, Judge Robert E. Mattingly, initiated six candidates in their monthly class initiation of August 29. The next class initiation, September 26, will be held in honor of the Washington Aerie Baseball Team, led by Charles S. Hartung. The latest score reported is September 11: Ciros, 6; Washington Aerie, 5.

There will be a dance in the Knights of Pythias Hall, first floor, tomorrow night at 9 o'clock.

Theodore Wege, manager of the bowling team, can be reached at Atlantic 4857-J after 4:30 p. m., should more members desire to enter this recreation.

Shrine.

Edward D. Anderson, potentate of Almas Temple, announces, in his latest message to the local Shrine, that because of an insistent demand three events of interest to the nobility have been scheduled. The first is a "he-man" night on September 28, the second a ladies' night on October 28, and on November 28 the fall ceremonial will be staged.

Following a custom of many years' standing Almas Temple will participate in the religious services on Temple Heights on Sunday afternoon, October 2. Potentate Anderson extends an invitation to all Shriners, their families and friends, to turn out in large numbers on this occasion. Almas Temple Military Band will furnish music for the occasion, and the Rev. John C. Palmer, orator of the Shrine, will conduct the services.

Royal Arch Masons.

Eureka Chapter, R. A. M., will be entertained Friday evening at its regular convocation by the band and drill team of Kallipolis Grotto.

Pen Women's League Is Now In 35th Year

National Executive Board to Hold Meeting Early Next Month.

The National League of American Pen Women has entered upon its thirty-fifth year, having been founded in Washington in the summer of 1897. During the entire period it has maintained national headquarters in Washington and its fame spread throughout the country, through its numerous branches, 61 to date, including one in Honolulu and one in Tokyo, Japan.

Mrs. Clara Keck Heflebower, national president, whose home is in Cincinnati, Ohio, has come to Washington for all meetings of the national executive board held since her election in April and will preside at the first fall meeting early in October. She has filled important chairmanships with the approval of the board and these chairmen are laying plans for intensive work in the league's three departments of art, letters and music for the coming year. It is expected that the national prize contests will again arouse cooperation of members of the league.

Chairmen appointed under the department of letters, which is the largest division of the league's craft work, include Gene Ziegfeld, Baltimore, short story; George Elliston, Cincinnati, poetry; C. Antoinette Wood, Boston, drama; Edna M. Colman, Washington, books; Anita Browne, New York, radio; Laura Thornborough, Washington, motion pictures; Flora D. Jessaph, Chicago, markets; Victoria Faber Stevenson, Washington, features; Kate Speake Penney, Birmingham, Alabama, fifth vice president, chairman of manuscript service bureau, in charge of novels; assisted by Beulah Allyne Bell, Cleveland, poetry, and Louise Hartley Wassell, Little Rock, short stories; Ada Orme Du Puy, Washington, copyright legisaltive committee.

Particularly gratifying to the league was the acceptance by Miss Laura Thornborough of this city as chairman of motion-pictures. She is one of the few women motion picture directors in this country, her latest achievement in this line having been "Historic Scenes Along the Mount Vernon Memorial Highway." She is also a writer, and a recent product of her pen, "Our Capital City," has been called "the best short history of the National Capital that has appeared in print in recent years."

The department of music of the league will have the able leadership of Phyllis Fergus Hoyt, of Chicago, with the noted Gena Branscombe, of New York, as vice chairman.

Mrs. Heflebower, national president of the league, who has characterized the organization as "a fine distinguished family of creative writers, musicians and artists," is expected to lead the league to new heights of accomplishment during her administration, 1932-1934. She urges that each branch "continue to pursue a serious and enthusiastic program for professional activities of its members, present and future."

W. C. T. U.

More than 500 members and guests attended the lawn party given by the Woman's Christian Temperance Union at Hamline M. E. Church last Wednesday afternnoon and evening. Mrs. W. H.

BISHOP TO ADDRESS AMERICAN U. OPENING

Ceremony in Hurst Hall on Wednesday With Dr. Hughes Speaking.

Formal exercises opening the eighth year of the College of Liberal Arts of American University will be addressed Wednesday morning by Bishop Edwin H. Hughes, resident bishop of the Methodist Episcopal Church.

The ceremony will take place in Hurst Hall on the campus, and will be preceded by the traditional academic procession of the faculty in caps and gowns.

Following the morning service, all classes will meet for ten minutes Wednesday at 11 o'clock, and regular sessions of all classes will start Thursday morning at 8:15.

Freshmen will be given special attention beginning tomorrow noon, when the first function of the college year will be the freshman luncheon in the college dining hall. This will be followed by the freshman assembly tomorrow afternoon at 1:30 o'clock in Hurst Hall, departmental group conferences at 2 o'clock and registration of freshmen at 2:30. There will be a freshman dinner at 6:15 and a discussion conference afterward in Hurst Hall.

The Tuesday program includes the freshman examination in English to start at 8:30, trips in the afternoon to places of interest in Washington and in the evening the big brother and big sister party in the men's gymnasium.

Dr. Lucius C. Clark, chancellor of American University, and Mrs. Clark will entertain on Tuesday night at their home on the campus for the faculties of the three schools, the college of liberal arts, the school of the political sciences and the graduate school.

Friday evening there is planned a faculty-student party to be held in the women's residence hall.

The psychological examination for all new students will be held Friday afternoon in the assembly room and on Saturday the ceremony of taking individual pictures of all new students will take place in the physics laboratory.

TEACHES

Underwood & Underwood.

MILDRED COE GAVIN

In charge of public school music education courses at the Washington College of Music.

STRAYER COLLEGE OPENS TOMORROW

Day Session Accountancy Classes Will Precede Night Courses.

Strayer College of Accountancy will begin its day session classes in accounting and business administration, leading to the bachelor of commercial science degree, tomorrow and its evening classes in C. P. A. accounting on September 26.

Beginning and advanced classes in secretarial science will be formed in Strayer College on September 19 and 26 in both the day and evening sessions. Director Harman has called special attention to the fact that evening session programs may be increased to three and a half hours each evening, Monday, Wednesday and Friday, without any additional tuition charge.

C. Vaughan Darby, secretary of the District Board of Accountancy, has been named dean of the graduate school of Strayer College of Accountancy, to direct a new course of study leading to the master of commercial science degree. This course opens Monday evening, October 3, and is open to all accounting graduates who possess their B. C. S. degree from a recognized school of accountancy.

William Gordon Buchanan, head of the Georgetown University School of Business Administration and a member of the District Board of Accountancy, has been named to serve on the advisory board of the graduate school to direct the research work of the college in offering the proper course of study.

This graduate course is not only designed to prepare graduate students for the District of Columbia and State C. P. A. examinations, but is also intended to provide a professional course of study vitally essential to every person engaged in the professional field of public or private accounting.

G. U. WILL REOPEN CLASSES THIS WEEK

School of Foreign Service to Begin October 1; Registration Starts.

This week marks the reopening of all departments of Georgetown University with the exception of the School of Foreign Service, which starts its new academic year, as usual, on October 1.

Classes at both the medical and dental schools start tomorrow. Incoming students were registered last Friday and Saturday in these departments. At the School of Law, where students are now being registered, the classes will resume Wednesday for both the day and evening courses.

"Freshman week" was observed in the College of Arts and Sciences last week. The new freshman class is fewer in numbers this year than last on account of economic conditions, but registrations in the other departments of the university are said to be practically normal.

R. O. T. C. activities at the college also will be resumed this week under the direction of Maj. William H. Hobson, U. S. A., who announced that the military enrollment this year will admit for the first time students in the science department of the university.

Capt. L. L. Cobb, U. S. A., is detailed this year as one of Maj. Hobson's assistants in the military department. He comes to Georgetown from Fort George G. Meade, Md., where he served as adjutant to the tank regiment. Capt. Cobb is a native of Delaware and was commissioned in the Army in 1917 from the Officers' Reserve Corps.

Army orders have transferred two of the former R. O. T. C. officers, Capt. Raymond L. Shoemaker, now stationed at Fort Washington and Lieut. Henry J. Hunt, jr.

Despite the fact that enlistment in the R. O. T. C. is voluntary a majority of the college students each year have enrolled in the infantry unit, which consists of a battalion of four companies. While the freshman class is somewhat smaller this year, Maj. Hobson was optimistic in his view of the outlook.

The medical unit of the R. O. T. C. is under Maj. Henry L. Krafts, Army Medical Corps.

Critcher School Opens October 3

Fine and Commercial Art Taught; Crafts Are on the Curriculum.

The Critcher School of Fine and Commercial Art reopens on Monday, October 3 at 1726 Connecticut avenue. The school is under the direction of Catherine C. Critcher, the director. There will be, as usual, this session morning and afternoon classes with portrait and life model, with Miss Critcher as instructor.

Modern methods are taught, and individual attention given to individual talent and tendencies, while sound drawing from life and portrait is insisted upon.

The Commercial Art Department is directed by Margaret L. Comegys. In this department all branches of commercial art are taught, both morning and afternoon classes, including interior decorating, costume design and applied designs, fashion, illustration, commercial advertising, poster illustrations and lettering.

To the school's curriculum this year has been added a department where various crafts will be taught.

Washington Youth Wins Scholarship

Wilbur W. Nusbaum First in Capital to Claim Mining Award.

Wilbur Woodruff Nusbaum, son of Mr. and Mrs. W. J. Nusbaum, of 1403 Kearney street northeast, who was graduated from Emerson Institute in 1932, has been awarded a four-year scholarship to any Class "A" college in the United States, full tuition to be paid by the Women's Auxiliary of the American Institute of Mining and Metallurgical Engineers.

The competition was Nation-wide, and this is the first time in the history of the scholarship that a Washington boy has won this great honor. Nusbaum's preparatory work at Emerson Institute was evaluated by the scholarship committee, as was his character.

Nusbaum is at present planning to study mining engineering, and will start his first year work at the George Washington University this fall. In the fall of 1933 he will transfer to the University of Wisconsin, at Madison.

Bar Review Courses Offered by Grossman

Dr. Herbert R. Grossman, a graduate of both Georgetown and George Washington Universities and professor of constitutional law at Southeastern University Law School, announces his bar review courses in preparation for the December Virginia bar examination.

His first class will meet at his office in the Investment Building on Wednesday at 8 p. m. and regularly thereafter three times a week. Following his custom, Dr. Grossman will accompany his students to Richmond to deliver additional lectures on the nights preceding each examination day on the particular subjects involved. On the last examination held in Roanoke, Dr. Grossman's students were successful to the extent of 90 per cent of his class.

Washington School of PHYSICAL EDUCATION
1726 New Hampshire Ave. N.W.
Telephone Potomac 2844
CLASSES BEGIN:
Boarding and Day Students, Sept. 19.
Night Classes, Sept. 26.
Children's Saturday Morning Classes, Oct. 1.
Dance Instructor
MISS ORVA C. MITCHELL.

It Will Pay You to Investigate
CHARLOTTE HALL SCHOOL
Charlotte Hall, Maryland
If you are seeking an Accredited Non-Sectarian, Military, Preparatory School for your son. Est. 1774.
Located in Historic SOUTHERN MARYLAND
35 Miles From Washington
Phone Mechanicsville 33F6

STAGE DESIGN
Exceptional opportunity to learn the art of stage design in connection with the principles and practice of dramatic production.
Stagecraft and Design
Play Analysis and Play Production
REGISTER NOW!
Abbott School of Fine & Commercial Art
1624 H St. N. W.

Felix Mahony's National Art School
1747 R. I. Ave. NA. 2656

LIVINGSTONE
Art, Advertising, Interior Decoration, Costume Design
New Course In Surveying and Mapping
1333 F St. Met. 2883

Felix Mahony's National Art School
Our Eight Months' Professional Courses Fit You to Accept a Position in Color Interior Decoration. Costume Design. Commercial Art. Posters. Children's Saturday Class. See Our Exhibit.
1747 R. I. Ave. Nat. 2656

ST. AGNES EPISCOPAL SCHOOL
Braddock Heights
Alexandria, Virginia
On the Upper Road from Washington
OPENS SEPT 20TH
Boarding and Day School for Girls
Kindergarten through high school, College Preparation, Music, Art, Athletics and Field Sports; 16-Acre Campus. A school for girls maintaining best traditions of refinement and culture. Boys taken through 7th grade.
For Information Address
THE PRINCIPAL

Felix Mahony's National Art School
1747 R. I. Ave. NA. 2656

THE LANDON SCHOOL FOR BOYS
(Limited to Fifty Boys)
Announces the opening of its Fall Session, September 21, 1932
2132 Massachusetts Ave.
1601 22d Street
LOWER SCHOOL
Grades III through VI for boarding and day pupils. Bus Service
UPPER SCHOOL
Forms I through VI, for boarding and day pupils.
Paul L. Banfield
Headmaster
Decatur 3382

WOODWARD SCHOOL
A Leading Preparatory School for Boys
Accredited—Exceptional Athletic and Gymnasium Facilities. Men Teachers Only. Sixth Grade Through High School.
Fall Term Begins Sept. 19
1736 G St. N.W. (Y. M. C. A.). NA. 8250.

DEVITT SCHOOL for Boys
A fully accredited boarding and day school specializing in training for College Entrance Exams. Preparation for West Point, Naval Academy and the Coast Guard. Supervised athletic training. Grammar and High School Grades. School opens Sept. 21st. Catalog on request.
Junior Department for Young Boys in Separate Building
2961 Upton St. N.W. Cleve. 1911

Bekefi
Institute of Dance & Music
Theodore Bekefi of Russian Imperial Ballet
Director-Producer
Formerly With
Pavlowa—Genee—Karsavina
Also
Ballet Master Ned Wayburn Studios
Piano, V. Vasa Violin, M. Schwartz
Acrobatic Musical Comedy
Ballet Reducing
Tap Make-Up
Moderate Rates
2040 S Decatur 3361
(Corner Conn. Ave.)
BOOKLET ON REQUEST.
Visitors welcome. Special demonstration by staff and pupils on Friday, September 30. For particulars phone

HOW a High School Diploma Can Be Obtained by Evening Study
FOR men and women who have not yet secured their High School diploma—a chart will be prepared, without obligation, showing what you have yet to do and how the program can be carried out.
Office open Day and Evening.
Day School Classes in All High Subjects Preparing for All Universities.
All Classes Begin Sept. 19
EMERSON INSTITUTE
FOUNDED 1852
1738-40 P St. NW. Dec. 0551

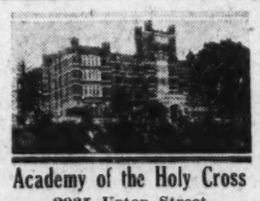

Academy of the Holy Cross
2935 Upton Street
Washington, D. C.
Select boarding and day school for girls conducted by Sisters of the Holy Cross. Primary, intermediate and high school departments. Affiliated with Catholic University of America and accredited by Association of Colleges and Schools of Middle States and Maryland. College preparatory and commercial courses. Special courses in voice culture, instrumental music, art and expression.
For catalog, apply to Sister Superior. Opening of fall term September 19. Registrations: On or before September 19.

Felix Mahony's National Art School
Mount Pleasant School for Secretaries
Tivoli Theater Building
3313 14th St. N.W., Col. 3000

A Select School
In a Residential Section
New Classes Start Tomorrow.

CATALOGUES UPON REQUEST

Southeastern University
and Affiliated Schools
(Coeducational)
WASHINGTON SCHOOL OF ACCOUNTANCY—Opens Sept. 19. Day and evening classes.
SCHOOL OF LAW—Opens Sept. 26. Early morning day and evening classes.
WASHINGTON PREPARATORY SCHOOL—Opens Sept. 15. Complete evening course admitting to college on certificate.
WOODWARD SCHOOL FOR BOYS—Opens Sept. 19. Day school. 6th grade through high school.
Southeastern University
1736 G Street N.W. NAtional 8250

Georgetown University
1789 W. COLEMAN NEVILS, S. J., D. D. President 1932

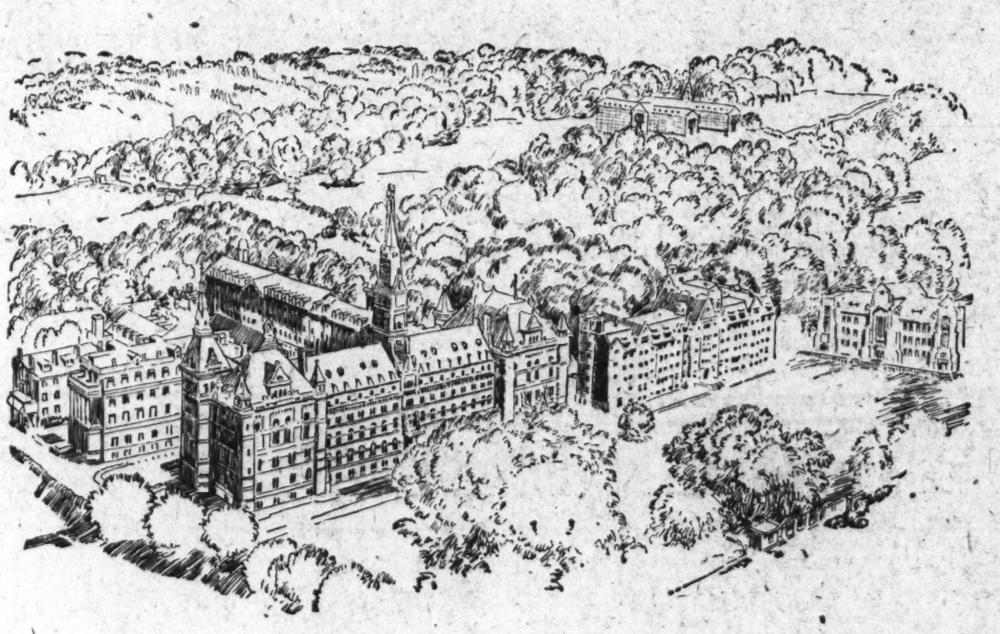

College of Arts & Sciences
Undergraduate courses leading to A. B., B. S. and Ph. B. degrees.
Sessions commence for Freshmen Sept. 12; for Sophomores and Juniors, Sept. 19; for Seniors, Sept. 21.
Graduate Courses:
Lectures, Research and Seminars. A. M. and Ph. D. degrees granted.
VINCENT J. HART, S. J., Ph. D., Dean
37th & O Sts. N.W. Phone WEst 0820

Georgetown Law School
Sessions Commence Wednesday, Sept. 21
For Morning and Afternoon Classes
Degrees of LL. B., LL. M., and J. D. granted.
FRANCIS E. LUCEY, S. J., Ph. D., Regent
GEORGE E. HAMILTON, LL. D., J. U. D., Dean
HUGH J. FEGAN, M. A., LL. B., Ph. D., Assistant Dean
Phone NAtional 7061 506 E St. N.W.

The Astronomical Observatory
PAUL A. McNALLY, S. J., Ph. D., Director
Phone Cleveland 5848 37th & O Sts. N.W.

The Seismic Observatory
FREDERICK W. SOHON, S. J., Director
37th & O Sts. N.W.

The Riggs Library
ARTHUR A. O'LEARY, S. J., Librarian
37th & O Sts. N.W.

School of Medicine
Registration Sept. 16 and 17.
Sessions commence Sept. 19.
JOHN L. GIPPRICH, S. J., Ph. D., Regent
WILLIAM GERRY MORGAN, A. B., M. D., Dean
Phone CLeveland 7000 3900 Reservoir Road N.W.

School of Dentistry
Registration Sept. 16 and 17.
Sessions commence Sept. 19.
WILLIAM N. COGAN, D. D. S., Dean
Phone CLeveland 7000 3900 Reservoir Road N.W.

Training School for Nurses
Sessions commence Sept. 7.
Sr. Euphrasia, O. S. F., R. N., B. S., Superintendent
University Hospital, 35th and N Sts. N.W.
Phone WEst 0125

Training School for Dental Hygienists
Sessions commence Sept. 7
Phone CLeveland 7000 3900 Reservoir Road N.W.

School of Foreign Service
Foreign Trade, Diplomacy, International Shipping, International Law, Consular and Trade Commission Work, Accounting, Business Administration, Political Science, Economics, and Public Finance.
Undergraduate and Post-Graduate courses for full-time and part-time students. Many specialized individual courses open to mature adults, who may not wish to take the regular courses, offer an unusual opportunity for advanced work free from degree restrictions.
Approximately 100 courses taught by 60 practical specialists. Student body drawn from practically every State and 20 foreign countries. Graduates now holding responsible positions in 50 foreign countries.
Full-time courses start 1:25 P.M. Part-time courses start 5:20 P.M.
Semester opens October 1st.
EDMUND A. WALSH, S. J., Ph. D., Regent
WILLIAM F. NOTZ, Ph. D., LL. D., Dean Phone WEst 0820
THOMAS H. HEALY, LL. B., Ph. D., Assistant Dean 37th & O Sts. N.W.

ADDED FACILITIES AT FRIENDS SCHOOL

Fifth-Grade Class Provided; W. R. Jones New Associate Principal.

Friends School, at 1811 I street and 3901 Wisconsin avenue, opens its doors for the fiftieth year with added facilities and a new associate principal to assist Thomas W. Sidwell, the founder and present head of the school. A fifth grade class has been provided as an addition to the suburban unit, besides new outdoor and indoor play space, to supplement the already more than adequate equipment.

Announcement was made last spring of the appointment of Wilmot R. Jones as associate to Mr. Sidwell. Mr. Jones, who has had wide teaching experience in secondary schools in New England and New York, is a graduate of Haverford College, Pa. He took up his duties at the school the first of last July.

Offering as it does exceptional opportunities for college preparation and general training in a non-sectarian, coeducational atmosphere, Friend has always enjoyed the patronage of a wide clientele, embracing Presidents of the United States and lesser officials, Army and Navy officers, and professional and business men of the District.

The unit at 1811 I street includes twelve grades, the first five of which are duplicated at the Suburban School on Wisconsin avenue, with the addition of a kindergarten. Ample playing fields and numerous tennis courts, together with a modern gymnasium, provide amply for the physical education of the school, under trained direction. The swimming pools of the Racquet Club and of the Y. W. C. A. are at the disposal of the school.

Transportation to and from either branch of the school is provided in school buses which follow routes through the city proper, as well as through Wesley Heights and the more remote portions of the northwest section. Many pupils come from Chevy Chase and other nearby residential suburbs of Maryland.

With its strong corps of teachers Friends School, a pioneer among private schools of the District, has always been in the forefront of those offering college preparatory work. Two members of the last graduating class have won scholarships at the universities of their choice: Arch Pool Kepner, 1907 I street, at Princeton, and Norman George Bull, 3709 Northampton street, at Massachusetts Institute of Technology.

Mr. Jones, the new associate principal, comes from the Storm King School at Cornwall-on-Hudson, N. Y., where he headed the Latin department and directed various extra-curricular activities. At Friends, Mr. Jones will add some teaching to his administrative work, besides giving special attention to the athletic and other interests of the boys and girls which have always been a feature of the life of the school.

Possessing as it does, two gymnasiums and splendid facilities for all outdoor sports, Friends School offers opportunities for competition, intramural and interscholastic, in a great variety of sports. A wide range for playground apparatus at the suburban school is available for the enjoyment of the younger children of both units under capable supervision.

OGLE HOME SCHOOL
CROOME, MD. Marlboro 47-F-12.
The Home beautiful for children 3 to 12 years. Special care convalescent children. Diet personally supervised. Parochial school if desired. Miss Blanche E. Ogle.

Felix Mahony's National Art School
1747 R. I. Ave. NA. 2656

Enrollment of Freshmen Is Heavy at Columbus U.

Columbus University will reopen tomorrow night with the largest first year class enrollment in its history. Last year's freshman class, which set a record, will even be surpassed by the class of 1935.

Just prior to the reopening of the schools of law and accountancy faculty meetings in both branches were called by Dean John R. Fitzpatrick, of the former, and Assistant Dean Francis P. Brassor, of the latter. The meetings were held with a view toward mapping out definite plans of instruction and discussing faculty problems.

Two new members have been added to the faculty of the law school. They are Lawrence Koenigsberger, who will teach common law pleadings, and F. Joseph Donoghue, formerly of Catholic University, who will instruct the freshman class in personal property.

Study of the District code has been added as a required subject to the curriculum of the third-year class. This subject will be taught by Prof. George H. Schoolmeester. A card party and dinner in honor of the girls enrolling in the freshman class was given by the Pi Chi Club in the ballroom of the school Thursday.

Boyd Business University Starts Courses This Week

The fall term at the Boyd Business University starts this week and registration for the various courses are now being accepted. Forty-two students enrolled last week from three States and others are signing up daily from various parts of the country.

The Boyd University is located at 1333 F street northwest, and is entering on its sixteenth year in Washington. Among its thousands of successful graduates and former students are lawyers and jurists located in Grand Rapids, Mich.; Alexandria, Va.; New York City, Erie, Pa.; Jacksonville, Fla., and in various other parts of the country.

The most popular course offered is the secretarial, which has many divisions specializing in private secretarial work, diplomatic, banking, social and congressional. The Gregg and Boyd shorthand systems are offered, as well as touch typing, business letter writing, secretarial accounting, practice on all modern office machines and various other subjects.

Boyd Business University practices pioneering methods of teaching which reduces the time necessary to prepare for secretarial and business employment by several months, and at the same time adds to the efficiency of the student. The Boyd student learns by doing and works under as near actual office practice and conditions as is possible.

L. H. Thayer Dance Studios Will Be Opened Tomorrow

Fall opening tomorrow of the Leroy H. Thayer Studio, located at 1226 Connecticut avenue, is announced.

Mr. Thayer, who is State supervisor of the Dancing Masters of America, has just returned from the association's annual convention with much interesting new material. Mr. Thayer said:

"Nothing distinguishes a charming girl so readily as poise and grace. In high school and college, in social activities, in the professional and business world, the girl who carries herself well is invariably the favorite of fortune, opportunity and success."

"Certainly nothing inspires greater confidence and respect than perfect physical bearing.

"The ease with which poise, grace and proper physical bearing may be developed was first discovered by the ancients by simply taking a child at an early age and putting her through a regular routine.

"As the art of music developed these exercises were performed to the cadence of musical tempo and marked the beginning of the first dancing schools of antiquity. Dancing, as taught today, is based on a scientific understanding of the body, the muscles, bones, joints, nerves and other parts of the body which, when properly trained and developed, make for a symphony of bodily grace, charm and health."

Critcher School of Painting and Commercial Art
Open Monday, Oct. 3
1726 Conn. Ave. Pet. 2539-W

Bar Review Courses
In Preparation for December
Virginia Bar Exams
Class will meet three times a week, beginning Wednesday, Sept. 21, 8 p. m. Tuition, $30.
HERBERT R. GROSSMAN, LL.M., Ph.D.
617 Investment Bldg. NA. 3376.

SHORTHAND
—also Typing, English, Spelling, Dictation at any speed. Shorthand Review. You can enter at any point in the Gregg Manual or any speed in dictation. Evening courses only. Price for entire course (1, 2 or 3 subjects).
$2.40 PER MONTH
—for 2 evenings a week, or $2.40 per half month for 3 evenings per week. Tuition refunded if dissatisfied. Courses given as an advertising feature. If instruction were other than the best it would be poor advertising. For further information apply in person only. (No letters, no phone calls). Entire fifth floor, National Press Bldg., the Washington Employment Exchange.

SPECIAL
REDUCED RATES
$25.00 for Three Months
Learn easily and inexpensively by the famous Berlitz method. French, German, Spanish, Italian. Experienced native teachers.
TRIAL LESSON FREE
BERLITZ SCHOOL OF LANGUAGES
1115 Connecticut Ave.
Telephone Sterling 9769.

MORNING SCHOOL OF LAW
Co-educational
SOUTHEASTERN UNIVERSITY
Fall Term begins Sept. 26
7:00 to 8:40 p. m.
Also Day and Evening Classes
1756 G St. N. W. (Y. M. C. A.) NA. 8356

Felix Mahony's National Art School
1747 R. I. Ave. NA. 2656

WASHINGTON OFFERS SUPERIOR OPPORTUNITIES TO *Strayer* GRADUATES

•Employment calls increased 5% in 1931, and the demand for Strayer graduates during 1932 has been sufficient to enable the college to place the majority of this year's graduates in responsible secretarial and accounting positions.

•College students and graduates from over 200 colleges and universities registered at Strayer College during 1931, when 1,500 students from every state in the Union were enrolled.

Day and Evening Classes Form September 19 and 26

fall OPENING DATES
September 19 and 26

COURSES OFFERED

SECRETARIAL SCIENCE
•Beginning and advanced classes for high school graduates and college students with and without previous commercial training.

C.P.A. ACCOUNTING AND BUSINESS ADMINISTRATION
•Day and evening classes leading to the B.C.S. degree offered under an able staff of C.P.A. instructors and attorneys-at-law.
•Newly revised Walton courses that have been adopted by over 150 universities, and have trained over 1,100 Certified Public Accountants, are used in accounting and law classes.

GRADUATE COURSE IN ACCOUNTING RESEARCH
•An evening course leading to the M.C.S. degree which prepares students for the C.P.A. examinations and the professional field of accountancy.
•Course under the direction of C. Vaughan Darby, *Dean of the Graduate School of Strayer College of Accountancy.*

CLASSES FORM ON OCTOBER 3

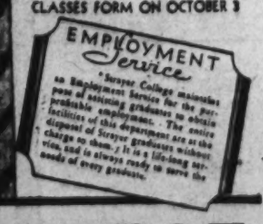

STRAYER COLLEGE
721 THIRTEENTH STREET • NATIONAL 1748

NATIONAL U. LISTS 4 NEW FALL COURSES

T. E. Rhodes Will Lecture on Public Speaking in Law School.

Thomas Everett Rhodes, assistant to the U. S. Attorney General, has been appointed lecturer on public speaking at National University Law School, it is announced by Dr. Hayden Johnson, chancellor. Mr. Rhodes will direct legal debating activities.

Four new courses are announced for the fall term which opens in both the Law School and the School of Economics and Government, September 26.

Dr. James F. Couch, professor of science, will present a new course on the history of science which will cover this subject from the earliest era of human observation to the present.

Dr. Charles Pergler, dean of the graduate department of the university, will teach a new course in comparative European government.

Dr. Pergler is held by the university to be particularly well-equipped for this subject because of his personal experiences in the field of international relations and government founding. He was one of the leaders in the setting up of Czechoslovakia's independence and he has served that country in foreign service here and in the Orient.

Dr. E. E. Naylor, professor of municipal government, will present a new course in the government of European cities as part of his general treatise on city government.

Prof. William Boyd Craig will teach a new course in English in which its practical adaptation to every-day use will be taught.

National's sixty-fourth fall term will begin in both schools on September 26. Law school classes will be held in the late afternoon and in the evening, while the academic courses will be scheduled at morning, afternoon and evening hours.

Home Bible Institute Opens Next Monday

William C. Bond, jr., president of the American Home Bible Institute, announces the opening of the school next Monday at its new headquarters, 1342 Rhode Island avenue northwest.

Enrollment will be taken from 6 to 10 p. m. daily, beginning tomorrow. Some of the courses offered are Bible synthesis, Bible doctrines, how to study and teach the Bible, personal evangelism, Leviticus-Hebrews, Gospel by John, missions, beginners' Greek, advanced Greek, church history, Revelation.

The School for the Individual
SECRETARIAL—BUSINESS ADVERTISING
Day and Evening Classes Now Forming.
THE TEMPLE SCHOOL
1420 K St. NA. 8288.

BOYD
Business University
Secretarial and Business Administrative Courses
3—9 MONTHS
Small Class Instruction. Position Obtained for All Graduates, FREE.
FALL CLASSES STARTING NOW
1333 F St. (Opp. Fox) Nat. 2338

ABBOTT SCHOOL OF ART
Register Now
Drawing, Painting, Etching, Posters, Illustration, Design, Costume Design, Interior Decoration, Lettering, Layout, Stage Design, Children's Class.
1624 H Street Northwest

Business Course Set At King-Smith Studio

King-Smith Studio-School, known to Washington chiefly as a school of the arts, including music, dramatics, dancing, languages and literature and fine and applied arts, is presenting a new department this year. Mrs. Margaret B. Townsend will give at the school a comprehensive and intensive course in secretarial and business training.

These classes are arranged to meet the needs of young women in Washington who wish to take a practical and intensive business course in an uncommercial atmosphere, and who wish to have class hours arranged that will permit them to carry on the necessary social and other obligations incident to the Washington winter season.

BRADFORD HOME SCHOOL
New Location—
Kensington, Md.
Country Day and Boarding School for Nursery School and Kindergarten
Modern Methods
Small Classes
Ideal in Every Way! Attractive Building and Spacious Grounds
Bus Service Phone Kensington 337
Term Opens Oct. 3. Registration after Sept. 18th.
Director, Mildred Fonda Barnum

Felix Mahony's National Art School
1747 R. I. Ave. NA. 2656

Chevy Chase
Junior College and Senior High School for Resident and Day Students
Graduates of Junior College admitted to Junior Class of best State Universities without examination.
Graduates of High School admitted to College by certificate
Special Rates for Day Students
Term Opens September 28th
Isabelle Scudder Farrington, Regent
Chevy Chase School
6410 Conn. Ave.

COLUMBUS UNIVERSITY
Schools of Law and Accountancy
Evening Courses for Men and Women
LAW DEPARTMENT
Three-Year Course Leading to Degree of Bachelor of Laws
One-Year Course Leading to the Degree of Master of Laws or Master of Patent Law
Classes 6 to 8 p. m.
ACCOUNTANCY DEPARTMENT
Walton Course
Regular Three-Year Course Leading to Degree of Bachelor of Commercial Science.
One-Year Course Leading to Degree of Master of Commercial Science. C. P. A. Preparation.
Classes 6 to 8 p. m.
First Semester Begins September 19, 1932
Registration Now Open
FOR INFORMATION APPLY REGISTRAR
Office Hours, 9 a. m. to 8 p. m.
1323 Eighteenth Street Northwest Telephone DEc. 3443

National University Law School

(Established 1869)

Sixty-Fourth Year Opens September 26, 1932

EVENING SESSIONS EXCLUSIVELY
(CO-EDUCATIONAL)

Undergraduate Department:
Three-year course leading to degrees of LL.B. and J. D.
Three-year course (Civil Law) leading to degree of B. C. L.

Graduate Department:
One-year course leading to degrees of LL.M., M.P.L., and S.J.D.
Two-year course (of which one at least must be devoted to classroom work) leading to degree of D.C.L.

Faculty of the Law School

HAYDEN JOHNSON, LL. D.
(Of the Washington, D. C., Bar)
Dean of the Law Faculty and Professor of Equity Jurisprudence

CHARLES H. ROBB, LL. D.
(Associate Justice of the Court of Appeals, D. C.)
Emeritus Professor of Law

CONRAD SYME, LL. D.
(Of the Washington, D. C., Bar and sometime Corporation Counsel for the District of Columbia)
Professor of the Law of Partnership

JENNINGS BAILEY, LL. D.
(Associate Justice of the Supreme Court, D. C.)
Professor of the Law of Equitable Trusts and Conflict of Laws

CHARLES S. HATFIELD, LL. D.
(Associate Justice of the U. S. Court of Customs Appeals)
Professor of Federal Procedure and the Law of Agency

CHARLES PERGLER, D. C. L., LL. D.
(Director of Graduate Studies)
Professor of Constitutional Law and Jurisprudence

D. LAWRENCE GRONER, LL. D.
(Associate Justice of the Court of Appeals, D. C.)
Professor of the Law of Admiralty

THOMAS H. PATTERSON, LL. M.
(Of the Washington, D. C., Bar)
Professor of the Law of Contracts and Associate Professor of the Law of Real Property

RICHARD FORD, LL. M.
(Of the Washington, D. C., Bar)
Judge of the Moot Court of Appeals

FENTON W. BOOTH, LL. D.
(Chief Justice of the U. S. Court of Claims)
Professor of Elements of Jurisprudence

JULIUS I. PEYSER, D. C. L.
(Of the Washington, D. C., Bar)
Professor of Equity Practice and Judge of the Equity Branch of the Moot Court

CHARLES S. LOBINGIER, D. C. L., J. U. D.
(Sometime U. S. Judge, Philippine Islands and China)
Professor of Roman, Civil and Comparative Law

OSCAR R. LUHRING, B. L.
(Associate Justice of the Supreme Court, D. C.)
Professor of Equity Pleading and the Law of Suretyship

THOMAS P. GORE, LL. D.
(Of the Washington, D. C., Bar and U. S. Senator, Oklahoma)
Lecturer on English Legal History

ERNEST W. GIBSON, LL. D.
(U. S. Representative, Vermont)
Lecturer on Trial Procedure

PEYTON GORDON, LL. D.
(Associate Justice of the Supreme Court, D. C.)
Professor of the Law of Bankruptcy

WILLIAM W. MILLAN, LL. M.
(Of the Washington, D. C., Bar)
Judge of the Moot Court of Appeals

ROGER O'DONNELL, LL. M.
(Of the Washington, D. C., Bar)
Professor of the Law of Torts and Common Law Pleading

MILTON STRASBURGER, D. C. L.
(Sometime Judge of the Municipal Court, D. C.)
Professor of Equity Jurisprudence (Cases) and Lecturer on the District of Columbia Code Law

WILLIAM A. COOMBE, LL. M.
(Of the Washington, D. C., Bar)
Professor of the Law of Marriage and Divorce

GLENN WILLETT, LL. M.
(Of the Washington, D. C., Bar)
Professor of the Law of Contracts (Cases) and Legal Liability and Judge of the Law Branch of the Moot Court

THOMAS E. ROBERTSON, LL. D.
(U. S. Commissioner of Patents)
Professor of Patent Law

RICHARD FLOURNOY, LL. M.
(Assistant Solicitor, U. S. Department of State)
Professor of International Law

WALTER M. BASTIAN, LL. M.
(Of the Washington, D. C., Bar)
Professor of the Law of Evidence and of Legal Ethics

J. ROBERT ANDERSON, LL. M.
(Attorney, U. S. Department of Justice)
Lecturer on Government Contracts and Claims and Jurisdiction and Practice of the Court of Claims

VERNON E. WEST, LL. M.
(Assistant Corporation Counsel for the District of Columbia)
Professor of the Law of Insurance

GEORGE PERCY BARSE, LL. M.
(Counsel, U. S. Treasury Department)
Professor of the Law of Private Corporations and the Law of Damages and Associate Professor of the Law of Real Property

O. L. MOHUNDRO, D. C. L.
(Examiner, Interstate Commerce Commission)
Professor of Interstate Commerce Law and Jurisdiction and Practice of the Commission and the Law of Bailments and Carriers

P. H. MARSHALL, LL. M.
(Of the Washington, D. C., Bar and sometime Assistant Corporation Counsel for the District of Columbia)
Professor of the Law of Municipal Corporations

THEODORE PEYSER, LL. M.
(Of the Washington, D. C., Bar)
Lecturer on Case Study and Analysis

GEORGE E. EDELIN, LL. M.
(Of the Washington, D. C., Bar)
Professor of the Law of Negotiable Instruments and Statutory Remedies, Associate Professor of the Law of Real Property (Cases) and Associate Judge of the Equity Branch of the Moot Court

H. WINSHIP WHEATLEY, LL. M.
(Of the Washington, D. C., Bar)
Professor of Criminal Law and Judge of the Probate Branch of the Moot Court

HERBERT L. DAVIS, LL. M.
(Commissioner of Insurance, D. C., and sometime Auditor of the Supreme Court, D. C.)
Lecturer on Legal Accounting and Court Auditing

THOMAS C. HAVELL, LL. M.
(Assistant Commissioner, U. S. Land Office)
Professor of Land, Mining and Irrigation Law

GODFREY L. MUNTER, LL. M.
(Of the Washington, D. C., Bar)
Professor of the Law of Sales and Lecturer on Office and Court Practice

BERTRAND EMERSON, LL. M.
(Sometime Assistant U. S. Attorney for the District of Columbia)
Professor of the Law of Evidence (Cases)

CHARLES P. SISSON, LL. B.
(Assistant U. S. Attorney General)
Professor of Criminal Procedure

EUGENE R. WOODSON, LL. M.
(Of the Washington, D. C., Bar)
Professor of the Law of Wills and Administration

HENRY L. WALKER, LL. B.
(Of the Washington, D. C., Bar)
Professor of the Law of Domestic Relations

GEORGE B. SPRINGSTON, LL. B.
(Of the Washington, D. C., Bar)
Lecturer on Constitutional History

D. PERCY HICKLING, LL. D.
(Alienist for the District of Columbia)
Professor of Medical Jurisprudence

CHARLES P. SHERMAN, D. C. L., LL. D.
(Sometime Professor of Law at Yale University Law School and Jurist and Publicist)
Professor of Canon Law and Modern Church Law

H. B. McCAWLEY, LL. M.
(Of the Washington, D. C., Bar)
Lecturer on the Law of Federal Taxation, Income and Estate Taxes

CLINTON ROBB, LL. B.
(Of the Washington, D. C., Bar)
Lecturer on the Jurisdiction and Practice of the Federal Trade Commission

EVERETT F. HAYCRAFT, LL. B.
(Of the Washington, D. C., Bar)
Lecturer on Anti-Trust Laws

HOWARD LEROY, LL. M.
(Of the Washington, D. C., Bar)
Professor of the Law of International Claims

GEORGE F. WELLS, LL. D.
(Attorney, U. S. Board of Tax Appeals)
Lecturer on Public Utilities

CALVIN I. KEPHART, D. C. L.
(Principal Examiner, Interstate Commerce Commission)
Associate Professor of Conflict of Laws

THOMAS E. RHODES, LL. M.
(Special Assistant to U. S. Attorney General)
Lecturer on Public Speaking and in Charge of Legal Debating

E. E. NAYLOR, D. C. L.
(U. S. Bureau of Efficiency)
Professor of Municipal Government

EDWIN S. PULLER, LL. D.
(Of the Washington, D. C., Bar)
Professor of Comparative Government

GEORGE H. ZEUTZIUS, LL. B.
(Of the Washington, D. C., Bar)
Associate Professor of the Law of Private Corporations

JOHN L. CASSIN, LL. M.
(Of the Washington, D. C., Bar)
Assistant Dean and Faculty Representative

RUSSELL P. BELEW, LL. B.
(Assistant Clerk of the Supreme Court, D. C.)
Clerk of all Moot Courts

School of Economics and Government

LATE AFTERNOON SESSIONS—CO-EDUCATIONAL
Standard four-year collegiate courses leading to degree of Bachelor of Arts (A.B.)
Six-year combined course leading to A. B. and LL. B. degrees.
DEPARTMENTS OF
HISTORY, INTERNATIONAL RELATIONS, POLITICAL SCIENCE AND GOVERNMENT, ECONOMICS AND FINANCE

Principles of Economics
Business Finance
Banking and Commercial Paper
Economic Geography
Credit, Principles
Credit, Collections
Federal Reserve System
Marketing
Negotiable Instruments
Corporations
Corporation Finance
Contracts
Principles of Legal Liability
Taxation
Business Statistics
Statistical Analysis
Trust Company Management
Transportation
European Governments
European City Governments
American City Governments
Municipal Administration
American Government
Social Psychology
Principles of Sociology
History of Science
History of Philosophy
Types of Great Literature
English Composition
Journalism
Public Speaking and Debating
French, Introductory
French, Intermediate
German
Constitutional Law
Constitutional History
General Legal History
American Political History
Roman Civilization
Elements of Jurisprudence
Analytic Jurisprudence
American Foreign Policy
International Law
International Claims
English History
International Relations

For catalogues containing information as to qualifications for admission and other requirements apply to

REGISTRAR, NATIONAL UNIVERSITY
818 13th St. N.W. NAtional 6617

ABBOTT ART SCHOOL OPENS FALL SESSION

Individual Instruction in Limited Classes Feature of Institution.

New types of schools have developed with modern methods to train the artist for the business world. Among these is the Abbott School of Fine and Commercial Art which opened the fall term Wednesday with a larger registration of more advanced students than ever before.

The features of this school are individual instruction in limited classes to enable the instructors to give personal attention to each student. The faculty this year will include Hugo Inden, who will have classes in design and commercial illustration. This year sufficient students with previous training have registered to make it possible for the school to conduct more advanced classes than previously. Mr. Inden will be among the first to have a one man show at the Arts Club this fall.

Mrs. Susan B. Chase will have classes in water color. Miss Ada Klein-Peter will continue her classes in costume design and illustration and will this year develop an advanced class in stage costume design and draping.

Anne Fuller Abbott, the director of the school, will instruct in the life and portrait classes which will be held both day and evening this year to fill the demand for such classes in the school. Robert LeFevre will have classes in etching. Miss Clara Saunders will have classes in art history and appreciation for the laymen as well as the art student. Miss Jaquelin Smith and Miss Harriet Garries will continue their work with lettering.

New members of the faculty will include Miss Margaret Yard, young local portrait painter. Miss Margaret Lent will continue her work in the Saturday school this year, taking her pupils into more advanced work. Miss Virginia Feeser, who is a graduate of the art departments of Ohio Wesleyan and Columbia Universities, will assist the director in the management of the school and also will instruct.

J. M. Dorey will conduct classes in play analysis and production in its relation to stage settings. Henry B. Snell will conduct the monthly studio assembly for professionals.

O'Leary's Law School To Reopen Tomorrow

Starting tomorrow, and with classes at 7:15 a. m., 5:15 and 9 p. m. on Monday, Tuesday, Wednesday and Thursday, and on Sunday at 11 a. m., the forty-first semiannual session of O'Leary's review courses will be conducted in preparation for the District and State bar examinations by James J. O'Leary at the Lawyers' School, 1510 H street northwest. The lawyer's course starts October 3.

The Lawyers' School, a private finishing law school for law students and young lawyers, founded and conducted since 1911 by James J. O'Leary, former assistant United States attorney and former law lecturer at Georgetown, National and Columbus Universities and Washington College of Law. Attorneys Perre A. Bowen, Leo A. Simonton, M. J. McCarthy and Lester Duquette, of the local bar, have been added to the staff of instructors.

Felix Mahony's
National Art School
1747 R. I. Ave. NA. 2656

CHIEFS OF GRADUATE SCHOOL

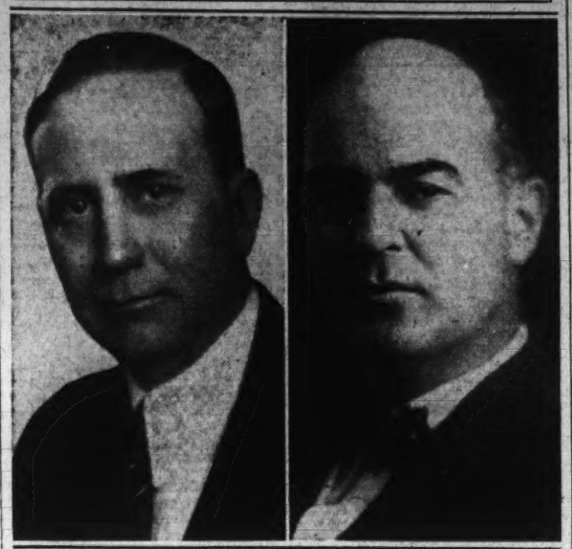

William Gordon Buchanan (left), who has been named to the advisory board of Strayer's College Graduate School of Accountancy, and C. Vaughan Darby, dean of the graduate school.

PROFESSOR STUDIES JAMES BAY INDIANS

Dr. Cooper Returns to Catholic From Expedition in Canada Wilds.

After studying the habits, customs and folklore of the Indians of the James Bay region, south of Hudsons Bay, in Canada, the Rev. Dr. John M. Cooper, professor of anthropology at the Catholic University and editor of Primitive Man, the journal of the Catholic Enthropological Society, has returned to the university for the academic year.

His investigations carried him over 600 miles of territory as he sought out the natives in their camps. The Indians of the region do not live in villages. Most of his contacts were made at the trading posts of the Hudsons Bay Co., where the Indians came to trade their furs for their winter supplies.

Dr. Cooper is making a distribution study, tracing the customs of these primitive people across the continent, and this is the second extensive trip he has taken into the Hudsons Bay region. Next year he hopes to test the basic Eskimo and Indian cultures.

Registration of students for the academic year will take place on Tuesday, and lectures in all the schools of the university will begin at 8 o'clock Wednesday morning.

The annual mass for the incoming freshman class will be celebrated this morning in the chapel of Gibbons Hall. The celebrant is the Rev. Frank Guy, president of the freshman halls, and the sermon will be delivered by the Rev. William Russell, president of St. Thomas Hall. After the mass a group photograph of the class of 1936 with the rector of the university will be taken on the steps of Mullen Library.

The increase in undergraduate registrations throughout the university has filled the campus residence halls, and for the academic year, 1932-'33, lay graduate students who formerly occupied Graduates' Hall, will be housed in private homes in Brookland.

IMMACULATA LISTS RECORD PUPIL TOTAL

Seminary Will Start Twenty-sixth Scholastic Year Next Tuesday.

The Immaculata Seminary, at Wisconsin and Nebraska avenues, next Tuesday will begin its twenty-sixth year with an augmented faculty and the largest student body in its history. The school is conducted by the Sisters of Providence, one of the foremost teaching orders of nuns in America.

Immaculata's high school offers full college preparatory courses and is accredited by the Catholic University of America and the Association of Colleges and Secondary Schools of the Middles States and Maryland.

In the junior college department valuable courses in sociology and economics will be introduced this year, and lectures will be given by specialists of renown. The courses offer to the regulation freshman and sophomore subjects according to the approved university schedules, which admit to junior year with full time left for some generalization.

The required course in contemporary history in the junior college is intended to place the student in communication with the matchless knowledge offered by the Senate, the House of Representatives, the Supreme Court, the Library of Congress, the Smithsonian and other institutions; and courses in the history of American art and architecture are associated with the works of art in the famous galleries of Washington.

Extracurricular Activities.

Immaculata Seminary provides an excellent secretarial course, many of whose graduates hold responsible positions, and home economics course, which specialize in garment planning and construction, and child care.

Extracurricular activities provide training in leadership and group work. Special studies are made of the aptitudes of students for the purpose of directing their education toward the special form of endeavor for which their tastes and abilities qualify them. Of the students who are now in junior college some are preparing for law, some for secretarial work, some for teaching and others for recreational work and physical education.

The physical education department, under the direction of Miss Bernice Wood, provides medical and physical examinations, corrective gymnasium work and a program of outdoor sports, such as hockey, tennis and riding, for the fall term, and indoor gymnasium and basket ball after Thanksgiving. The school is equipped with an indoor swimming pool, dressing rooms and showers.

Class Expression Required.

Class expression, a required course at Immaculata, is under the direction of Miss Pauline Oak, a graduate of Leland Stanford School and a specialist in pageantry and play production. Miss Oak is also Immaculata's director of dramatic art. Under her direction the college dramatic society will present a series of one-act plays during the autumn, culminating in the first semester with a Christmas mystery play.

This year's registration in Immaculata's junior school, Dunblane Hall, for younger girls from the first to the eighth grade, is so heavy as to require immediate consideration of a building expansion program.

Under the century-old inspiration of convent education, the Sisters of Providence strive particularly to develop fineness and nobility of character in each student. The atmosphere of the school is charged with lofty and sacred ideals. With the sisters, education is a life work, undertaken in early womanhood and persevered in for the love of a high cause.

EVENING CLASSES WILL BE RESUMED

Marjorie Webster School Courses Are Offered After 3 Years.

Night school courses which were discontinued three years ago when the Marjorie Webster School moved to its new location in Rock Creek Park Estates are to be resumed this fall. The date of the formal opening is Monday, October 3.

Courses will be offered at the school in the School of Physical Education and the School for Secretaries. Downtown courses will be offered in the School of Speech.

The School of Physical Education will offer classes in swimming, interpretive, tap and folk dancing, athletics and Danish gymnastics. Special recreation class of games and dancing will be held once a week.

The School for Secretaries will offer classes in typing and shorthand.

The courses offered in the School of Physical Education and in the School of Speech may be taken for credit toward a certificate in the regular normal school, or may be taken merely for recreation and pleasure. Miss Marjorie Webster, president of Marjorie Webster Schools, Inc., will supervise all courses of study which will be taught by specialists especially selected for the evening school. Transportation to and from the school will be furnished from a central location in the downtown district.

There are a limited number of rooms available in the school dormitory for young women who are employed who wish to live in the school atmosphere while taking evening classes.

The downtown center for night classes will be opened Tuesday, September 27. The Marjorie Webster School of Speech will open downtown night classes in play production, radio training, public speaking, platform reading and training of the speaking voice. Classes will be held from 7 to 9 p. m., and will be open to boys, girls, men and women. The work will be under the direction of Miss Florence McCracken, dean of the Marjorie Webster School of Speech.

St. Agnes' School To Open Sept. 20

Episcopal Institution Has Complete Course at Moderate Cost.

St. Agnes' Episcopal School will open for its ninth year September 20. The school is beautifully located on a wooded hill overlooking the Potomac and has a campus of sixteen acres. It is especially equipped to handle students from kindergarten through high school. The majority of the students are day pupils, but a small boarding school is also maintained for girls whose parents wish them to be in the atmosphere of a home rather than in that of a large institution.

The aim of the school is to offer at a moderate cost a systematic education in surroundings which are agreeable but not luxurious. It is a school of fine ideals and excellent teaching under the auspices of the Episcopal Church but having no financial aid from the diocese.

In addition to its regular staff of teachers the school has fine instructors in music, art and dancing. Plays are given occasionally and an out-of-door May Day celebration is held every spring.

Three clubs are supported by pupils of the upper school—an athletic club, a glee club and a current events club. A school paper is published at intervals. An athletic cup is awarded each year to the team with the winning scores in basket ball, tennis and field sports.

Strayer Scholarship Won by Miss Ada Brady

Ada May Brady, graduate of St. Paul's High School, was awarded the $300 secretarial scholarship offered annually by Strayer College to the parochial high schools of Washington. Miss Brady made a score of 130 points in the scholarship examination to win the award in competition with seventy other contestants.

EVELYN DAVIS SCHOOL OF DANCE
REOPENING SEPT. 26
Registration Now.
Telephone for folder, North 5548
1418 Rhode Island Avenue.

Felix Mahony's
National Art School
1747 R. I. Ave. NA. 2656

MAE DAVISON
Member Dancing Masters of America
All Forms of Ball Room and Stage Dancing
Private and Class Lessons for Adults and Children
Teacher's Course Diplomas Awarded
Studio 1329 M St. Na. 3341

EVENING ACCOUNTANCY
CO-EDUCATIONAL
Fall Term Begins Sept. 19
7:15 Classes Also Day Classes
Southeastern University
1736 G St. N.W. (Y.M.C.A.) Na. 9259

MRS. COOK'S SCHOOL
The School for Little Children.
Kindergarten Through Fifth Grade.
Music, French and Piano Classes.
Supervised Play and Special Athletic Class. Playgrounds.
Open Monday, October 3rd
2344 Mass. Ave. N.W. Decatur 2750

24-Hour Day School, Inc.
4719 Conduit Road
FOR CHILDREN WITH PROBLEMS
Resident or Day School Bus
Individual Care and Instruction
Expert Teachers
REDUCED RATES
Cleveland 9861

Felix Mahony's
National Art School
1747 R. I. Ave. NA. 2656

Drafting School Adds New Course

Will Cover Building and Other Regulations in District.

Paul J. Leverone, principal, announces that the Columbia School of Drafting and Engineering, in continuing its long-established policy of giving technical instruction to meet the practical demands of the industries of Washington, now offers a special course, covering the District of Columbia building, electrical, plumbing and other regulations.

The instruction will be covered by a short intensive course and classes will be in charge of men thoroughly experienced with each particular type of work. The course will include the preparation of sketches, obtaining of permits and all other routine of the building, electrical, plumbing and other inspection offices of the District government.

Students may specialize in the branch of work in which they are interested. For this course the school will use a new text book now being compiled and printed by a private concern, which will contain in one book, all of the various codes of the District of Columbia, completely brought up to date. The size of the class will be limited, and all those interested should apply immediately at the school office, 1319 F street northwest.

MUSICAL INSTRUCTION

VON UNSCHULD UNIVERSITY OF MUSIC
INC.
Invested with the power to confer DEGREES
MME. MARIE VON UNSCHULD, President and Head of the Piano Department.
Its distinguished Artist Faculty and the acknowledged excellent evidences of fine musicianship and thoroughness of training of its students make it the Musical Institution of the highest standing in the Capital.
Preparatory School affiliated
1638-50 Columbia Rd. Col. 5265-2742

EDUCATIONAL MUSIC COURSES
By EDWIN N. C. BARNES, Mus. Ed. D.
Preparing for the teaching of
MUSIC IN THE PUBLIC SCHOOLS
WASHINGTON MUSICAL INSTITUTE
1201 Clifton St. N.W.
Adams 7891
Office Open From 2 Until 6 P. M.

WASHINGTON COLLEGE OF MUSIC and Preparatory School
2107-09 S St.
Potomac 1846
29th Year Opens Sept. 12th
DORMITORIES

BESSIE N. WILD
Voice Culture, Piano and Harmony.
Studio, 6824 5th St., Takoma Park, D. C.
Phone Georgia 3233.

H. C. HARDING & CO.
Producers of Radio, Stage, Hawaiian Shows. Teachers, Writers, Arrangers, Recorders. Free Trials. Home or Studio appointments. 3804 Veazey St., Cleveland Park. Cleveland 8504.

ARMANDO JANNUZZI
Grand Opera, Dramatic Tenor
Voice Specialist
Italian Method
From La Scala, Milan, Italy
Col. 4608 3403 14th St. N. W.

Louis Potter
Pianist, Organist, Teacher
Ruby Potter
Teacher of Voice
1325 G St. N.W.
Guest Teacher, Hood College
Of the Faculty,
Washington Musical Institute
Offering the best in modern methods of technique and interpretation.

KING-SMITH STUDIO-SCHOOL
1751 New Hampshire Ave.
Inspirational study with a group of Washington's most distinguished teachers
MUSIC (all branches), DRAMATIC and THEATER ARTS, DANCING, LANGUAGES and LITERATURE, ART, HOME ECONOMICS, SECRETARIAL and BUSINESS.
Children's Classes in Music and Dancing

New Beginning Classes In Accountancy
PACE COURSES
Day Class—Opening Monday, Sept. 26th. Meeting five mornings a week—9:30 to 12:30
5:30 Evening Class—Opening Monday, Sept. 19th Meeting Monday, Wednesday and Friday—5:30 to 7:20
7:30 Evening Class—Opening Monday, October 3rd. Meeting Monday, Wednesday and Friday—7:30 to 9:20
These class groups are limited in size and early registration is suggested in order to insure assignment to class preferred.
Send for Twenty-sixth Year Book
Benjamin Franklin University
303 Transportation Building, 17th and H Streets N.W. MEtropolitan 2515

IMMACULATA SEMINARY
Wisconsin and Nebraska Avenues
Four-year high school and college preparatory. Junior college courses for young women. SPECIAL EMPHASIS GIVEN TO MUSIC, ART, EXPRESSION, DEVELOPMENT OF PERSONALITY AND SOCIAL CHARM, AND THE FORMATION OF TRUE WOMANLY CHARACTER. Well-equipped gymnasium and swimming pool, and ample scope for all healthful athletic sports.
FACULTY: Sisters of Providence of St. Mary-of-the-Woods, Assisted by Eminent Lay and Clerical Professors.
Accredited by the Catholic University of America and the Association of Colleges and Secondary Schools of the Middle States and Maryland.
Registration, Tuesday, September 20.
Phone, Cleveland 0040.

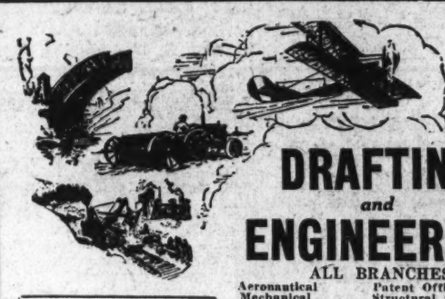

DRAFTING and ENGINEERING
ALL BRANCHES
Aeronautical, Mechanical, Architectural, Electrical—Civil, Surveying, Patent Office, Structural Steel, Topographic (Maps), Heating and Ventilating, Mathematics
Building Construction, Blue Print Reading and Estimating, Arithmetic, Patent Office, Spec Writing, Special Technical Subjects, D. C. Building Regulations.
50 TEXT AVIATION Ground Course FREE With All Drafting Courses.
COLUMBIA SCHOOL OF DRAFTING
ENROLL NOW
Day—5:30 P. M. and Evening Classes. Individual Instruction Classes Continued Throughout the Year. Begin Anytime
COLUMBIA SCHOOL OF ENGINEERING
Complete Intensive Nine-Month Units. Register Now
Practical Instruction by Experienced Engineers. Each Course Includes Necessary Mathematics. No Academic Requirements for Admission
COLUMBIA TECHNICAL SCHOOLS
PAUL J. LEVERONE, Principal
1319 F St. N. W. Twenty-second Year MEt. 5626
Send for Catalog W. H. Free Employment Service

LEARN SPANISH
The only school in Washington exclusively dedicated to the teaching of the Spanish language.
Professors from Spain. New Conversational Method. Rapid Progress. This School, aside from private lessons, is constantly forming new classes at regular prices.
YEAR'S OFFER
8 MONTHS $30.00
Four Economical Courses
Two are for Beginners, one for Intermediate and one for Advanced students. These courses begin October 3rd, consisting of two lessons weekly of one hour each. To take advantage of these economical courses it is necessary to enroll before the above date. The number of students in these classes are limited.
SPANISH SCHOOL OF WASHINGTON
1338 H St. N.W. Phone National 9369

Washington College of Law
An Institution Devoted Exclusively to the Teaching of Law

Thirty-seventh Year
Co-educational
Fall Term Begins September 19
Day Division, 9:00 to 11:00
Evening Division, 5:10 to 7:00
Three-Year Course Leading to LL.B
Fourth-Year Course Leading to LL.M. and M. P. L.
Special Courses in Patent Law, Constitutional Law, International Law, Copyright Law, and Public Utilities.
Catalogue and Complete Information Furnished on Request.
2000 G Street Washington, D. C. *Met. 4585*

The Washington Post
EDUCATIONAL DIRECTORY
Accountancy
STRAYER COLLEGE OF ACCOUNTANCY Day and evening courses leading to B. C. S. and M. C. S. degrees. Walton courses. Every accounting instructor a C. P. A. 721 13th St. N.W. Nat. 1748.
Art
ABBOTT SCHOOL OF FINE & COMMERCIAL ART Landscape, Painting and Commercial Art. Winter session starts September 15. Ask for catalogue. 1624 H St. Me. 4695.
Technical
COLUMBIA SCHOOL OF DRAFTING All Branches of Drafting. Topographic, Aircraft, Mechanical, Patent Office, Architectural, Electrical and Structural Steel. Also Building Construction, Blueprint Reading and Estimating. Enroll any time. Recognized for 21 years. Paul J. Leverone, Principal. Send for Catalogue. 1319 F St. N.W. Met. 5626.
Business and Secretarial
MARJORIE WEBSTER SCHOOL for SECRETARIES. 1 and 2 year courses. Fall term opens Sept. 19. Dormitory. Catalog. 16th and Kalmia Rd. GE 1700.
POTEET'S BUSINESS COLLEGE Individual Instruction. Ask for free Secretarial bulletin. 14th and Eye Sts. N.W. National 4717. Summer Classes Forming.
THE TEMPLE SCHOOL, INC. Day, late afternoon and evening classes. Register now for fall classes. Telephone for catalogue. No solicitors. 1420 K St. Na. 3258.

SIDWELLS' Friends School

For Boys and Girls
50th Year
Begins Sept. 19th
City School, 1809 Eye St. N.W.
All Grades and High School
Suburban School, 3901 Wisconsin Ave.
Kindergarten and Grades I, II, III, IV, V.
Country Club, New Gymnasium, Swimming
Bus Service. 16 Acres of Playgrounds
THOMAS W. SIDWELL, A. M., Principal
Telephone NAtional 0284

The Washington College of Music, Inc.
and
Preparatory School
29th Year Opens September 12th
There is no substitute for certainty in the matter of well planned correlated and fully accredited courses for the student with professional aims, while the musical amateur benefits from the high standards set by the College and to which its teachers must respond. The Diplomas and Degrees of the Washington College of Music are issued by authority of a charter granted by the State of Virginia and certified to by the Board of Education of the District of Columbia. The College has been approved by the State Department for the training of foreign students.
The Faculty includes as guest teacher of piano, Edwin Hughes, of New York; Emanuel Zetlin, Lewis Atwater, Conrad Bernier, Fanny Amstutz Roberts, Siegfried Scharbau, Hugh Roberts, Mildred Coe Gavin and J. Alden Finckel and a carefully chosen staff of assistant teachers. Robert Ruckman, pupil in New York of Edwin Hughes for four years, and of Lynwood Farnum for two years, joins the faculty as teacher of piano and organ. A Normal Training course for teachers of children will be offered by Frances Gutelius.
Courses in All Branches
Private tuition fees from $1 to $4 a half hour. Class tuitions nominal. Cost of tuition may be met on a monthly budget. Consultations without obligation.
Applications for the Use of Loan Scholarship Funds Should Be Made Immediately
2107-09 S St. —Dormitories— Pot. 1846

National Cathedral School
Resident and Day School for Girls.
Lower School, Grades V-VIII, will be located at "Beauvoir" and adjacent 13 acres
College Preparatory and General Course
with special emphasis on Music, Art and Dramatics
MABEL B. TURNER, Principal
Thirty-third Year
TERM BEGINS OCTOBER 5, 1932
MT. ST. ALBAN Washington, D. C.

AMERICAN UNIVERSITY
College of Liberal Arts
Massachusetts and Nebraska Avenues
A Grade A College
Fully accredited
Attractive program of courses leading to the B. A. degree. Thoroughly trained and experienced faculty.
Small classes—Moderate costs
Registration, Monday, September 19
GEORGE B. WOODS, Ph. D., Dean

The
GEORGE WASHINGTON UNIVERSITY
One Hundred and Twelfth Year
All Classes Resume September 21, 1932
Registration, September 17, 19, 20
For Catalogues and Information Apply
THE REGISTRAR,
2033 G Street N.W. Washington, D. C.

Y. W. C. A. CLASSES BEGIN ON OCTOBER 3

Speed Writing to Be Featured; Many Practical Courses on List.

The increasingly popular course in speed writing will again be featured this fall for those who wish to be better equipped for a new position or to be able to advance in their present situation. The Y. W. C. A. offers the only opportunity in the city to learn this unique system of shorthand. The particular advantage of the new class in bookkeeping will be the special emphasis on the need of the individual. For those wishing to gain or keep proficiency in their stenographic work, a free dictation class is scheduled to meet twice a week.

Of great practical value are English and word study taught by Alice Hutchins Drake, handcraft by Mrs. Joseph P. Schevlin, home nursing by Melissa E. Chamberlain, assistant superintendent of nurses of George Washington University Hospital, cooking by Mrs. Ernest J. Loring, dressmaking by Mrs. Hazel Thompson Craig, interior decoration by Mrs. Helen McCollam Scharf, parliamentary law by Bertha Frances Wolfe and domestic training. The latter includes practical training courses for maids and children's nurses. This is given without tuition.

The education department offers a very novel opportunity for those who have always wanted to "draw for fun." A new feature will be two courses in commercial art by Mrs. Maria Von Vrooman, author, artist and illustrator.

For Sunday School teachers and any others who are interested, Miss Mabel N. Thurston will give weekly talks on the Sunday School lessons.

The Red Cross will again conduct a class in first aid for which a certificate is given upon satisfactory completion of the course.

Because of the popularity of the talks given by Mr. Henry D. Hubbard, assistant director of the Bureau of Standards, on the current happenings in the field of science, this course will be repeated.

The four languages, French, German, Italian and Spanish will be taught by Mlle. Moule, Frau Ritter, Capt. Porotto and Senora de Arias, who have had wide teaching experience.

Mrs. Alice Sigworth Morse will again direct the Players' Club, in which each member not only has the opportunity to act, but to do the actual staging of a play.

Two courses in psychology are scheduled; a simple, practical course in psychology of every-day living by Mrs. Lydia F. Carroll and the psychology of adjustment and learning to be given by Vernon P. Scheidt, of Johns Hopkins University.

Since every intelligent woman is interested in the social problems of today, the education department has secured Mrs. Phillip A. E. Stebbing, readers' adviser in sociology of the Public Library, to interpret what the sanest thinkers of our times teach about these pertinent social problems.

Brides and brides-to-be will hear Dr. Purse's talks on "Successful Marriage."

Registration may be made at any time for the fall term which opens the week of October 3.

Von Unschuld Music School Begins Year

The Von Unschuld University of Music, incorporated in the District of Columbia and invested with power of conferring degrees by special permission of the Board of Education, District of Columbia, has opened its twenty-ninth school year. Every department is headed by an acknowledged artist and pedagogue, such as Mme. Marie von Unschuld, of the piano concert and teacher's training department; John C. van Hulsteyn, of the violin department; Myron Whitney, of the vocal department; Malton Boyce, of the harmony, counterpoint and orchestration department and organ, and Mr. Polfsthal, flute, &c.

Mrs. Davison Returns From Dance Parley

Mrs. Mae Davison, member of the Dancing Masters of America, has just returned from Toronto, Canada, where the masters were having a convention and normal school, bringing back new routine in tap, Spanish and ballroom dancing for the coming winter season.

The new dances for the season in ballroom will be the Spanish variation, Hollywood tango, the Siboney Cuban style. The new slow music makes the fox trot very graceful. The hesitation waltz following the same effect, is slow and mixed with tango.

Mahony Art School To Be Open to Visitors

The seventeenth annual exhibition of students' work of Felix Mahony Art School, which shows the students' professional-like work, will be open to the public tomorrow when the school will register students for the coming sessions opening October 1.

The Felix Mahony Art School faculty this coming session will include Henry Hensche, instructor of Cape School of Art, Provincetown, noted teacher and portrait painter, and first assistant to the late Charles W. Hawthorne, eminent painter, who will paint before the class and give personal criticism.

24-Hour Day School Purposes Outlined

The purpose of The 24-Hour Day School, Inc., is to do reeducational and remedial work with children of preschool and school age having problems of retardation of an emotional nature. The school was established in 1928.

In The 24-Hour Day School teachers are to work with the child, not with him. It is the purpose of each teacher to direct the child to work, play, to stand alone, also to cooperate with other individuals, and with groups both large and small.

College Will Offer Course on Reporting

Strayer College will offer a series of lectures on newspaper reporting and follow-up to the students of the secretarial and accounting departments.

The lectures will be given every Wednesday afternoon by Adelbert W. Sunmiller, of the college faculty, who has had several years of experience as Associated Press correspondent.

Law College Opens Tomorrow Evening

Classes to Be Assigned for Work Beginning Tuesday Morning.

The thirty-seventh academic year of Washington College of Law will open tomorrow evening at 8 o'clock at 2000 G street northwest, with appropriate exercises, to which all graduates, undergraduates and friends are cordially invited.

Dr. Edwin C. Dutton, president of the board of trustees, Honorary Dean Ellen Spencer Mussey, Dean Grace Hays Riley and the faculty will welcome the student body and guests. Dean Riley announces that assignments will be made by the faculty for the classes which will commence on Tuesday morning. The day division classes will be conducted from 9 to 11 a. m., the evening division classes from 5:10 to 7 p. m. Registrations will be received in the college office from 9 a. m. to 8 p. m. Registrations already made indicate a large enrollment.

Among the outstanding faculty members who will resume classes with the opening of school is F. Dickinson Letts, associate justice of the District of Columbia Supreme Court. He will again present the subject of damages to the senior class. Other senior subjects will be given by the following members of the faculty: Equity pleading, Prof. Lucien H. Vanddren and J. Edward Burroughs; legal bibliography and real property III, Prof. George Kearney; constitutional law, H. D. Folsom and George Stoner; evidence II, Prof. Elizabeth C. Harris and George Stoner.

PROGRAM ENLARGED BY SOUTHEASTERN U.

Appointments in Law School Also Announced for New Year.

Appointment of George W. Offutt, dean of the School of Law, as instructor in "contracts" and of William Roy Vallance, president of the Federal Bar Association, as director of the Graduate School of Law of Southeastern University, was announced yesterday by Dr. James A. Bell, head of the university and director of education of the Y. M. C. A.

Dean Offutt heretofore has confined himself to administrative duties. Before becoming dean he served for years as an active member of the university faculty. Prof. Vallance is assistant solicitor of the State Department, and was a member of the "floating faculty" which recently made an international cruise.

Southeastern University this year has broddened its program to include day as well as early morning and late afternoon classes in law and accountancy and has enlarged its faculty and expanded its curriculum.

The Washington Preparatory School will be the first of the Y. M. C. A. institutions to open when it begins its fall term next Thursday evening. The Southeastern School of Accountancy will open September 19 and the School of Law September 26. The Woodward School for Boys will start classes September 19 also.

Four other instructors have been added to the school of law faculty and one to the school of accountancy. The law faculty additions include Charles C. Collins, attorney for the American Automobile Association; Albert E. Conradis, attorney; John J. Wilson, assistant United States attorney, and George Rose, attorney. Dr. Bruce L. Melvin, sociologist, will conduct the class in public speaking for the school of accountancy.

The new day classes of the university will not convene until October 3. They will be held from 9:30 a. m. to 12:50 p. m. on Mondays, Wednesdays and Fridays in both the law and accountancy schools. In addition there will be the customary preoffice morning classes in law from 7 to 8:40 o'clock and the regular evening courses in law and accountancy.

Mrs. Lovette to Open Studio on Sept. 19

Eva Whitford Lovette will open her studio at 2008 Q street on September 19. Besides instruction in voice and piano, Mrs. Lovette will specialize in teaching the art of expression with especial attention to the needs of public speakers. In addition to her private class, Mrs. Lovette is director of the Lovette Choral Club, a women's organization now in its sixth year.

The club will start rehearsals on Monday, October 3. Plans will commence at once for two major concerts during the coming season. The director will be glad to consider applications for membership in this leading singing club. Experienced singers in all voices who are interested may telephone North 7015 for audition appointment.

Work Resumes Soon At Inverness School

Assisted by a corps of trained workers, the Inverness School for Children, under the personal supervision of Miss Annie Bowsfield, will resume this month the process of rehabilitating and reclaiming children who are physically handicapped by reason of injuries received at birth.

The school, one of very few of its kind in the Nation, and the only one in or near Washington which specializes in the handling of birth injury cases, is unique in that while some schools concentrate on developing the physical faculties of birth-injured children, and others concentrate in the attempt to restore the mental faculties to proper functioning, the Inverness School has succeeded in combining work on both physical and mental development.

Teaching of Young People Specialized

Frances Gutelius, widely known pianist and teacher, reopened her studios on New Hampshire avenue September 6. Her activities as a highly specialized teacher of young people who aspire to artistic proficiency include a continuation of semiweekly classes in toy symphony playing at the Kalorama Day School and a normal training class at the Washington College of Music, which is open to the candidates for degrees at the college as well as other teachers of piano.

Miss Gutelius' assistant, Miss Josephine Noel, was music councilor at Camp Matoaka, near St. Leonard, Md., during July and August.

Post Classified Ad-Writers assist advertisers every day in preparing result-getting ads. Just call National 4205.

MONTGOMERY FIXES FINAL REGISTRATION

Voters Must Be Listed for Presidential Election October 4 or 11.

Final registration days for the presidential election in Montgomery County, Md., will be October 4 and October 11, with revision day on October 18, it was announced yesterday by John Jones, clerk of the board of election supervisors.

The registration officials will sit to register and transfer qualified voters from 9 a. m. to 9 p. m. on the first two days and on the last day for revision only.

The officials will sit at the following voting places:

Layionsville—Modern Woodmen's Hall, Laytonsville.
Clarksburg—C. W. Gibson's Store Room, Clarksburg.
Poolesville—Town Hall, Poolesville.
Rockville, 1st Precinct—W. E. Ricketts' Store Room, Montgomery avenue, Rockville.
Rockville, 2d Precinct—Fire Engine House, Rockville.
Rockville, 3d Precinct—Dixie Tavern, Rockville.
Colesville, 1st Precinct—W. C. T. U. Hall, Colesville.
Colesville, 2d Precinct—Grange Hall, Burtonsville.
Darnestown—Arthur Beall's Garage, Darnestown.
Darnestown — Kelly Rice's Garage, Darnestown.
Bethesda, 1st Precinct—County Building, Bethesda.
Bethesda, 2d Precinct—Library Building, Chevy Chase.
Bethesda, 3d Precinct—Engine House, Glen Echo.
Bethesda, 4th Precinct—Star Service Station, Bethesda.
Bethesda, 5th Precinct—Fire Engine House, Chevy Chase.
Olney, 1st Precinct—Hawkins Garage, Olney.
Olney, 2d Precinct—Memorial Hall, Brookeville.
Gaithersburg, 1st Precinct—Masonic Hall, Gaithersburg.
Gaithersburg, 2d Precinct—C. C. Waters & Sons Garage, Gaithersburg.
Potomac—Public School Building, Potomac.
Barnesville—Grange Hall, Barnesville.
Damascus—Jr. O. U. A. M. Hall, Damascus.
Wheaton, 1st Precinct—Hickerson's Hall, Wheaton.
Wheaton, 2d Precinct—Fire Engine House, Silver Spring.
Wheaton, 3d Precinct—Mizell's Store, Kensington.
Wheaton, 4th Precinct—Basement of Presbyterian Church, Takoma Park.
Wheaton, 5th Precinct—New Armory Building, Silver Spring.
Wheaton, 6th Precinct—Fire Engine House, Takoma Park.
Wheaton, 7th Precinct—Basement M. E. Church, Woodside.
Wheaton, 8th Precinct—Parish Hall, Ascension Church, Silver Spring.
Wheaton, 9th Precinct—Columbian Hall, Washington Missionary College, Takoma Park.

Training Classes Open Tomorrow

Reception Will Follow Exercises; Speakers Announced.

The Columbia Bible Training School will open tomorrow night at 8 o'clock with a program of music and speaking, followed by a reception. The school is located at 1722 and 1724 H street northwest.

The following members of the faculty will speak, giving a summary of the courses to be taught during the coming year: Dr. Charles Carhart; Mrs. Charles Carhart, Edith B. Athey, M. A.; the Rev. Kenneth B. Carson, Mrs. Raymond F. Crist, the Rev. Dr. George M. Cummings, Dr. Simpson B. Daugherty, Dr. John A. Garber, Fred P. Myers, Prof. Conol McQuirke, Dr. M. Talbot Lake, Dr. Edward E. Richardson and Elsie Wade Stone.

Music will be provided by the music department under leadership of Prof. Quirke, assisted by Edith B. Athey, Elizabeth Holder and Mrs. Alice B. Haig.

Miss Becker Winner Of Secretarial Emblem

Miss Aubrey Becker, 3654 New Hampshire avenue northwest, has been awarded the gold emblem of the seal of the Mount Pleasant School for Secretaries as "The Most Proficient Graduate of the Class of 1932." She attained a dictation speed of 140 words per minute and a typing speed of 60 words a minute.

Dorothy Marshall Peed, principal of the stenographic department, and Janet C. Dow, the registrar, are beginning their fourth year of services with the uptown secretarial school, which occupies the top floor of the Tivoli Theater Building, Fourteenth street at Park road.

Architects' Council Approves Designs

Capt. Hugh P. Oram, director of inspection, District of Columbia, reports that at a meeting of the Architects' Advisory Council last week the following plans were given the rating of "approved:"

Store at 3409 Connecticut avenue; Karl W. Hartig, achitect; M. W. Davis, owner. Dwelling at 2912 New Mexico avenue; R. L. Wood, designer; Dial Elkins, owner. Dwelling at 1401 Hemlock street northwest; Charles E. Dillon and J. H. Abel, designers; C. W. McKendrie, owner.

Church of Brethren Launches Its Program

The Church of the Brethren has launched its autumn program. Mrs. J. S. Noffsinger will have charge of the music program of the church. Sunday, September 25, is promotion day. Rally Day will be October 2. On that day the new classes will appear in their respective places, ready for work in the new quarter.

Today Dr. Holsopple, the pastor, will speak on "Christ the Living Head."

Drop in Red Ink Caused by Cotton

Market in Commodity Up, Memphis Has Less Need to Record Losses.

Memphis (U.P.).—Now the truth can be told about the red ink market. Since cotton has jumped up nearly $15 a bale and merchants have started buying again, the sober fact is that red ink sales are off. The fluid which spells loss on the ledger books is no longer in such demand.

Red ink consumption has dropped 50 per cent in the last three weeks, in Memphis. Toof Brown, of S. C. Toof & Co., says he no longer gets orders for quart or gallon bottles of red ink, and that before long tiny bottles will back on the bargain counters.

"Early in 1930 demands for red ink started increasing," he said. "Firms who never had purchased this item before laid in a supply. Red ink sales went up as their business dropped. That's all changed now. We no longer have the demand for bankruptcy blanks that once flooded us. A lawyer returned some unused the other day. It's an encouraging sign."

Java Offers Magic Lure To Tourists Around World

Island of Bali Is Described as "The Lost Paradise;" Philippines Prove of Especial Interest to Americans; China Is Visited.

By DARRELL PRESTON AUB.

"Such stuff as dreams are made of" has been the imaginary voyage around the world taken by Washington Post readers for the last few weeks. But this dream will be realized when the palatial Italian liner, Augustus, sails from New York next January 14 on its globe-girdling cruise. In our visionary cruise we have been acquainting ourselves both with the ship and with the itinerary. We continue our travels through the medium of the mind's eye, following the third month of this glamorous four-month cruise.

Last week we stopped in far-off Siam, land of white elephants. We continue. . . .

The Augustus wends her stately way, through the Gulf of Siam, down into the Java Sea, to Batavia. Our ship docks at Tandjong Priok. We are in the center of life in the Dutch East Indies, and the influence of the Netherlands is felt in the life and architecture of the islands. A novelty to find a bit of Europe tucked away in the Malay Archipelago.

While about the same size as Cuba, Java is the home of some 40,000,000 people. Yet the fertility of the soil here in this garden spot, which produces lavishly of every tropical product, is such that there is no excess of labor or widespread poverty, and its people are smiling and contented. Java's fertility is accounted for by its volcanic formation. We marvel at the contrasts—the characteristic Dutch qualities of thoroughness, cleanliness and good order mark Batavia and its environs as of the West, but the East is everywhere present through the luxuriousness of the vegetation and the streets filled with the colorful crowds of brown and yellow people, Malays, Chinese and Indians.

Famous Botanical Gardens.

We spend one morning in a drive to Buitenzorg and its famous botanical gardens, accounted most beautiful and extensive in the world because of the fine and rare specimens of tropical plants which it contains. Another half-day drive is taken about Old Batavia, the business section, with its narrow streets and quaint canals, to Weltevreden, the garden suburb, with its broad avenues and modern hotels and clubs and lovely villas.

Three days are spent here, and there is plenty of time for shopping and for exciting exploration trips "on our own," the best part of any cruise, to some people's way of thinking. Night life in Java, Javanese theater, Javanese dances and dancers, a charming people pursuing an existence which can only be designated as "exotic." Batavia is a foretaste, a commercial sample, as it were, of what awaits us in the Island of Bali, which we shall visit a little later. Though, of course, in Eden-like serenity and charm, no place on earth can compare to Bali. We shall see.

An optional overland trip through Java to Bandoeng, Garoet, Djokjakarta and the Borobudur is available here for those of us who wish to view and study this land more closely. This trip takes three and one-half days, and those taking it meet the Augustus at Samarang, from where the whole cruise party sails on to Bali.

This is just a brief description of the places the optional tour through Java visits:

City of Beautiful Homes.

Bandoeng is a city of beautiful homes, where the altitude makes it a very attractive health and pleasure resort. Garoet is a charming little dell, surrounded by five volcanoes that rise around and above it like the petals of an enormous flower. Djokjakarta is the home of the sultan, where, in an inclosure a mile square in the center of the city, is located his palace and the houses of his entourage. The native bazaars here abound in many beautiful things, including the lovely native tied-and-dyed silks and batiks.

The Borobudur, a Buddhist temple, is one of the architectural marvels of the world. It was built in the eighth century, around a hill, and inclosed by a series of sculptured galleries on rock of which terraces arise one upon another to a great height. The walls and galleries are almost completely covered with bas-relief carvings depicting the life of Buddha.

Now we are all in Samarang, where we enjoy interesting sightseeing and also a visit to the suburbs of Tjandi. It is also possible to drive across Java to Djokjakarta, to Mendoet and the Bororbudur from here, on a short one-day optional trip.

It is the morning of March 19, we are sailing to the Island of Bali!

On the Island of Bali we find the Last Paradise. It is a tiny volcanic island, where nature has outdone herself in the lavishness of her gift and the natives live a life of fullness and freedom from care. They seem to sing and dance their way through life; around a corner a festival is in full swing, dancers in fancy costumes bend and sway to the resonant tone of the gamelan bells; a little farther on a cock fight is in progress and many guilders are won and lost; in the next village a play is being enacted, the players wearing hideous masks and gesticulating and shrieking wildly; at another turn of the road we witness preparations for a cremation, and if we are lucky we see a cremation itself, which is a tremendous and often expensive affair.

The architecture of their temples, the artistry of their songs and dances and the genuine beauty of their music attest to the fact that there was at one time a civilization on this island that had rached a high state of development.

A Bit of History.

A thousand years ago Hindus swept down upon Java, conquered its people, and left a heritage of magnificent temples strewn lavishly over the island. Upon their heels came the war prahus of the Mohammedans, afire with the faith of Islam, and many of the Hindus of Java sought refuge from the invading hordes by retreating to the nearby Island of Bali. This rock-ribbed coast, though indented with palm-fringed bays, was not so easily attacked, and the gentle Hindus succeeded in living in entire isolation from the Mohammedans who had tormented and conquered Java. Thus, safe on their own island, the Balinese, with an infiltration of Polynesians, grew and flourished, evolving a definite civilization of their own in art, music and in their matchless dancing.

That is Bali, and a little of its history. Our sightseeing includes a motor trip through native villages, to the bat caves, Den Passar and Padang Bay, visiting temples and witnessing native dances.

We sail onward, and on March 22 reach the Philippine Islands, an outpost of the United States in the Far East, ever since that May day when Admiral Dewey's fleet steamed into Manila Bay and ended Spanish sovereignty in that part of the world. Because of the "rift" beneath the earth's surface in the Philippines, these islands present a region where fiery volcanoes and occasional mountain precipices uprise in sharpest contrast with the usual landscape of smiling seas and softly waving palms.

Incidentally, the Philippines are of especial interest on a world cruise such as ours, for their discovery in 1521 by Magellan occasioned the first circumnavigation of the globe.

We first touch at Zamboanga, where we enjoy an exhibition of native entertainment by the Moros. After a couple of days of sailing we come to Manila. It is rather a strange feeling to be in the Far East and yet under the American flag. A forgivable pride of American achievement comes as we roam through conglomerate Manila.

Three Separate Civilizations.

Three separate civilizations may be seen in Manila, the Malayan, the Spanish in the walled city and then the good roads and up-to-date buildings of the American section.

There are many interesting sights in and around Manila, not the least being the walls of the Old City, which, first built in 1590, are of stone 2½ miles in circumference and from 20 to 30 feet, both in height and width. In the walled city stands Fort Santiago, which has many historical incidents connected with it.

Among our sightseeing we also visit the governor general's mansion, the cigar factory, Spanish Cathedral, Fort McKinley and the Bilibid Prison.

Two days of sailing now, enjoying the "Lido" deck, which is like a beautiful bathing resort, and the other comforts and facilities for sports and entertainment aboard our ship, and we come to China.

China, whose territory stretches half across the world, whose history runs back along the centuries to the earliest dawn of civilization, has 400,000,000 people steeped in age-old manners and customs, but young China is definitely turning toward a new day, and modern motor cars speeding over macadamized roads make us conscious of the profound changes coming over the changeless East.

Dragon Is Awakening.

The dragon is awakening from its long centuries of slumber. This country, we might almost say this continent, is especially interesting to us because of the recent developments in the Far East. A tense feeling of the unknown about to happen is felt everywhere. A strange feeling for a citizen of the changeless East, but what an exciting one for us to see history in the making!

We shall visit Hongkong, Shanghai and the capital, Peiping.

The streets of the free port of Hongkong are thronged with all the various types and races that are always to be found in the free ports of the Orient. It is an island which sheers up out of the water, terrace by terrace, to its peak, 1,800 feet above sea level. Hongkong consists actually of two towns. In one live the British and in the other the natives. Hongkong is as British as England and as Chinese as China!

We make excursions to very interesting points around Hongkong, such as Kowloon, New Territory and to Repulse Bay, the "Mentone" of the Far East. One morning we take an excursion by sedan chair and funicular railway to the Peak. There is also plenty of time for shopping, for in all we spend four days in Hongkong.

There is an opportunity here for an optional trip to Canton, located about 90 miles from Hongkong, which we reach by an overnight sail up the Pearl River. We are in the heart of China, especially when we take tiffin on the island of Shameen, and later sail through the midst of the teeming river population, where hundreds of thousands of Chinese live all their lives in little boats known as "sampans." Four millions live in Canton. It is a human warren of throbbing interest.

Colorful Shanghai.

Shanghai is reached on April 1. Up the yellow Yangze-Kiang is located this great commercial port. Long ago it created the word "shanghaied." Here masters of ships would come ashore, drug sailors, sign them up, carry them off to the ship and force them to work out the voyage.

There is much that is modern in this city on the Woosung River. Its long line of warehouses, mills and other buildings which line the Bund, or water front; the magnificent office buildings and the palatial residences which face the Bubbling Well road. The streets are a never-ending moving picture in Shanghai. There is not another city quite like it. Twenty-five thousand foreigners here make a little life of their own, alert, gay, picturesque, cosmopolitan, set down in the middle of a great, teeming, whispering, age-old civilization, represented by 2,000,000 Chinese.

Chingwangtao, the port for Tientsin and Peiping, is our next stop. We have five days at our disposal in this important region of China, and they will be crowded days. We go by special train from Chingwangtao to Tientsin, where the United States and European nations maintain military establishments to protect their interests in China, and on to Peiping.

This imperial city is a gold mine of interest. Nearly 4,000 years old, it has a history rivaled by few cities of the earth, and nowhere in all China are there such beautiful temples and palaces and such rare things to be purchased. The finest rugs and furs are to be had for a song.

A City of Walls.

Thirty miles of the old Chinese wall surround this great Asiatic mart city. Inside the walls is the Chinese city, then another wall inclosing the Tartar city, in the center of which is yet another wall inclosing the old Imperial city, in the center of which stands the Purple Forbidden Palace, surrounded by beautiful gardens. Peiping was a city 2,000 years before Jesus. It's pagentry thrills. If "all the world's a stage," then surely in Peiping, the theater is in its streets!

Our sightseeing here includes a trip by automobile to the Temple of Heaven, and the Temple of Agriculture. There is an afternoon rickshaw trip to the Forbidden City. A motor trip to the Summer Palace and the Winter Palace and to Coal Hill. And plenty of time to ourselves for shopping with rickshas provided.

Trip to Great Wall.

There is a one-day optional trip by special train to the Great Wall of China. Also a long optional overland tour from Peiping to Mukden, Manchuria, which has lately attracted so much attention due to political developments there, through Korea, the Hermit Kingdom, and through Japan, not meeting the Augustus until the main portion of the cruise party has visited Japan and is ready to sail for Hawaii.

Here is a great opportunity for those of us who wish to delve even deeper into the heart of the Far East than the regular itinerary of our cruise is doing.

Our imaginary journey must halt at this point. We shall continue next week on the fourth and last month of the Augustus World Cruise, a real cruise sailing from New York next January 14, when its cruise members will experience in the flesh what we are enjoying in the spirit. Until next week. Au revoir.

D. A. R. PILGRIMAGE TO PARIS ARRANGED

Battle of Yorktown Will Be Commemorated in October.

Headquarters of the National Society, Daughters of the American Revolution, announces a pilgrimage to be made by the members of the society in connection with the official ceremonies to be held in Paris October 19, the 151st anniversary of the Battle of Yorktown, Va., when 133 French officers and soldiers made the supreme sacrifice for American liberty under leadership of Washington and Lafayette.

This pilgrimage of the Daughters of the American Revolution to Paris will feature the unveiling of the replica of the D. A. R. tablets placed on the monument erected by the United States Government to the French and American officers and soldiers who fell in the siege at Yorktown.

The dedication of these tablets at Yorktown was part of the ceremonies held in connection with the Sesquicentennial celebration last year, when President Hoover reviewed the French and American fleets assembled for the four-day program at Yorktown. The replica to be unveiled in Paris carries in French the name of each French soldier who fell at Yorktown and will be placed in D. A. R. headquarters, Pershing Hall, American Legion Building, Paris.

As a further compliment to the French people the pilgrimage committee has selected the French liner Champlain as the official pilgrimage ship, sailing from New York October 4. Dr. C. L. Babcock, manager of tours of the American Express Co. at New York, and Darrell P. Aub, district manager of that company in Washington, will be in charge of all tour details.

The D. A. R. members will return to America on the De Grasse, sailing from Havre October 19, unless they take one of the extension tours being planned for them. The American Express is arranging two tours, one visiting Switzerland and the other Belgium, Holland and England, for those members who wish to see more of Europe while they are abroad on this patriotic mission. Those taking the extension tours will return on the Champlain, sailing October 26, due in New York November 3, in time to vote on the 8th.

Gene Tunney Sails To Meet Sick Wife

Departs on Ile de France for Paris; Cuban Envoy on Steamship.

James Joseph "Gene" Tunney, accompanied by his infant daughter, her nurse and Mrs. Catherine Billings, godmother of Mrs. Tunney, sailed Wednesday from New York on the French Line flagship, Ile de France, for Plymouth and Havre.

Others sailing included Hon. Ricardo Herrera, Cuban Minister to Paris, with his wife; Hon. Charles Alexander Bay, First Secretary of the American Legation at Tirana, Albania; Hon. Randoye Jankovitch, Jugoslav Consul General in New York; Leonard Kimball Firestone, of the famous Akron rubber family, sailing with his bride on their honeymoon; William A. Simonson, senior vice president of the National City Bank of New York, with Mrs. Simonson; H. K. Wood, chairman of the board of directors of the United States Corporation; Ben Getz, president of the Consolidated Film Laboratories, with Mrs. Getz; John Reynolds, chief dial operator engineer of the Bell Telephone Laboratories, with Mrs. Reynolds; Ernest Esclangon, director of the Paris Observatory and president of the French Astronomical delegation which came to witness the recent eclipse and attend the International Astronomical Congress at Cambridge, Mass.

September Busy Month at Skytop

Many Events Scheduled at Pocono Mountain Resort.

September is an important month at Skytop Club in the Pocono Mountains. Many sports and social events are afforded visitors.

Yesterday, a lacrosse game between the Crescent Athletic Club, of Brooklyn, and the Penn Athletic Club, of Philadelphia, drew a record attendance.

For this week a luncheon ride, a picnic supper and, on Saturday, a blind bogey golf tournament for both men and women are scheduled.

METHODISTS MAKE CELEBRATION PLANS

Will Observe Centennial of Missionary Activities by Virginia Church.

Norfolk, Va., Sept. 17 (A.P.).—The 100th anniversary of the inauguration of missionary activities by the Methodist Church in Virginia will be celebrated in special services here Sunday, October 30, and Monday, November 1.

Recognition of the centennial is also planned in services throughout the country.

Services will be held in the several Norfolk and Portsmouth churches, presenting many distinguished church leaders, including Bishop F. J. McConnell, of the Methodist Episcopal Church, and Bishop E. D. Mouzon, of the Methodist Episcopal Church, South.

The event will commemorate the sailing, on November, 1932, of a Methodist missionary from the local post for Africa.

As a part of the exercises here, following the church service, a tablet in Cox's memory will be unveiled at Murray's wharf, from which church records show Cox sailed.

Dr. H. F. Myers, pastor of the Park Place Methodist Church, Norfolk, is chairman of the observance committee, assisted by the Rev. J. W. Moore, the Rev. H. C. Pfeiffer, the Rev. L. S. Flournoy and Mrs. Lee Britt, of Suffolk.

Many of the local Methodist pulpits will be occupied on Sunday, October 30, with distinguished ministers from both Northern and Southern Churches.

THIRD CORPS PLANS BIG CONCENTRATION

Maneuvers at Fort Meade on October 1 to Be Largest Since 1929.

Baltimore, Sept. 17 (A.P.).—The largest concentration of regular Army troops in the Third Corps Area since the maneuvers of 1929 will take place October 1, when virtually the entire mobile strength of regular forces in the area will converge on Fort George G. Meade for two weeks of tactical exercises.

The units will depart from their home stations in Maryland, Virginia and Pennsylvania in time to gauge their rates of progress overland so as to arrive at the review point at a time designated by Maj. Gen. Paul B. Malone, corps area commander.

A schedule has been prepared showing the exact time at which the head of each of the fifteen incoming units will pass the corps area commander at the reviewing point.

Headquarters of the Sixteenth Infantry Brigade, commanded by Brig. Gen. Perry L. Miles, from Washington, is scheduled to lead the column past the reviewing stand at 1 p. m. on October 1.

Succeeding units marching by various roads will follow in prescribed order with bombardmen and observation units of the Air Corps bringing up the rear an hour and 40 minutes later.

Gen. Malone will direct the first week's exercises and act as chief umpire, assisted by officers of the general and special staffs from corps area headquarters.

Three days will be devoted to two-sided maneuvers in which nearly all branches of the service will be engaged. For two days the entire force will be organized into a reinforced brigade for maneuver against an assumed enemy.

Panama Monkeys Give Scientist Aid

Chicago (U.P.).—Monkeys helped collect an exhibit of botanical specimens from Panama that have just been classified by botanists at the Field Museum of Natural History.

Dr. Ray Carpenter, of Yale University, spent several months in Panama collecting rare plants and fruits. He got many of the specimens, which were in trees too tall to be accessible to man, by teasing black howler monkeys, who threw the leaves and fruits at him.

It was the first monkey-collected plant collection ever received by the museum.

RESORTS — Atlantic City, N. J.

The AMBASSADOR
ON ATLANTIC CITY BOARDWALK
Your '32 Vacation!
If belated it must be enjoyable. If healthful and inexpensive it will be, if you come to The Ambassador. A warm surf, golf, tennis, sailing and fishing. Indoor sea water pool. Superior service and cuisine.
LOW CURRENT RATES
Featuring Both American and European Plans
Phone Atlantic City 5-4141
WM. HAMILTON, Manager

STEAMSHIPS

$7.61 up per Day
A Cruise
Visiting
Colombia
Panama
Costa Rica
Nicaragua
El Salvador
Guatemala
Mexico en route to
CALIFORNIA
23-day trip abroad at the lowest cost per day of any water route to California! Ten visits ashore in 7 fascinating countries add variety and interest; no passports required. Inland excursions at slight cost. Next sailings Sept. 16; Sept. 30. Consult your travel agent or Grace Line, 10 Hanover Sq., N. Y.
Coming 4 NEW Ships!

RESORTS — Massachusetts

HOTEL PURITAN
390 Commonwealth Ave. Boston
The Distinctive Boston House
One of the most homelike hotels in the world.
W. P. Andrews, Manager. Send for Our Booklet with its Guide to Historic Boston.

STEAMSHIPS

THE GREAT AMERICAN FLEET IN THE MEDITERRANEAN
26 Annual MEDITERRANEAN Cruises de luxe
to SPAIN · FRANCE · ITALY · EGYPT · PALESTINE · SYRIA
43 DAYS including shore excursions $595
(NEW Yorkian Liners (14,000 Tons Displ.)
EXCALIBUR Oct. 4 — EXCAMBION Nov. 1
EXETER Oct. 18 — EXOCHORDA Nov. 15
and fortnightly thereafter
GIBRALTAR, PALMA, MARSEILLES, NAPLES, $160
Without Change of Ship to
ALEXANDRIA, JAFFA, HAIFA or BEIRUT, $230
COMPLETE ROUND TRIP, $460
Outside rooms, shower and bath. A la carte service included. Stopover privileges.
New Direct Service to or from PALMA
Mallorca, Balearic Isles . . $160
Barcelona, via Palma . . . $165
VAGABOND CRUISES
less than $5 a day by large freighters
Greece, Turkey, Roumania, France, Italy, Morocco, Algeria, Tunisia
Ask your travel agent's advice. He knows the advantages of our services.
AMERICAN EXPORT LINES
Keyser Building, Baltimore.
FIRST CLASS ONLY NO SECOND NO THIRD
NEVER SO INEXPENSIVE

STEAMSHIPS

MUNSON Low Rate Vacation Cruises
BERMUDA $45 ROUND TRIP
Next sailings Sept. 20, 24, 28, Oct. 1 and twice weekly thereafter
Sail on 21,000 ton S. S. Pan America, or her sister-ships. All airy, outside rooms equipped mostly with beds and private bath. 5 days, all expenses, including hotel at Bermuda $51; 7 days $63.
S. S. Pan America goes direct to dock at Hamilton, Bermuda.
WEST INDIES AND SO. AMERICA
14 DAYS $125 - - - 25 DAYS $150
Calling at San Juan, St. Thomas, St. Kitts, Antigua, Guadeloupe, Dominica, Martinique, Barbados, Trinidad, Demerara, Paramaribo
Fortnightly sailings by S. S. MUNORLEANS and S. S. MUNAMAR
Next sailings September 28 and Oct. 12
★ S. S. Munorleans sailing Sept. 28 offers 18-day Round Trip to Trinidad (at the same low price of $125) with additional time at Southbound ports of call and at Trinidad
A glamorous trip to the West Indies and South America . . . like a cruise of the world! British ports...Spanish ports...French ports, islands whose beauty is unsurpassed the world over...going south to Trinidad on the Munamar or Munorleans and coming home on one of the great 21,000 ton South American Liners, 14 days, $125...or stay on the ship and make the 25 day round trip to Demerara including calls at the above and other ports for $150, all expenses. You need no passports for this cruise and stop-overs can be arranged for you at any port. Next sailings September 28 and Oct. 12.
Write for new illustrated leaflet. Address Dept. 16A.
SOUTH AMERICA Fortnightly sailings on 21,000 ton steamers to Rio de Janeiro, Santos, Montevideo, Buenos Aires. All rooms are large, airy and outside.
NASSAU · MIAMI · HAVANA
CRUISES . . . $115 . . 12¾ DAYS
Next sailings September 24 and October 8
Sight-seeing trips at each port. The steamer is your hotel. 3 days at Nassau, 2 days in Miami, 2½ days in beautiful Havana or take the steamer round trip to Nassau only and stay 7 days at the Royal Victoria Hotel for $125...12¾ days, all expenses included. Cooling sea-breezes afloat and ashore. Fortnightly sailings by S. S. Munargo, on Saturdays at 3 P. M. Next sailings September 24 and October 8.
All sailings from Pier 64 N. R., New York
Special arrangements available for large parties and conventions
For further information see local tourist agent or write Dept. 16.
MUNSON S.S. LINES
E. H. DUFF, Special Agent, 1308 F St. NW., Wash., D. C. National 7642

Chevy Chase Bridge Club Is Entertained

Mrs. Paulett Is Hostess at Her Cottage at Arundel-on-the-Bay, Maryland.

Mrs. Richard S. Paulett was hostess at luncheon and bridge Friday in her cottage at Arundel-on-the-Bay, Md., to the members of her bridge club, who motored there from Chevy Chase. Those present were Mrs. Eugene C. Gott, Mrs. M. A. Hyman, Mrs. James Milton Rowe, Mrs. John Groves, Mrs. A. Scott Offutt, Mrs. Gustav H. Emery and Mrs. Newland Larcombe.

Mrs. Alexander R. Van Keuren, wife of Capt. Van Keuren, U. S. N., accompanied by her daughter, Miss Frances Van Keuren, and her son, Alexander R. Van Keuren, jr., will arrive in Baltimore September 28 aboard the S. S. City of Baltimore from Europe. Mrs. Van Keuren, who accompanied Capt. Van Keuren to the arms conference in Geneva, has been spending the late summer with her children in the mountains of Switzerland, later stopping in Paris for a visit. Upon arriving here Miss Van Keuren will go to Bryn Mawr College, where she has won a scholarship. Mr. Alexander Van Keuren, jr., will return to the University of Pennsylvania, where he also has a scholarship.

Col. and Mrs. Beall Hosts to Charleston Visitors.

Col. and Mrs. Fielder Montgomery Magruder Beall have visiting with them for several days Mr. and Mrs. Louis Young Dawson, jr., of Charleston, S. C. Mrs. Dawson is Mrs. Beall's niece. Mrs. Robert C. Talty, who is the niece of Col. Beall, has returned to Chevy Chase after passing two months in Wytheville, Va.

Mr. and Mrs. Erritt Callahan, of Philadelphia, Pa., were the guests for several days last week of Mr. and Mrs. Burr N. Edwards. Mr and Mrs. Callahan were en route by motor from Chicago, Ill. Mr. Edwards returned to his home early last week after spending a fortnight with his son-in-law and daughter, Mr. and Mrs. Cortland Meader, in their home in Detroit, Mich.

Mr. Godfrey L. Munter and his three children, Katherine Marie, Freddie and Skipper Munter, returned to their home after spending a week at the Breakers, in Virginia Beach, Va.

Mr. and Mrs. Lloyd Sutton and their daughters, Miss Virginia Sutton, Miss Dorothy Sutton and Miss Patricia Sutton, have returned to their home in Western avenue from Cape May, N. J. Miss Virginia Sutton spent the early part of the summer traveling in Europe, and on her return to this country she joined her family at Cape May. She will leave Thursday for Swarthmore, Pa., where she will resume her studies at Swarthmore College.

Mrs. John A. Cummings was hostess at a circus party September 10 in the garden of her home to celebrate the birthday anniversary of her daughter, Patricia Cummings. The guests numbered eighteen. Mrs. Joseph Lawler, of Scranton, Pa., who is the godmother of Patricia, came to attend the party. Mrs. Cummings, accompanied by her mother, Mrs. Charles K. Walker, and her daughter, Patricia, left by motor Friday for Atlantic City, N. J., where they will stay for a week at the Traymore. Mr. Cummings returned last week from a business trip to Scranton, Pa.

Mr. and Mrs. Robert Ash had as their guest for several days last week the former's cousin, Miss Margaret Mary Cloak, of Buffalo, N. Y. Miss Cloak returned by motor Thursday to her home.

Miss Eleanor Northrop Coming From Europe.

Miss Eleanor Northrop, daughter of Mr. and Mrs. Claudian B. Northrop, will arrive in New York City next Sunday aboard the S. S. Minnetonka, after a vacation of six weeks spent traveling on the continent and in England.

Mr. Rowland Haynes, who is a member of the President's organization for unemployment relief, returned to his home early last week after spending some time in Kentucky and West Virginia. Mrs. Haynes, accompanied by her daughter, Miss Sybel Haynes, and her sons, Thaddeus Haynes and Anthony Haynes, returned to Chevy Chase Friday, September 9, from their summer home on Masons Island, Mystic, Conn., where they had been for several months.

Mr. Jules Gilmer Korner, jr., returned to New York Monday night aboard the S. S. Ile de France after making an extensive tour of Russia. Mrs. Korner and their son, Jules, returned to their home Monday from New England. Mrs. Korner visited in Bar Harbor, and her son spent the summer at Camp Tecumseh in Center Harbor, N. H.

Mr. and Mrs. Eliot C. Lovett, with their daughter, Lois Lovett, and their son, Bobby Lovett, are the guests of Mr. Lovett's mother, Mrs. Robert Lovett, in New York City.

Miss Eunice Myra O'Connor returned to New York Tuesday aboard the S. S. Franconia from the Bermuda Islands, where she spent some time at the Inverurie Hotel in Paget.

Mr. and Mrs. Elmer T. Cummins motored to New York City Saturday, where they remained for several days.

Mr. and Mrs. John W. Morrell and their daughter, Miss Rosemary Baker, have reopened their home in Melrose street after an absence of several months in Nova Scotia.

Mrs. Frank Fish Rogers returned home yesterday to join Mr. Rogers after spending a month at Lake George, N. Y.

Mr. and Mrs. Samuel J. Henry had as their guests last week Mr. and Mrs. Barnet Phillips and their son, David Phillips, of Rye, N. Y. Miss Billy Henry returned recently from a visit with Mr. and Mrs. Phillips in Rye. Miss Adelaide Henry returned to Chevy Chase early last week from a short sojourn in New York City.

Mr. and Mrs. Frank P. Cartwright had as their guests last Sunday Lieut. Comdr. and Mrs. George Henderson and their children, David, Margaret and George, jr. Commander Henderson is stationed at the United States Naval Academy in Annapolis.

Mrs. May Entertains For Son's Birthday.

Mrs. Paul R. May entertained at a party in the garden of her home Wednesday afternoon in honor of the birthday anniversary of her son, Paul R. May, jr., when the guests numbered eight.

Mr. and Mrs. Gustav Strong were hosts at dinner last Sunday in their home, when their guests included Mrs. Jessie Pierson and her daughter, Miss Violet Pierson, and Mr. and Mrs. William T. Pierson. Mrs. Strong entertained at luncheon last Friday, when her guests numbered eight.

The Solicitor of the Treasury and Mrs. Robert J. Mawhinney and Mr. and Mrs. Leo F. Kavanagh left by motor yesterday for Philadelphia and Atlantic City, N. J. They expect to be away about ten days.

Mrs. Kavanagh was hostess at bridge and tea Wednesday afternoon in her home to the members of her bridge club, when her guests included Mrs. Stanford H. Yohe, Mrs. Martin Uelsmann, Mrs. W. N. Johannessen, Mrs. John I. Lauritzen, Mrs. Clay L. Jennison, Mrs. Harry B. Reed and Mrs. S. A. Snyder.

Mrs. Carden F. Warner and her daughter, Miss Catherine Warner, arrived in New York Monday aboard the S. S. Minniewaska from Europe. With Dr. Warner they spent seven weeks traveling. Dr. Warner returned home the first of September. Miss Julia Warner and Miss Mary Warner have returned from Maine, where they visited their grandmother, Mrs. Carden Warner, at her summer home on Booth Bay.

Mr. and Mrs. Alexander Wylie have returned to their home in Cedar Parkway from their summer place near Watkins Glen, in the Finger Lake country of New York, where they have been for the past month.

City Club Women Plan Colonial Tea

A colonial tea will be given at 4 o'clock Wednesday afternoon in honor of the visiting delegates to the Bicentennial conference on planning, parks and government, which is being held in Washington for the entire week of September 18. The city planning committee of the Women's City Club, of which Mrs. Francis D. Merchant is chairman, will be the host. The guests of honor are: Mrs. Ray Lyman Wilbur, Mrs. Roy Chapin and the wives of members of the committee on local arrangements, including Mrs. Frederic A. Delano, Mrs. U. S. Grant 3d, Mrs. Horace M. Albright, Mrs. John M. Gries, Mrs. Joshua Evans, jr., and Miss Harlean James.

Members of the city planning committee and the president of the Women's City Club, Miss Alice N. Heaven, will receive the guests. Members of the committee will wear colonial costumes; several of these being beautiful heirlooms.

The tea has been arranged by the hospitality committee of the conference, which will be attended by about 750 city planners, engineers, architects, landscape architects, park executives and roadside improvement advocates.

The hospitality committee is composed of Mrs. William Lee Corbin, chairman; Mrs. Francis D. Merchant, vice chairman, and Mrs. W. W. Husband, Mrs. William J. Cooper, Mrs. Virgil C. Miller, Mrs. William W. Spaid, Mrs. S. M. Parker, Mrs. Harry Daugherty, Mrs. Lyman B. Sworm-stedt, Mrs. Caroline B. Stephen, Mrs. J. Garfield Riley, Mrs. Edward Quintard, Miss Julia Connor, Mrs. George M. Eckels, Mrs. Merritt O. Chance, Judge Mary O'Toole, Mrs. Elinor Oke, Mrs. William Mann, Mrs. R. Y. Stuart and Mrs. Joshua Evans, jr.

A tour of gardens is being arranged for the early afternoon preceding the tea, on which the Oaks, the Robert Woods Bliss estate on R street, and the bishop's garden at the cathedral will be the principal gardens to be visited.

Many Return To Bethesda For Season

Col. and Mrs. Herron Hosts at Dinner Party in Edgemoor Home.

Col. and Mrs. Charles D. Herron entertained at dinner Wednesday evening at their home in Edgemoor.

Mr. and Mrs. Morris Edwards have returned to their home in Battery Park after a vacation spent in Bermuda. Mrs. Edwards and her daughter, Miss Genevieve Edwards, spent last week visiting relatives in Indianapolis.

Mr. and Mrs. Harrison R. Hathaway and Miss Cynthia Hathaway, of Edgemoor, are leaving this week-end to motor to New York, where Mr. and Mrs. Hathaway will spend several days. Miss Hathaway will go to Poughkeepsie to enter Vassar.

Mr. and Mrs. Edward M. Willis, jr., have reopened their home in Edgemoor after spending the summer months at Shellfield, on the Potomac. During the latter part of the summer Mr. and Mrs. Willis, with Mr. Jack Willis and Miss Mary Catherine Willis, made a motor trip through the Finger Lake region of New York State. Mr. Richard Willis has gone to the University of North Carolina at Chapel Hill, for the school year.

Mr. and Mrs. T. Hardy Todd, of Battery Park, are passing this week-end at Virginia Beach, where they are guests of Mr. and Mrs. Woods.

Mr. and Mrs. Elisha Hanson have closed their summer home at Bally Coe, in Southern Maryland, and have returned to their house in Bethesda. Mr. Kurtz Hanson, who returned from the West Coast last week, has gone to the Episcopal High School in Virginia.

Miss Eleanor Chambers, of Alta Vista, returned Monday evening from a visit with her aunt, Mrs. Jud Holtzman, at Hastings-on-Hudson.

Miss Ivalee Newell returned Monday evening to her home in Bethesda from a vacation of several weeks at Youghiogheny Forest Lodge, in West Virginia.

Mr. and Mrs. Eugene E. Stevens, jr., and their children have returned from Virginia Beach, where they have been since the first of August, and have reopened their home in Edgemoor.

Col. and Mrs. Sherrard and their daughter, Miss Virginia Coleman, have gone to Williamsburg, Va., where they will spend the winter.

Mr. and Mrs. Paul E. Tolson and their son, Paul E. Tolson, jr., departed yesterday by motor for New Jersey. Mr. and Mrs. Tolson will visit the latter's mother, Mrs. Watson, at Shawnee-on-Delaware, and Mr. Paul Tolson, jr., will return to the Peddie School, at Hightstown.

Miss Dale Quinn and Mr. Kent Quinn, the daughter and son of Mr. and Mrs. Carey E. Quinn, of Bethesda, have returned from a week's visit with their grandmother in Atlantic City.

Mr. and Mrs. Benjamin T. Elmore returned last week from a motor trip through Canada.

Mrs. J. K. O'Shaughnessy entertained the library committee of the Newcomb Club Public Library Monday evening at her home, Montgomery lane, Bethesda. The committee perfected plans for moving the library from its present location on Wisconsin avenue to the Masonic Lodge building on the old Georgetown road.

Mr. and Mrs. F. Elliott Middleton, with their sons, Buck and Bobby, returned Monday evening from their summer home at Southaven, Md., and have reopened their house on Wisconsin avenue, Bethesda.

One of the first Camp May Flather reunion was held Monday evening at the Battery Park Clubhouse with Miss Harriet Hartnett as one of the hostesses. Some of the Girl Scouts present were Miss Claire Boekhoff, Miss Joan Daskam, Miss Connie Nash, Miss Winnie Landick, Miss B. J. Oswald, Miss Lois Kuhn, Miss Sarah Robbins, Miss Betty Leake, Miss Mary Maxson, Miss Dorothy Jemison, Miss Elizabeth Shields and Miss Margaret Shields.

Society Plans Active Winter In Annapolis

Many in Social Set Have Returned; Formal Dances Being Scheduled.

Special to The Washington Post.

Annapolis, Md., Sept. 17.—This week has witnessed the return of many members of the social set of the Naval Academy and Annapolis from vacations spent at the mountain or seashore resorts or motoring, and the coming week will be marked by a greater influx, particularly among the naval group. All officers assigned to duty at the station and members of their families will be expected to be settled in their homes either on the reservation or in Annapolis and suburban areas by the final week of the month, which marks the formal reopening of the Academy for the academic term. The same is true as regards civilian professors and instructors, as academic routine waits for no one.

And the next two weeks will be replete with activities among those socially inclined, making preparations for the fall and winter season, which promises to be an interesting one, notwithstanding certain curtailments brought on by the depression. Aside from the run of luncheons, dinners and card parties, there will be a number of formal dances to punctuate the season's schedule, at which the regiment of midshipmen and the complement of officers will alternate in playing the part of hosts. The schedule of these functions has not been announced, but it is expected that, as usual, it will have the greater number of dates. Added to all this will be the gala week-ends that attend the football games and other athletic activities throughout the fall and winter, the contests attracting hundreds of guests from Washington and elsewhere. The football season will get under way October 1, the eleven of Williams and Mary College, of Williamsburg, Va., being the first opponent of the midshipmen.

Lieut. Comdr. and Mrs. W. O. Henry and son are now occupying a house at Arnolds, 5 miles from Annapolis. They had been spending a large part of the summer with Mrs. Henry's parents, Mr. and Mrs. James M. Munroe, in Annapolis.

Mrs. Shields Hostess At Bridge Party.

Mrs. George P. Shields entertained at bridge Wednesday afternoon in honor of Mrs. Elizabeth Shields and Mrs. A. Elliott, of Buffalo, N. Y., mother and sister of Commander Shields, who are passing two weeks as guests of Commander and Mrs. Shields.

Miss Alice Chadwick Robertson, young daughter of Mr. and Mrs. John C. Robertson, of Annapolis, gave a farewell luncheon Thursday afternoon for Miss Julia Yanquell, daughter of Lieut. and Mrs. Charles C. Yanquell, who, with her parents, will leave Annapolis October 1 for Washington.

After passing some time with relatives in Annapolis, Mrs. Kenneth Noble and children have returned to Dahlgren, Va., to join Lieut. Noble, who is on duty there. Mrs. Noble before marriage was Miss Anna Hanson Iglehart, of Annapolis.

Prof. Herman C. Krafft, curator of the Naval Academy; Mrs. Krafft and their two daughters, the Misses Mary and Gertrude Krafft, have returned from a month's motor tour, and reopened their home in Wardour, Annapolis.

Lieut. John T. Warren, who recently completed a course of study at the Navy Post Graduate School here, and Mrs. Warren have gone to Norfolk, Va., where Lieut. Warren has been assigned to duty.

Dr. Ford K. Brown, of the faculty of St. John's College, and Mrs. Brown, who passed the summer in London, have returned to Annapolis and are occupying the house at 4 Randall place.

Mrs. George J. Turner, of Wardour, and her young granddaughter, Virginia McCeney, left Monday for New York to visit her daughter, Mrs. John A. W. Richardson, jr., at her home in Douglaston, Long Island. Before returning, Mrs. Turner will also visit her sister, Mrs. Belcher, in New London, Conn.

Mrs. Furlong and Miss Frances Furlong, wife and daughter of Commander Francis M. Furlong, are at Blue Ridge Summit, Pa. Miss Frances Furlong, who passed the summer in France, sailed for the States September 10.

Prof. and Mrs. Westcott Return to Annapolis.

Prof. Allan F. Westcott, of the department of English and history of the Naval Academy, Mrs. Westcott and their children have returned to Annapolis after a vacation passed at their summer home on Alexandria Bay, Canada.

The Four Rivers Garden Club held its regular meeting Tuesday at the home of Mrs. Winterode, wife of Dr. Robert P. Winterode, at Crownsville. Mrs. Winterode was one of four hostesses of the occasion, the others being Mrs. Julian Smallwood, Mrs. R. B. Ellershaw, jr., and Mrs. W. H. B. Evans.

The Misses Helen and Emily Penn, daughters of Commander and Mrs. Albert M. Penn, were hostesses at an informal tea-dance given Sunday for girls of the younger set and a number of midshipmen of the new fourth class.

Mrs. Hill, wife of Commander Harry W. Hill, has as her guests at her home her brother and sister-in-law, Mr. and Mrs. Julius Hall, and their two daughters, Martha and Florence Hall, of Bluefield, W. Va.

Mr. and Mrs. Ralph Seerig, of Bridgeport, Conn., are visiting Mrs. Seerig's brother-in-law and sister, Lieut. Comdr. Leon W. McGrath, Navy Medical Corps, and Mrs. McGrath, at their home on the naval reservation.

The Rev. Dr Edward D. Johnson, rector of St. Anne's Episcopal Church, Annapolis, and daughter, Miss Katherine Johnson, have returned to the rectory here after passing a month at the Johnsons' summer cottage at Turner, Me.

Lieut. and Mrs. Edward Wilson and family have gone to Wisconsin after passing the summer with Mrs. Wilson's parents, Mr. and Mrs. Bernard Wells, in Annapolis.

Hadassah to Meet in New York City

The annual convention of Hadassah will be held in New York this week at the Commodore Hotel.

The following will represent the Washington Chapter: Mrs. Henry Oxenburg, Mrs. Sidney Wiseman, Mrs. Herman Hollander, Mrs. David Alpher, Mrs. Leopold Freudberg, Mrs. William Bralove and Mrs. Morris Geivirz. Alternates of the local chapter are Mrs. Eliza Hellman, Mrs. Morris Meyerhoff, Mrs. Charles Rosenthal, Mrs. Paul Pearlman and Mrs. Freida Sheffeman.

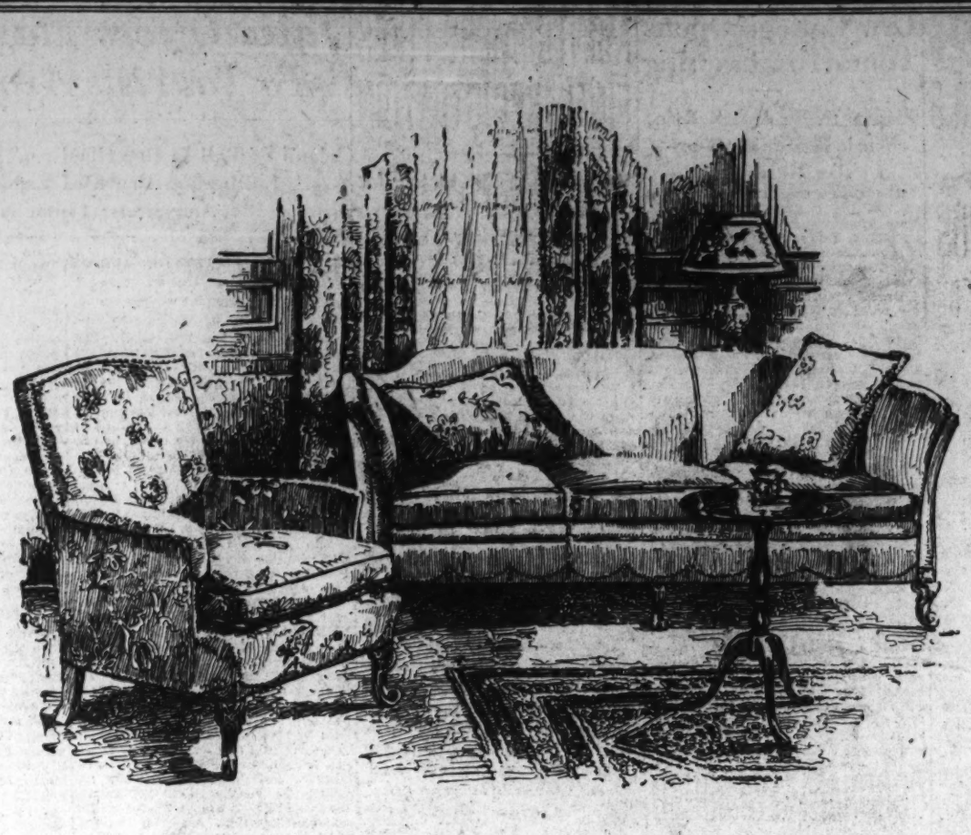

BUNK and JUNK

Even at very low prices, poor furniture is never a "bargain."

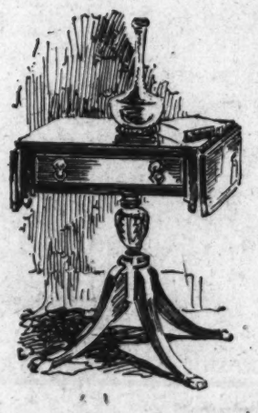

Yet a vast amount of such merchandise is being sold every day. We know. It is our business to know.

Today is a dangerous time to buy—for people who do not know good furniture from bad.

Today, too many low prices you see are *Bunk;* because the merchandise itself is—let's call it by its right name—*Junk.*

This is the inevitable result of such a period as we have just passed through. When prices were steadily falling and consumer dollars were scarcer, low prices became an unfailing lure.

In talking thus frankly, Mayer & Co. claims no "exclusive" on honest dealings; assumes no "holier than thou" attitude. We speak for all right-thinking merchants—and they are many—who would rather see an individual sale go elsewhere than to sell Junk by means of Bunk.

Your solution is to depend on somebody who *does know* good furniture; who will help you buy wisely, at lowest prices consistent with good quality; who puts your satisfaction above profit.

The business of Mayer & Co. has always been conducted, successfully, on exactly those principles.

We've never seen occasion to depart from them—We see none now.

We never shall.

It Is False Economy to Buy Furniture Too Cheaply

MAYER & CO.

Seventh Street *Between D and E*

LIFETIME FURNITURE

Third Section	Pages
Real Estate	1-4
Financial	5-6
Classified Ads	7-9

The Washington Post.

Third Section	Pages
Real Estate	1-4
Classified Ads	7-9
Veterans' Notes	10

WASHINGTON: SUNDAY, SEPTEMBER 18, 1932. R

SPONSORED BY POST, NEW HOMES OPENED

Group in Fort Slocum Park Section Is Attractive; Moderately Priced.

An event of outstanding importance in real estate activities for 1932 is the public presentation, beginning today, of an unusual display house at 5731 Third place northwest. This home, sponsored by The Washington Post and furnished by Hutchison's, Inc., with draperies by the Shade Factory, is one of a harmonious group of twelve, owned, built and for sale by Boss & Phelps, realtors, a partnership which has just completed a quarter of a century of successful endeavor.

The group occupies the entire east side of the 5700 block of Third place northwest, in the beautifully wooded Fort Slocum Park section. In fact, Fort Slocum Park is its eastern boundary. The glorious woodside to the east was acquired recently by the United States Government as a park area to preserve the site of Fort Slocum, a Civil War defense of Washington.

The name of Boss & Phelps will be identified forever favorably with this locality. This firm has ample space for an undoubtedly successful expansion in the neighborhood of the home and group being introduced today. As in all of its developments, the firm has created here a community of commanding beauty, another among the foremost of the city. Adhering to its commendable policy of improving rather than desecrating a part of the city with its structures, its organization has never been associated with cheap construction. It gives an unconditional guarantee in writing against defective workmanship and materials in these as in all of its offerings.

Are Termed "Immaculate."

Their latest dwellings may be termed rightly "immaculate." On attractively sodded, sloping, terraced lots, no collection of homes, here or elsewhere, excels them in artistry. In artistic groups of threes, they are joined between with quaint Colonial fences, the terraces of the whole being tied in with ruddy brick retaining walls, white-capped piers being spaced at intervals along the sides and front. As the front lawns are admirable, so are the neat, well-arranged service yards in rear. And what is more remarkable, the builders have caught the spirit of the Garden Club of America and Bicentennial garden movements, in the beautification of the side yards with flower beds planted for the delight of eventual owners. Hedges confine the back yards instead of wood fences which become warped, weather worn and unsightly.

The houses are conveniently located. Takoma cars of the Fourteenth street line pass within half a square. The section is a place of marvelous growth and there are schools, churches and stores within easy walking distance. Hundreds of residences are being constructed here and sold to an excellent class of people seeking moderately priced properties. The houses being presented here by Boss & Phelps are of the solid brick, Colonial group type of eight and nine rooms, with two complete baths, large recreation room and two fireplaces. They are priced for $9,250, $10,500 and $11,750.

No homes in the Capital are better built than these. Erected on solid, virgin ground, their terraced border walls are rendered doubly strong with cement lining. Convenient access to the kitchen, basement and recreation room of the house is provided by means of a private entrance hall doorway, paneled with full length mirror.

Are Handsomely Decorated.

Living and dining rooms are of ample size and handsomely decorated with expensive grades of papering and fixtures. There is an attractive brick fireplace in the living room cleverly placed without using necessary wall space and both rooms are devised for an easy and effective arrangement of their furniture. All the trim of the houses is in hardwood, oak finish, with exception of the baths and kitchens. All flooring is of highly finished clear oak with subflooring throughout.

The bathrooms are tiled with plain and colored 4 by 4 standard tiles and outfitted with Kohler's latest fixtures; one, a tub bath with shower and master bath and a shower stall with lavatory and toilet. They have lovely water-proofed curtains and their walls and ceilings are of Sanitas. These bathrooms are done in a manner typical of homes selling for far more money, with colorings in white or soft yellows.

The kitchens will satisfy the most exacting matrons. They are equipped with Oxford cabinets with built-in porcelain sink and chromium fixtures, electric clock, A-gauge, Armstrong inlaid linoleum, all porcelain Frigidaire, all-enamel heavy-insulated gas range, two large windows, permitting plenty of sunlight and air, furnished dinettes with two china cabinets, and Sanitas covered walls and ceilings. Kitchens that are the last word in time-saving arrangement and smartness.

These homes have the popular recreation rooms so much in demand. Located in the basement, they are cool in summer, warm in winter, wonderful pastime rooms for use of family and guests. The floors of these rooms are of non-burning asphalt tile. There are brick fireplaces in these rooms and their windows provide a flood of sunshine and air. A wide stairway affords easy access to this room from the first floor. This room is one of the most sensible features of the modern planning, an excellent utilization of former waste space.

Mirrored Doors.

Mirrored doors add materially to the charm and usefulness of a home. There are three full-lenght mirror doors, two in the master bedroom and one on the first floor. There is plenty of closet space including linen and cedar closets. All rooms on the second floor are conveniently situated with respect to the second bath.

Charm is added to these rooms by the exquisite taste in wall papers and fixtures. All windows have cambric shades on hartshorn rollers.

All windows and doors are caulked inside and out and completely weather-stripped. The houses each have 63 electrical outlets. Garages are built-in, with fireproofed, over-the-top doors, operating on roller bearings packed in grease; amazingly simple in construction, easy to operate and requiring no pulleys, cables or balance wheels. The homes are provided with U. S. Radiator Corporation sheet steel-jacketed and insulated boilers, complete laundry facilities and servants' toilet.

The excellent fronts of these houses are set off by concrete porches with brick columns and iron railings. There are also roomy, double, rear porches and all windows, doors and rear porches are screened with aluminum wire, protecting frames from discoloration. Abutting streets and alleys have been paved without expense to the buyers of these homes.

In summing up, it may be said without exaggeration that Boss & Phelps has met the trend of modern requirement toward completeness in a low priced home that only a few years ago could be found only in far more expensive houses. There is little, if anything, left to be desired. It is plainly apparent that they have not been built just for more speculation, but the builder has given real time, thought and good judgment in every detail of plan, design, equipment and last but not least, the permanency of the homes in fine building.

The financing of these homes is of such a nature that the money now being spent on rental can easily be made to carry your house at an exceptional saving over a period of years, besides having the many other advantages that home owning naturally brings to the buyer. Even though you may not be an immediate buyer, you are more than welcome to inspect these exceptional offerings.

Colonial Atmosphere.

The living room of the display house is furnished with a Charles of London sofa and an English club chair to match, both pieces being covered in the very latest fabrica of a mottled green tapestry. This is a very low modified modern suite that fits into a Colonial atmosphere. In contrast to the green suite one will find an occasional arm chair covered in a rust colored rayon frieze and trimmed in mahogany with legs to match the other furniture.

The secretary desk is a small Winthrop in brown mahogany, with three drawers. This is of a colonial period. There are also two rush-seat ladder-back chairs to match. The coffee table in front of the sofa is a Dun-

Continued on Page 4, Column 2.

POST MODEL HOME ON THIRD PLACE OPEN FOR INSPECTION

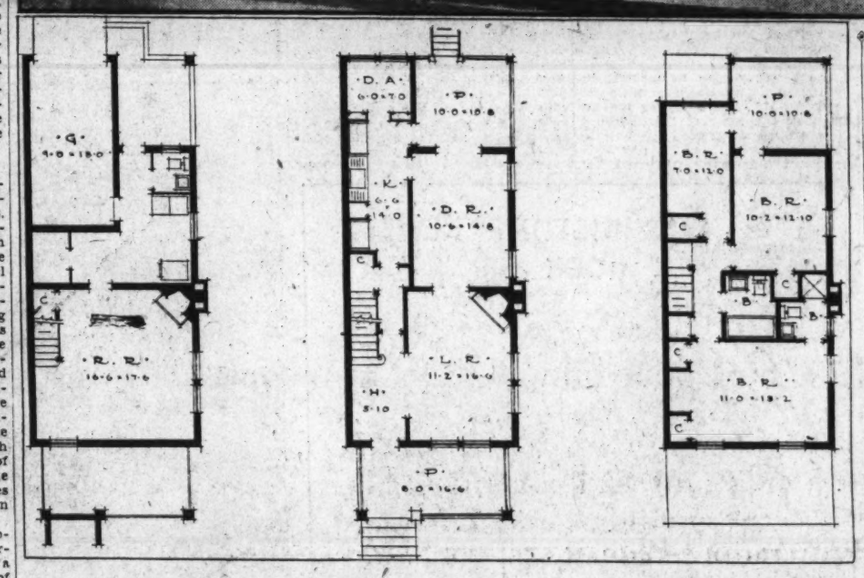

Post Staff Photo.

Washington Post model home at 5731 Third place northwest, now open for inspection. Furnished by Hutchison's, Inc., and the Shade Factory, it is one of a group of twelve owned, built and for sale by Boss & Phelps, realtors. Below, from left to right, are the plans of its basement, first and second floors.

TESTIMONIAL DINNER IS GIVEN TO MILLER

New National Real Estate Head Honored by Members and Guests.

Animated by a confidence in the imminence of better times and a pride at a fellow member's achievement and honor, the testimonial dinner of the Washington Real Estate Board to W. C. Miller, local realtor, president-elect of the National Association of Real Estate Boards, at Columbia Country Club last Wednesday evening, possessed a happy and hopeful atmosphere.

Distinguished by the presence of those high in councils of the national and local organizations, the event was one of the most notable in the history of the local board and one of the most largely attended, more than 160 members and their guests sitting down to an excellent repast and enjoying an evening of delightful entertainment.

In thanking fellow members for the honor, Mr. Miller, of the partnership of W. C. & A. N. Miller, creators and developers of the well-known residential subdivisions of Wesley Heights and Spring Valley, predicted a great future for real estate, the fruition of the conferences for business betterment convened by President Hoover.

Stimulated Building Seen.

He sees a stimulation of construction by materialization of a new building idea, one that visualizes the need for providing homes for the two-thirds of the employed thousands who receive less than $2,000 a year.

An awakening of his profession to the evils of oppressive real estate taxation is needful, he reminded, seeing no reason why the safest commodity should be the heaviest taxed.

President L. T. Stevenson, Pittsburgh, of the national association, after stating that the guest of honor would undoubtedly make the greatest president the national body has ever had, urged the development of an effort for equalization of the tax burden and an organization that will maintain a defense of the best interests of the commodities it represents.

Besides the honored guest and Mr. Stevenson, the dinner was attended

Continued on Page 4, Column 3.

CROWDS VISITING FOXALL INCREASE

Post Homes Emphasize Real Economies; Purchase Easy.

With the advent of fall and the opening of schools, it is natural that interest in a permanent home has brought an increasing number of home seekers to The Post's budget-balancing homes in Foxall. These homes, built by Waverly Taylor, Inc., at 4447 to 4453 Volta place northwest are being sponsored by The Washington Post to emphasize the real economies resulting from the purchase of a soundly built home in the right neighborhood.

Renters everywhere now are beginning to ask themselves whether they can afford to continue renting, according to Taylor Corporation officials. They realize they are paying all the landlord's expenses, taxes, interest, insurance and upkeep and buying the house or apartment for him as well. By purchasing a home on a moderate cash payment, their monthly payments, usually less than rental value, pay a monthly dividend in the form of a substantial equity in the home. Regardless of reduced income, they are therefore able to accumulate enough each year to more than offset any income losses and protect themselves against future increases in rent and within a few years have a home all their own.

Having come to this conclusion, the prospective home owner realizes that his home must be not only adequate to his needs, but his investment must be secure in every sense of the word. The budget-balancing group of homes in Foxall has been found to be the solution for many who have carefully considered each of the important factors. The homes vary in size from six rooms and one bath to eight rooms and two baths with appointments usually found in only much more expensive homes. The construction is designed to be of not only lasting appeal, but to require a minimum of expense for upkeep.

Most important in considering future value is the location and surroundings. Bordered on the east by Foundry Branch Valley Park and Georgetown University Grounds, on the north by large wooded estates

Continued on Page 3, Column 2.

PUBLIC IMPRESSED BY 2 GRADY HOMES

Dwellings Are Produced at Lowest Prices Since World War.

A premier showing of two excellent dwellings at 6531 and 6533 Seventh street northwest by J. Dallas Grady, long and prominently identified with high class construction, is causing most widespread and favorable comment.

Mr. Grady states that present material costs and careful supervision of construction have enabled him to produce these homes at the lowest prices since the World War.

Each house is excellently located, set in ample grounds, generously planted with shrubs, and will appeal to the prospective home owner. Particular thought has been devoted to the kitchens, with a resultant saving of many steps to the housewife. Public inspection is invited daily until 9:30 p. m.

Mr. Grady says these homes are offered at a price at least $1,000 lower than any comparable detached home, equally well built, well designed and well located, that has been sold in this city in fifteen years.

Anticipating a certain quick sale, the builder has priced these homes at a figure which does not include carrying charges or commissions. The savings on these items is so much clear profit for the buyer.

Each house contains six rooms and is built and finished, from cellar to roof in a manner superior to many larger homes at far higher prices. Every ultramodern feature, including oil burner, electric refrigeration, built-in garage with "over-the-top" door; metal weather stripping, slate roof, copper gutters and downspouts is contained in the dwellings—completely screened. There is a 26-foot concrete front porch with awning and special kitchen equipment.

To see the houses, go out Georgia avenue to Van Buren street, then east to Seventh street.

VISIT THE
Reproduction of
WASHINGTON'S
HEADQUARTERS
At Valley Forge
1817 Plymouth St. N.W.
in
The Colonial Village
of Rock Creek Park Estates
Near the northern end of Beach Drive thru the Park.
Furnished and Decorated by
W. & J. Sloane
OPEN EVENINGS
EDSON W. BRIGGS CO.
OWNERS
Georgia 4904

BEAUTIFUL EDGEMOOR
in a perfect setting
NOW $16,500 WAS $23,500
On Easiest of Terms.
7 rooms, 2 baths, 2-car garage, step-down living room, 18x36, beamed ceiling; 1½ stories high over ½ acre of ground.
Sunday Wis. 2976
Week Day Na. 4080

621
Tewkesbury
Place, N. W.
(In Fort Stevens)
$6,950
New modern brick bungalow—5 rooms and bath—electric refrigerator and screens.
Small cash and $60.00 per month buys it.
J. Wesley Buchanan
Exclusively
1427 Eye St. N.W. ME. 1144

4830 16th St. N.W.
. . . OFFERED AT LESS THAN ONE-HALF ORIGINAL SELLING PRICE.
This property is part of an estate and must be sold immediately. The home has 12 rooms, 3 baths, billiard room in basement, 2-car garage. Beautifully wooded lot 50x150.
Open Today and Evenings During the Week
Wm. H. Saunders Co. Inc.
1519 K St. N.W. Dist. 1015

724
WHITTIER ST.
N. W.
(At Piney Branch Road)
Large shade trees in yard—modern detached all-brick home—slate roof. Entirely different—and very practical. On first floor are 2 bedrooms and bath in addition to usual living room, dining room and kitchen. On second floor are 3 bedrooms and bath (second floor can be made into complete apartment if desired). Large recreation room and 2-car garage.
$10,950
Terms Arranged
A REAL OPPORTUNITY
J. Wesley Buchanan
Exclusively
1427 Eye St. N.W. ME. 1144

In Our New Detached
HEALTH HOMES
AT
2611-15 OTIS ST. N. E.
Beautiful Woodridge
You Breathe—
Fresh, Pure, Clean air Humidified, Air Kept in Gentle Motion by the New Hirrant Gas Air Conditioning System.
You May Take—
An ultra violet ray sun bath in our special insulated health room.
You Also Get—
Seven large rooms, colored tile bath, real open fireplace, step-down living room, recreation room in basement, completely weather stripped and screened, with garage.
Each House is Individual
In design and sets exceptionally far from street on large beautifully landscaped lots, which add greatly to their charm and beauty.
Price $9,850
TERMS
Open Day and Night
Drive out Rhode Island Avenue to Twenty-fourth Street N. E., left on Twenty-fourth to Otis Street, thence two blocks right to home.
BRUENINGER & PHIFER
Originators and Builders of Health Homes
1103 Vt. Ave. N.W. NAtl. 7713

Your Dream Home Among Trees
Shaded lawns, fragrant flowers rustling leaves, restful quiet. All can be yours in this new well located northwest community—
Huntington Terrace
We offer wooded lots with streets, curbs, side walks, sewer, water, gas and electricity already installed as low as—
$850.00
—on convenient terms, or we will build your home complete.
R. Bates Warren
1108 16th St. Wis. 3068

$9,000
A FOUR BEDROOM CORNER HOME ONE SQUARE FROM 16TH AND COLUMBIA ROAD
In the Embassy Section, just a square from the car line and only a short ride from the downtown. Well built, with eight big rooms, pantry, double rear porches, hot-water heat, BUILT-IN GARAGE. Could be remodeled into two apartments if desired. One of the best home buys ever offered in this sought-after locality.
2600 MOZART Pl. N.W.
(One square West of 16th St. at the Corner of Fuller)
OPEN TODAY FROM 10 A. M. TO 8 P. M.
SHANNON & LUCHS
Exclusive Agents
1505 H St. N.W. Na. 2345

OPEN SUNDAY
Half Block From St. Gabriel's Church and School
4315
New Hampshire Ave.
Semidetached brick house with large living room, dining room, pantry, kitchen and inclosed porch on first floor; 4 bedrooms and bath and 2 inclosed porches on the second floor; large rear yard; 2-car garage; perfect condition.
STONE & FAIRFAX
1708 Eye St. Na. 2424

Here Is One of the Outstanding Buys in Washington
2809
Woodley Road
Opposite Wardman Park Hotel and overlooking beautiful wooded estate.
$9,950
Sold originally for $13,500
Two blocks from Conn. Ave., near school, church, transportation and stores. In good condition. 7 rooms (4 bedrooms), screened-in breakfast porch, open fireplace. Metal weatherstripped. Completely screened. Pittsburg water heater. Brick garage. Concrete front porch. Nicely landscaped.
Open and lighted from 3 till 9 p. m. daily
Morgan E. Morgan
1108 16th St. N.W. Na 9453

4430 QUE ST.
In Beautiful
Foxhall Village
America's smartest group Home development
All brick Elizabethan home of 8 Rooms, 2 Baths, oil heat and electric refrigeration. In New Condition.
$16,750
OPEN ALL DAY SUNDAY
Directions: From Reservoir Rd. drive south on 44th St. to Que St. and turn right to house.
BOSS & PHELPS
Creators and Developers of Foxhall Village and Colony Hill

425
Ingraham St. N. W.
A Brick Home
42 FT. DEEP
7 Rooms
2 Baths
Model kitchen with Frigidaire. Garage. Paved alley. Lot 140 ft. deep.
$8,350
Open Today
Wm. H. Saunders Co., Inc.
1519 K St. NW. Dist. 1015

30
West Underwood St.
Chevy Chase, Md.
CONSIDERABLY UNDERPRICED FOR QUICK SALE
$12,950
It is entirely necessary to see this lovely home to appreciate the value. Well kept hedges, lawns, trees and shrubbery form a beautiful setting for the house. CENTER-HALL type, cool, covered and screened side porch entered from large living room. Colonial fireplace. OIL BURNING FURNACE. All good-sized rooms. Windows screened, weatherstripped and protected with awnings. Slate roof. Celotexed attic. BUILT-IN GARAGE. All in excellent condition.
LOT 60x125
OPEN ALL DAY SUNDAY
From Connecticut avenue drive west on Underwood street in first block.
BOSS & PHELPS
1417 K St. Realtors Nat. 9200

WHY RENT?
This superior brick home in a select Mt. Pleasant square overlooking Rock Creek Park can be bought on terms like rent.
1855 Ingleside Terrace
. . . and it's greatly underpriced. See it today. House 20 feet wide. 6 large rooms. Electric refrigeration. Paved street and alley.
Open Today
B. H. GRUVER
Investment Bldg. NA. 1737

THE ECONOMY OF
Sound, Enduring, Gruver Construction
+
Prices keyed to present day reduced budgets
the most tempting values on the 1932 market. See Gruver's Glover Park English Village homes of 6, 7 and 8 rooms, 1 and 2 baths . . . in a select, restricted residential environment adjacent to exclusive Massachusetts Ave. Heights section.
2445 39th St. N. W.
Take Burleigh-Glover Park bus or turn west at Wis. Ave. and Calvert St., 2 blocks to 39th. Homes open every day until 9 p. m.
B. H. GRUVER
Investment Building National 1737

Investigate
FOXALL'S
BUDGET-BALANCING PLAN
● These are times of "budget-balancing" . . . the Government is doing it . . . every wise person is doing it. Come out to Foxall and learn how to make up those income losses by "paying rent to yourself" . . . let us explain the plan that has made nearly 100 families in Foxall independent of landlords, REDUCED THEIR LIVING COSTS and, at the same time, bettered their standard of living.
● Foxall's Budget-Balancing Homes contain 6 and 8 rooms with 1, 2 and 3 baths, double screened porches, maid's room, gas heat, insulated roofs and garage . . . and offer remarkable value at prices ranging from $11,350 to $14,950, with monthly payments less than rental value.
● Be convinced . . drive out Que Street and Reservoir Road, make left turn at 44th Street, three short blocks south to 4447 Volta Place, and see for yourself what Foxall can make possible for you.
WAVERLY TAYLOR, Inc.
1522 K Street National 1040

INDIANA PLANNING BUDGET CONTROL

Recent Laws Put Local Tax Levies Under State Supervision.

Summarizing recent State tax action, the National Association of Real Estate Boards comments particularly on the new Indiana tax laws as strongly indicating the trend of thought toward State control of local budgets and assumption by States or counties of township responsibilities which can be more economically managed by the larger governmental units.

Public roads, public schools, and the function of assessment are the three functions of local government in which this trend to State or county direction is now strong.

The association further comments on the results which North Carolina is already showing from its pioneer tax measures adopted in 1931 which provided for: (1) State control of local tax expenditures; (2) State assumption of required costs for public schools; (3) State assumption of the responsibility for public roads.

The savings as shown in the first year of operation are estimated by Fred W. Morrison, executive secretary of the State Tax Commission, to lower the property tax by $12,000,000 per year, and the total tax bill by between five and seven million annually.

Cuts Average Rate in Half.

The new Indiana law providing for State tax limitation and control of local tax levies, a measure for which real estate boards of the State appealed, practically cuts in half the average tax rate on property in Indiana, the Indianapolis Real Estate Board estimates.

Central provisions of the law are these:

1. Total of all tax levies for which revenue shall accrue to the State treasury for the year 1932 and each year thereafter shall not exceed 15 cents upon each $100 of taxable property.

2. Total of all tax levies on property within any municipal corporation shall not exceed $1.50 on each $100 of assessed valuation except as provided in (3) below.

3. A county Board of Tax Adjustment is created, with power to revise and if necessary reduce the tax levies of any municipal corporation so that the total (with the State levies) shall not exceed $1.50 Provided, however, if an emergency is declared by the board to exist, a rate of taxation higher than the legal limitation may be fixed. (This requires a vote of 5 out of the 7 board members.)

4. Appeal from any emergency excess rate may be made by any ten taxpayers to the State Board of Tax Commissioners, which must give the appeal a public hearing.

Other notable provisions adopted by Indiana in the special session of its Legislature just closed are:

1. A law practically eliminating local levies for gravel road repair. The measure diverts to the counties, cities and towns one-half of the gasoline tax and automobile license fees, turning over to local units approximately $11,000,000.

2. A bill transferring to counties all jurisdiction of township roads.

Done in California.

The California Legislature at its coming session is expected to have before it two major proposals for tax adjustment, both of them based on State assumption of functions hitherto performed by local governmental units.

The first is a proposed amendment to the State constitution which would require the State to assume the share of school support now contributed by the counties and raised by ad valorem property taxes, a total of $45,000,000 yearly. To replace these taxes it directs the Legislature to levy an income tax and sales taxes on selective nonessential commodities.

The amendment is proposed by the California Real Estate Association and backed by a coordinating tax committee which includes also the California Teachers' Association, the California Department of Education, the California County Supervisors' Association, the California County Auditors' Association, the California County Tax Equalization Association, the California Farm Bureau Federation, the California State Grange and the Property Owners' Division of the California Real Estate Association. It is estimated that it would effect an average reduction of 55 cents per $100 assessed valuation in county property taxes. It is proposed both as a measure toward equalization of taxes and as advancing budgetary control.

The second measure, assumption by the State of a larger share of road costs, is proposed by the California State Automobile Association and the Automobile Club of Southern California, and is backed by the California Real Estate Association. Under it the State would take over 6,623 miles of county roads and additional through routes into the State highway system. The proposal would permit reduction in county taxes on real estate, so effecting a more equitable distribution of tax costs, with more efficient administration. Road costs affected total about $6,000,000.

West Virginia's Legislature in its special session just closed:

Adopted a joint resolution to submit to the voters in November an amendment to the State's constitution providing for the classification of property for tax purposes, making way for a more equitable taxation of intangibles.

Adopted a law requiring all tax levying bodies to reduce this year's levies 15 per cent under what they were last year.

Authorized the semiannual payment of taxes.

Extended the time for redemption of deliquent real estate for the years 1929, 1930 and 1931.

In Ohio a special committee on tax delinquencies, mortages and foreclosures, appointed by Gov. George White, has held public hearings, the findings of which are to be the basis of emergency legislation to be proposed by the governor to a special session of the State's Legislature to be called in September.

Proposals made on mortgages were: (1) A moratorium; (2) a redemption period during which the mortgagor might redeem his property.

Proposals made on taxation: (1) Tax lien certificates to be negotiable paper with low interest rates; (2) abolition of all penalties to a certain date; (3) payment of current as well as delinquent taxes on an installment plan.

Bring North Carolina Savings.

How North Carolina, as the result of its notable laws adopted in 1931, has lowered its total property tax bill by approximately $12,000,000 per year is described in detail by Fred W. Morrison, executive secretary of the State's tax commission. In order to reduce taxes on property the General Assembly increased taxes on incomes, franchises, licenses and gasoline. The resulting reduction in the total cost of goverment for the State and all units is between $5,000,000 and $7,000,000 annually.

Under the 1931 law North Carolina assumed responsibility for the support of 45,000 miles of roads, in addition to the 10,000 miles in the State highway system. Through this action something approaching $1,000,000 per year is estimated to be saved.

Under the new road law the State highway department maintains all country roads under State supervision. This requires $6,000,000. The counties and townships in their last year of control spent $8,250,000 for this purpose. Under State maintenance county roads are being kept on a standard comparable to the standard pertaining formerly in the best counties, much superior to the average and poorer counties.

The new school law under which the State itself assumes the primary responsibility of the operation of the six-months school term resulted in a reduction of from $3,000,000 to $3,500,000 in the cost of operation of the six-months term, provided for the support of this operation out of the State treasury and raised all the revenue for this purpose except $4,500,000 from sources other than ad valorem taxes on property. It has made possible better organization, better administration, more economical transportation and a better functioning school system.

In regard to schools, the State is transporting 15,000 more public school children than were transported in the last year of local control. The cost of transportation is nevertheless about $300,000 less.

State Controls Local Expenditures.

Under the local government law the local government commission, a State unit, has the responsibility of approving all bond issues, bond anticipation notes and tax anticipation notes issued by local units. Under this policy local units are being held down to a minimum of new indebtedness either for permanent improvements or tax anticipation purposes.

Jackson, Miss., under the leadership of the realtors of the city, has recently reduced real estate taxes 25 per cent.

ARTISTIC VIEW OF POST'S BUDGET-BALANCING HOMES

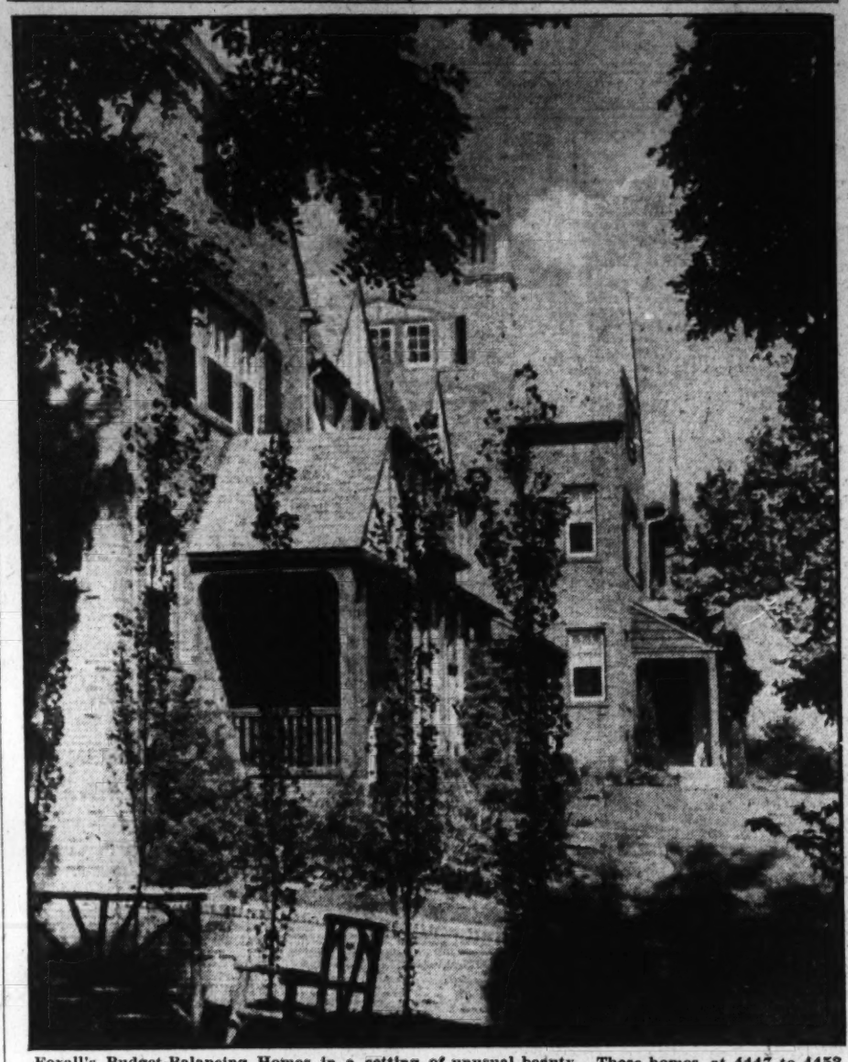

Foxall's Budget-Balancing Homes in a setting of unusual beauty. These homes, at 4447 to 4453 Volta place, built by Waverly Taylor, Inc., are being sponsored by The Washington Post.

NEW WINDOW HAS DEVICE FOR RAISING

Automatic Control Is Said to Be Very Inexpensive and Convenient.

The dreaded, early morning broad-jump from a comfortable bed to an open window will be an event of the past when a new window, made by the Superior Metal Window Corporation, with local offices in the National Press Building, comes into general use. Instead, a slight pressure upon a button located beside the bed will close the window automatically, or open it as may be desired.

Small air cylinders, connected with a basement compressor, replace the ordinary weights and pulleys and have the added advantage of locking the window at any open or closed position. The windows are also manufactured for railroad coach, bus, street car use and for office buildings. The offices of the Kentucky & West Virginia Power Co., at Ashland, Ky., have the distinction of being the first equipped with air controlled windows.

It is claimed that with the exception of the cost of an air compressor, the new windows are as inexpensive as the ordinary type. The corporation also manufactures a new type of double-hung metal windows that have been approved for Government specification. The feature of these windows is automatic weatherstripping that eliminates all lateral motion and air spaces, exceptionally fine balancing and a means of raising or lowering the upper sash by means of a convenient lever at the lower sash level.

James L. Bray is general manager of the corporation in charge of the local office. G. W. Lancaster, of Richmond, Va., is president of the company and the inventor of 22 patented features that distinguish the products of the company.

Virginia Realty Group to Meet

Plans Under Way for Convention at Alexandria in October.

Elaborate plans are being made for the annual convention of the Virginia Real Estate Association, which is to be held in Alexandria October 20, 21 and 22. This was announced last week by John G. Graham, general chairman for the Alexandria-Arlington-Fairfax Real Estate Board.

The local board of the northern Virginia territory is cooperating with the greater National Capital committee of the Washington Board of Trade and the George Washington Bicentennial Committee in making this one of the outstanding conventions of the Virginia Real Estate Association. Speakers of prominence will be on the program and the president-elect of the National Association of Real Estate Boards, W. C. Miller, of Washington, will make one of the principal addresses.

WARREN ANNOUNCES NEW DEVELOPMENT

40 Acres to Be Opened to Building Just North of Battery Park, Md.

Another large projected development, to be known as Huntington Terrace, was announced last week by R. Bates Warren, builder, with offices at 1106 Sixteneth street northwest. The site for this important residential operation, just north of Battery Park and Edgemoor, Md., has an area of 40 acres on which there is room for approximately 200 building lots. Provision also can be made for the future expansion of the development to the extent of an additional 300 acres of adjoining land.

The organization will offer reasonably priced lots of sufficient size for the building of detached homes. The cost of the lots will be from $800 upward and the price ranges of the dwellings to be constructed from $5,950 for bungalows to $7,500 for two-story residences of six rooms. Construction of the first houses will begin within the next few weeks.

Plans for dwellings within the development must meet with the approval of the organization and careful selection of personnel will also be a guiding factor in its upbuilding, it being believed that a substantial class of home builders or buyers will result in well kept properties to the general benefit of the community. The plan of the enterprise is to offer good houses for small amounts of money.

Most of the ground within the boundaries of the development is well wooded. It is high, rolling country with an altitude of approximately 400 feet above sea level, which is slightly higher than the site of the National Cathedral. The location is only 20 minutes distant from the Treasury by auto via Wisconsin and Massachusetts avenues. It is conveniently located with respect to schools, stores and churches. All preliminary groundwork has been accomplished; streets have been paved and utilities installed.

The property may be reached by driving out Wisconsin avenue to Bethesda, Md., and following the car line past the Bank of Bethesda out the old Georgetown road one mile to the property.

GIVEN DINNER

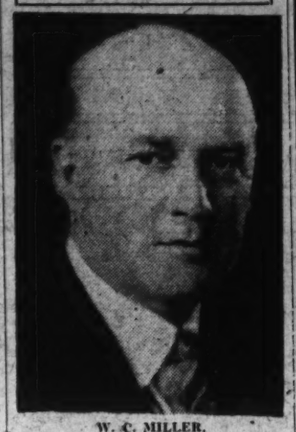

W. C. MILLER,
honored with a testimonial dinner by the Washington Real Estate Board at Columbia Country Club last Wednesday.

August Contracts Increase Over July

August contracts for new construction of all descriptions awarded in the 37 States east of the Rocky Mountains showed a gain of 4 per cent over July awards, according to F. W. Dodge Corporation. The August figures of $133,988,100 compares with $128,768,700 for July and $233,106,100 for August, 1931. Gains over July were shown in building, both residential and nonresidential, as well as in engineering works. The contract total for engineering works was only 12 per cent smaller than the total shown for this class of construction during August, 1931.

August contract totals reported for New England, Metropolitan New York, Upstate New York, the Pittsburgh area, the Southeast, the Chicago and the New Orleans territories were larger than those recorded in July. Of these major territorial areas the Southeast reported a gain, also, over August of last year. Though the remaining six territories failed to score advances over July, gains over August, 1931, were reported in the Middle Atlantic States and the Central Northwest.

Spring Valley
THE GARDEN OF BEAUTIFUL HOMES

THE WASHINGTON HERALD'S
HOUSE BEAUTIFUL
Completely Furnished
4935 HILLBROOK LANE
Now open to the public as a demonstration of the finer art in Home Building and Interior Decorating
Designed and Built by W. C. & A. N. Miller
Interior Decoration by Charles Gallery, Inc.
Available for Inspection Daily 10 A. M. to 9 P. M.
GENERAL ELECTRIC KITCHENS
Through the co-operation of the NATIONAL ELECTRICAL SUPPLY CO. and THE POTOMAC ELECTRIC POWER CO.
W. C. & A. N. MILLER
Developers
1119 Seventeenth DIstrict 4464

NEW
WASHINGTON'S NEWEST
OVERLOOKING ROCK CREEK PARK AT

14th and SHERIDAN STREETS N. W.
STUDIO HOMES for only $9,350
Step-Down Living Room
Beamed Ceilings
2-Colored Tile Baths
Modern Kitchen and Dinette
2 Real Fireplaces
Recreation Room
Built-in Garage
TO REACH: Drive out 16th Street to Sheridan St. N. W., east one square to exhibition house furnished for public inspection by the Nelson Furniture Co.
BIRON BROS.
Owners and Builders GEorgia 9622

Before Buying or Renewing Your Lease
Inspect
232 Longfellow St. N.W.
Seven rooms with many special features, can be purchased on moderate cash payment and monthly terms as low as rent.
Floyd E. Davis Co.
733 12th St. N.W.
National 0352

Not In A Quarter Century
Has it been possible for us to produce a VALUE IN A NEW HOME that we are DOING TODAY
Right in Chevy Chase
West of Conn. Ave.
3 Sold Last Week
All different—all possessed of an individuality not found in all of your journeys. Brick and Stone Detached. Center Hall Six Room Homes.
$10,500 and $10,950
And an extraordinary new type lending itself a little better for home entertainment at $11,350.
It is worth saving $1,000 to $1,500. Investigate.
To Inspect
Drive right out Conn. Ave. past the Chevy Chase Club to LELAND STREET—our SIGN—turn LEFT 2 SQUARES to the most restricted and beautiful wooded suburb around Washington.
Open Until 9:30 P.M.
SHANNON AND LUCHS DEVELOPMENT CO.

Northgate
1364 LOCUST ROAD
THE only remaining home in this group now available . . . a group in which several were sold before completion.
A superior home in a quality neighborhood . . . brand new . . . stone and brick construction . . . a home of rare charm that you will realize at once can not be readily duplicated at this price.
$15,950
Drive out 16th St. to Locust Rd., One Block North of Kalmia Rd.
Built by The North Washington Realty Co.
J. Wesley Buchanan, Inc.
1427 Eye St. Met. 1144

PREMIER SHOWING
6531-6533 7th Street N.W.

An Unusual Deal
$9,150 For the Buyer $8,750
These homes are offered at a price AT LEAST $1,000 LOWER than any comparable detached home, equally well built, well designed and well located, that has been sold in this City in 15 years.
HERE'S WHY!
With the certainty of a quick sale the builder has priced these homes at a figure which divides his profit with the purchaser, eliminating all carrying charges as well as all high advertising costs and has added many necessary and expensive features not found in the modest-priced homes.
And inspection will prove every statement made herein.
Each house contains 6 rooms and is built and finished, from cellar to roof in a manner superior to many larger homes at far higher prices. EVERY ULTRA-MODERN FEATURE INCLUDING OIL BURNER . . . ELECTRIC REFRIGERATION . . . BUILT-IN GARAGE WITH "OVER-THE-TOP" DOOR . . . METAL WEATHERSTRIPPING . . . SLATE ROOF . . . COPPER GUTTERS AND DOWNSPOUTS . . . COMPLETELY SCREENED . . . ATTIC OVER ENTIRE HOUSE . . . 26-FOOT CONCRETE FRONT PORCH WITH AWNING . . . SPECIAL KITCHEN EQUIPMENT. "GOOD FOR GENERATIONS."
Open Daily Until 9:30 P. M.
J. DALLAS GRADY
Owner and Builder
1010 Vermont Ave. DIst. 9179
Go Out Georgia Avenue to Van Buren; East to Seventh Street

Won't You
Come to Dinner some evening?
You will enjoy dinner at "2400" . . . Not merely the food, though it represents the choicest viands of the Washington market and the great world beyond, and the devotion of skilled chefs, but also the dexterous soft-footed service, the presence of kindred souls with a taste and a zest for well-ordered living, and over all the subtle, agreeable atmosphere of gracious, festive hospitality.
Afterward, if the night is pleasant, you may enjoy demi-tasse on the roof. And then, if you like this foretaste of life at "2400," there are charming apartment homes for you to inspect. Suites of one room and bath to eight rooms with three baths.
Why not call Mr. Kohlhammer, the manager, right now, and have him reserve a specially nice table for you tonight? The number is COlumbia 7200.
Twenty-Four Hundred SIXTEENTH STREET
MANAGEMENT OF WEAVER BROS. REALTORS
WASHINGTON BUILDING District 9438

WHITLOCK PRAISES HOME BANK SYSTEM

Accords With Constitution, Says New Building and Loan Head.

Special to The Washington Post.

Chicago, Sept. 17.—The Federal Home Loan Bank System is in complete accord with the purposes of the framers of the Constitution, Ward B. Whitlock, Springfield, Ill., newly elected president of the United States Building and Loan League, said in his Constitution Day message addressed today to 3,000 building and loan association secretaries affiliated with the league.

Recalling September 17 as the 145th anniversary of the Constitution, which Benjamin Franklin, the patron saint of building and loan, signed and in which he figured prominently as author, Mr. Whitlock quoted part of the Bill of Rights, so dear to all of the document's authors:

"The right of the people to be secure in their persons, houses, papers and effects against unreasonable searches and seizures shall not be violated."

That part of the Constitution places an obligation upon all home-financing institutions eligible for membership in the Home Loan Bank System to participate as soon as possible," said the new league president. "It can not truthfully be said that people are secure in their homes as long as they can not get mortgage credit on legitimate security to keep them in possession. In rededicating our business to the upholding of the Constitution on this day, building and loan associations are looking upon Home Loan Bank subscription as their primary duty. There is a widespread feeling that Benjamin Franklin, patron saint of this business, which is dedicated to thrift and home ownership, would be among the first to urge the benefits of the Home Loan Bank System and would be using all in his power to make it a success."

Will Rush to Buy Stock.

Opening of the books of the district Home Loan Banks located in Newark, N. J.; Pittsburgh, Pa.; Cambridge, Mass.; Winston-Salem, N. C.; Cincinnati, Ohio; Indianapolis, Ind.; Evanston, Ill.; Little Rock, Ark.; Topeka, Kans.; Des Moines, Iowa; Los Angeles, Calif., and Portland, Oreg., is expected to be followed by a rush of building and loan associations to subscribe for capital stock in the banks, in view of pledges already made and of the need for reserve facilities expressed by the associations during the course of the law's enactment, the league president said.

The Whitlock Constitution Day message also pointed out that the establishment of the Federal Home Loan Bank System is along the lines of individual enterprise which the basic law of the land protects.

Will Finance Small Homes.

"The funds from this system are primarily to finance small homes; they are to be loaned to borrowers who expect to repay and own their homes outright, and not to families who are looking for a dole," said Mr. Whitlock. "For this reason the system is set up along strictly business lines, making no advances to building and loan associations or other member institutions on mortgages which have more than fifteen years to run, which are more than six months in arrears, or which are on property valued higher than $20,000. It is clear from this plan that the law is designed to give the small home owner a workable plan for his mortgage credit, an obligation which he can satisfy in a reasonable period of time. It means to help him acquire a home, not to give him a home."

He cited the statement of Senator James E. Watson, sponsor of the bill in the Senate, in a speech before the Hinch Lick convention of the United States League last week.

"It is my belief that, if this law operates as speedily and as effectively as I think it will, it will not only render an incalculable service to the American people, but will enable the Government to retire the Government from any participation in its operations within a comparatively short time."

STUDIO HOUSES INVITE INSPECTION

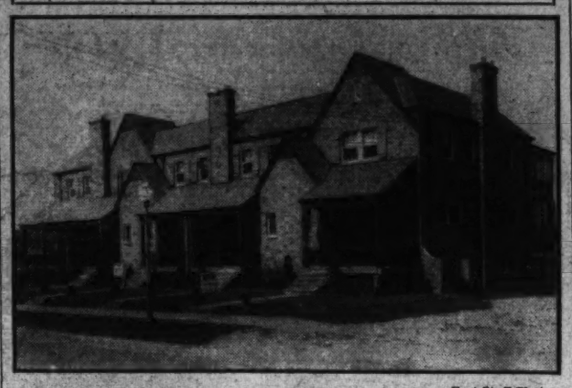

Post Staff Photo.

A new group of studio houses just completed by Biron Bros. at Fourteenth and Sheridan streets northwest. They contain six rooms, recreation room and two baths, and are open daily for inspection until 9 p. m.

INCREASING CROWDS VISITING MODERN HOMES OF FOXALL

Continued from Page 1.

and residential communities of the highest character and on the south and west by the Potomac River parkway, being developed under the Crampton bill, Foxall has a future assured to an extent that few other sections of the city can approach.

One's impression, as he suddenly leaves the crowded city and passes between the Georgetown University campus and Foundry Branch Park on the south, and the magnificent wooded estate of Mrs. Anne Archbold and the Glover-Archbold parkway on the north, is that of relief from city noises, traffic and dirt. As he winds down Forty-fourth street he is astonished to find himself in a veritable English hamlet, transported to the suburbs of the Capital.

In the nearly 100 homes built in Foxall by Waverly Taylor, Inc., a consistent plan has been followed in the English architectural motif, deep front yards, arrangements of groups of the rears to merit the designation of "Double Front Homes." At the same time, there has been a sufficient variety of architectural detail to make each group different and each home different from its neighbor to avoid any semblance of monotony. The plans have repeatedly received the "commended" rating from the Architects' Advisory Council, this rating being the highest now given to private residences.

Home Has Eight Rooms.

The budget-balancing model home at 4447 Volta place has eight rooms, the first floor consisting of a large living room with fireplace, a well-lighted, dining room, kitchen and living porch. On the second floor are three well proportioned bedrooms, a modern bathroom and sleeping porch. The studio suite on the third floor consists of a studio living room and bedroom with private bath and open sun porch.

As one enters the "Budget-Balancing Homes," through the porch of hand-adzed cypress timbering and entrance hall with its practical tile floor, he is impressed by the way in which the interior "opens up." The vista from the arched opening into the living room, through the wide arch to the stair hall and beyond to the dining room and double casement doors to the living porch, and garden beyond, immediately gives the feeling of expensiveness and depth. The detail and decorative treatment, from the tinted ceiling, narrow colonial painted trim and mantel reproduction to the modern radio outlet, electric convenience outlets and Minwax treated oak floors, suggest a high-priced mansion rather than a moderately priced home.

From the living porch, the outlook is most restful and inviting. Rear gardens, framed by the brick garden wall and studded by a variety of trees, shrubs and flowers, not only add to the joy of living, but have a practical advantage in giving the children a safe place to play within view of the porches.

The main oak stairway leads to a central location on the second floor, with the master bedroom at the front and two other bedrooms at the rear, with a conveniently located bathroom close by.

The master bedroom is spacious and adaptable to a variety of plans for furnishing, with well-proportioned wall space. There are three windows, two cedar-lined closets, mirror door and electric baseboard outlets. In each of the rear bedrooms there is a cedar-lined closet and each opens on the screened sleeping porch.

The bathroom has been designed to be complete and most modern, each fixture and appurtenance being outstanding. The lavatory is of the pedestal type, of porcelain, and with a maximum of usable table space. Even the faucets have been located in the wall to provide more space and make cleaning easier. The toilet is the new silent T-N closet, which can not overflow even though it be accidentally stopped up. The tub is of classical design, fitted with shower and transfer valve, so that the temperature of the water can be adjusted by the flow through the nozzle and then turned up to the shower head.

The medicine cabinet has a full Venetian mirror and is constructed with rounded corners to make cleaning easier. In the opposite wall is a towel closet and built-in laundry container, lined with galvanized iron. The fittings include a razor blade disposal slot, numerous towel racks, toothbrush and tumbler holders and soapdish, all of porcelain.

Vent Shaft Provided.

The floor is white tile of wicker-weave pattern, with small buff dot, and the walls of square-glazed, white tile with buff strip border. Above is a vent shaft to provide light and summer ventilation, with ceiling sash, copper weather-stripped for prevention of heat loss during the winter. With this shaft open during the summer there is a constant current of air drawn in from the bedrooms and first floor and carried upward through the lowered ventilator on the roof.

The third floor is finished as a studio suite, with a studio den in the front and a bedroom with private bath in the rear. The walls and ceiling are celotex, insulating board, painted and stippled to give a highly decorative finish. Opening from the bedroom is a French door to a sun porch, where one may get the full benefit of the sun and open air.

In the basement there is space for a recreation room, a maid's room, Bryant gas boiler, automatic storage water heater and laundry trays. The garage is located at the rear of the lot, in back of the brick garden wall.

A visit to this Budget-Balancing home will be well worth your time, and will convince you of the great convenience and enjoyment of a modern home within the range of income of the average family. It is reached by driving out Q street and Reservoir road to Forty-fourth street, then left three short blocks to Volta place.

ARCHITECTS EXCEL IN MODERNIZATION

Alteration and Remodeling in Second Quarter of Year $30,431,800.

There was $7,000,000 more in modernization work done in the second quarter of this year than in the first quarter, and architects were responsible for the entire increase. This is the statement made by L. Seth Schnitman, chief statistician of F. W. Dodge Corporation, in the September issue of the Architectural Record.

Architects were credited with $30,431,800 in modernization, alteration and remodeling work in the second quarter. Modernization work planned by engineers and by builders amounted to $22,283,100 in the second quarter, compared with $22,195,500 in the first quarter. Commenting on the significance of these figures in predominance of commercial building projects in the modernization record, Mr. Schnitman says: "There is a strong indication of the trend toward modernization based on economic study of depreciated properties and technical recommendations for rehabilitating their earning power.

$53,611,500 in 6 Months.

"The importance of architects' modernization work is shown by the fact that the total of such projects in the first half of the year amounted to $53,611,500. This represented 55 per cent of the total modernization expenditures of the period and 8 per cent of total construction expenditures, including all public work and engineering projects."

"There is every reason to look for continued increase in such work by architects," says Mr. Schnitman. "The increased number of surveys and technical studies along these lines is an indication of their growing importance. The fact that many property owners throughout the country have been 'eating their fences,' as the farmers say, during the past few years is now being borne in upon by strong competition to secure tenants, and they are increasingly anxious to atone for previous neglect and put their properties in shape to earn income. Considerably more than half of the architects' modernization projects were in income-producing types of buildings.

Work Increasingly Important.

"This work has also become increasingly important to architects. In the first half of 1932 they had 3,941 modernization projects, compared with 6,339 new building projects. Nearly 4 out of every 10 recorded architect-planned projects were modernization jobs."

The survey of the architects' influence in modernization covering the first half of 1932 indicates that architects were responsible for larger dollar volumes of modernization work than were privately planned improvement projects in the following important general classes of work: Commercial buildings, educational buildings, hospitals and institutions, public buildings, religious and memorial buildings, social and recreational buildings and apartments and hotels. Even for factories where architects share their influence with engineers, architects designed a total of almost $4,000,000 worth of modernization work, or 41 per cent of the total of all factory modernization.

Among the recorded small-house modernization jobs, architect-planned projects during the first half of 1932 averaged $5,259, while privately planned modernization projects averaged only $2,837.

Chesapeake Isle Sale Announced

Charles F. Lee, Annapolis, Md., broker, reports the sale of Turkey Point, an island projecting into Chesapeake Bay, near the mouth of South River, Anne Arundel County.

The property was owned by the Harry Busick estate and contains approximately 140 acres. The improvements consist of the mansion house of about twelve rooms, caretaker's house and all necessary outbuildings. The property has approximately 8,000 feet of shore frontage.

The purchasers are Harrison & Broussard Co., Inc., of Washington and Baltimore. The purchasers were represented by J. Brook Mellor, Baltimore realtor. The consideration is understood to have been $85,000.

A SMALL COUNTRY ESTATE

In Exclusive BRADLEY HILLS Bethesda, Montgomery County

6809 Glenbrook Road

$29,500

This distinguished residential property is one of the showplaces of nearby Maryland. A home of impressive architectural motif—spacious—livable . . . extensive grounds, beautifully landscaped. The sale price is thousands of dollars under the cost of duplication of a property of this character. The home is of enduring brick and stucco construction, containing 11 rooms, 4 baths, first floor lavatory and 2 rooms and lavatory in basement. 3 wood-burning and one electric fireplace, hot-water heat. Awnings, screens, weatherstripping and every other feature to promote comfort in all seasons.

Open 10 to 7 today. Drive out Wisconsin Ave. to Bradley Lane, turn left one mile to Glenbrook Rd., and turn north to house.

Financed with a fifteen-year Metropolitan Life Ins. Co. loan, assuring maximum economy and protection to the home buyer.

WEAVER BROS. INC. REALTORS

Washington Building DIstrict 9486

Premier Showing of the 1932

Washington Post Model Home

5731 3d Place N. W.

Completely Furnished by Hutchison's, Inc.

The Most Amazing Values of the Year in

Fort Slocum Park

Our CONFIDENCE in these homes is so great, that we will give an UNCONDITIONAL GUARANTEE against defective workmanship and material.

$9,250 • $10,500 $11,750

To Reach . . .

From Sixteenth St. or Georgia Ave. drive east on Longfellow St. to Fifth St., north to Nicholson St. and east to houses, or take Fourteenth St. car marked "Takoma" to Third and Nicholson Sts. and walk one-half square to property.

IT is a source of supreme satisfaction to Boss & Phelps to receive the extremely favorable comment of recent visitors to these homes. Many have expressed the opinion that they have never seen a better built or more completely finished home at the price . . .

In our judgment, based on an experience of over a QUARTER of a CENTURY of building and selling, the TIME to BUY is NOW.

We believe that in the near future we will not be able to offer such a complete home at such a LOW PRICE. Look back over the years; compare homes and prices of those times with this offering . . .

SOLID BRICK, 8 & 9 ROOMS, 2 Beautiful BATHS, Recreation Room

Send for illustrated leaflet more completely describing houses.

OPEN DAILY 10 TO 9

OWNED, BUILT AND FOR SALE BY

BOSS & PHELPS

Builders of Fine Homes for Over a Quarter of a Century

1417 K ST. N.W.

3316 WOODLEY ROAD

(Corner of 34th St.)

OPEN

Today from 10 A.M. to 9 P.M.

A CORNER RESIDENCE of aristocratic impressiveness overlooking the grounds of the National Cathedral. Set well back from the street, the home is surrounded by luxuriously landscaped grounds.

There are few residential properties in the National Capital of more striking architectural appeal . . . or more livable in floor plan and equipment.

We are authorized to quote an extremely low price to an immediate purchaser . . . Do not overlook this exceptional opportunity.

First floor:—Spacious living room with open fireplace, dining room, library, lavatory, big kitchen and pantry, large breakfast room and an open porch.

Second floor:—Four splendid bedrooms, three modern tile baths with showers, two big deck porches. Plenty of closet space.

Basement:—Beautiful ballroom with dance floor. Servant's quarters, including bath and lavatory. A Ballard oil burner, electric refrigeration, screens, awnings, metal weatherstripping and a two-car brick garage, make its equipment complete.

SHANNON & LUCHS CO.

1505 H St. N.W. Exclusive Agents National 2345

WORK IS UNDER WAY ON NEW COMMUNITY

Loughborough Is Developing Westmoreland Hills Home Sites.

Evidencing the restored optimism of Washington's business men, particularly in regard to the conviction that there is a decided trend toward the resumption of purchasing of commodities planned and priced to meet the present-day market, the Loughborough Development Corporation announces that work is under way on its new individual home community, Westmoreland Hills.

Westmoreland Hills consists of a 465-acre tract, 20 acres of which are already under development to provide approximately 50 individual homes, which gives some idea of the size of the community that will be domiciled on this large and desirable home site.

Here, in Maryland, on the District line, at Massachusetts avenue, is this large tract of high, rolling, wooded land, with its contours blending perfectly into those of the bordering Dalecarlia Federal Government Park. Immediately southeast are the beautiful Spring Valley and Wesley Heights developments, and just beyond on the northwest is correspondingly beautiful Kenwood with the surrounding country club area.

Between these already established high-grade home communities, Westmoreland Hills is being developed in a manner to harmonize with them and thus to insure that all of this splendid territory will be utilized so as fully to preserve its advantages for Washington's home-seekers.

However, Westmoreland Hills is unique in that its restrictions are based on the character of purchasers and the type of architecture instead of a stipulation as to the cost of the home to be erected.

It is believed by the developers that Westmoreland Hills will fill an imperative need. There are many persons in Washington who desire homes in a restricted development, protected rigidly against undesirable neighbors and against deterioration in property values because of unsightly or inharmonious construction in their vicinity. Hitherto they have been unable to gratify that natural and proper desire because of financial obstacles. Westmoreland Hills imposes no such financial handicap on people who are otherwise eminently fitted to reside in the most exclusive sections.

It is an indisputable fact that the cost of a home is not the controlling factor with regard to its beauty or desirability. There are numerous architectural monstrosities that cost staggering sums. Good taste, wise planning and careful expenditure are far more essential to achieving that beauty of individual home and harmonious ensemble that distinguishes the truly desirable residential neighborhood.

In Westmoreland Hills there is no restriction as to the amount of money that must be invested in the construction of a home. The only stipulation in that respect is that the home must be approved by the architects selected for that purpose, which means that it must be of a type that will be in harmony with the completed development.

There are two main factors that make possible the ownership of an attractive home at unusually low cost in Westmoreland Hills. First, conversion of raw acreage into homes by one step eliminates all the usual in-between profits of middlemen, and the current moderate cost of building enables a further lowering of expense to the purchaser. Second, the minimum home site will have a frontage of 70 feet for the purpose of permitting the home to be built broadside to the street, thus giving a more impressive architectural appearance and enabling better usage of the lot for landscaping and gardening.

The section also is heavily covered with full-grown timber, which enhances the opportunities for beauty in architectural and landscaping effects.

Location, of course, is an essential factor, both with regard to the attractiveness of a home and the comfort one derives from residence in it. The site must be attractive or the home cannot be, and it must be conveniently accessible from all points that figure in one's business and social activities.

Again, in this respect, Westmoreland Hills is ideallly located. It is one-half mile closer to the White House than is Chevy Chase Circle, and in time distance it compares with the Bureau of Standards, for Massachusetts avenue has no street cars, business structures or apartment buildings to congest traffic. Excellent markets, schools and churches of all denominations serve this community, and conveniently scheduled bus transportation is available at all times.

Albert W. Walker, president of the Loughborough Development Corporation, will be in active charge of the development, and Edmund J. Flynn will act in the capacity of director of sales.

The architects for the devolpment are Porter & Lockie.

FOR WESTMORELAND HILLS

Architect's drawing of one of the first houses on which construction is about to start in Westmoreland Hills, a new development announced today in an accompanying article by the Loughborough Development Corporation, with offices at 1518 K street northwest. The house is being built for Mr. and Mrs. Edward M. Horne.

SPONSORED BY POST, NEW HOMES OPENED

Continued from Page 1.

can Phyfe design of solid mahogany. One will find an assortment of lamps of the latest colonial style—an indirect reflector floor lamp worthy of special attention. An occasional drum table with a crotch mahogany top and Duncan Phyfe base, with solid brass toes. In the hall is a beautiful console table with double lift top reclining against the wall, also in Duncan Phyfe period, with a Chippendale mirror over it. The rugs are a domestic Oriental of a deep rose shade, with blending colors of a Persian design.

In the dining room there is a beautiful mahogany suite, consisting of a Duncan Phyfe table with twin pedestals; a set of Hepplewhite chairs with blue haircloth seats in them; a Sheraton buffet and a double-top server to match. One will also find an American Victory mirror, a replica of a convex mirror given to George Washington by his regiment.

The recreation room is especially attractively furnished with red and green card tables and folding chairs; a three-piece early American settee and chairs in the solid maple wood, with a homespun fabric upholstering, and some very new metal rockers upholstered in black and red fabricoid.

The master bedroom is all in the early American period of curly maple with twin beds equipped with custom built "Hutchinson's Innerspring" mattress in a beautiful green copley cloth. There is a Salem chest with a Chippendale mirror over it, also a vanity dressing table with a bench. The boudoir chair is upholstered in a glazed chintz on maple in a green color. The rugs in this room are throw sizes of a new frieze chenille in a pastel shade, also in green. A little "hobnail" lamp is sitting on a maple night table.

The guest bedroom is in walnut, consisting of a double bed fully equipped with coil spring and felt mattress, a vanity dressing table and bench, a chest of drawers and a bedside table. The boudoir chair is a lovely glazed chintz in yellow shades with a tiny spray of flowers in the chintz. The lamps are all matched with some oval scatter rugs also in the yellow shades

The third bedroom is in the colonial mahogany with a single poster bed; a lowboy in the same mahogany with a Chippendale mirror hanging over it. The boudoir chair is a mahogany arm chair. There is a stool to match for the lowboy and oval colonial rugs with green borders.

Bangs Appointed As Leasing Agent

Beck Shoe Corporation Plans Expansion; Other Leases Announced.

Appointment of H. Clifford Bangs, realtor, by the Northern Trust Co., Chicago, trustee for the Strong estate, as exclusive agent in leasing for a projected building to replace the former home of Julius Garfinckel & Co., at the southeast corner of Thirteenth and F streets northwest, was announced last week.

The office also reported three downtown business property leases at a total consideration of more than $200,000. Expansion of the A. S. Beck Shoe Corp. is revealed in its re-leasing from the Federal-American National Bank & Trust Co. its present location at 1315 and additional space at 1315½ F street northwest for a term of ten years. The property includes basement, store and mezzanine. The corporation will introduce a men's shoe department and will install a new front across both premises. Premises 1317 F street northwest were also re-leased for a short term for the foregoing banking institution to Edwards & Zanner, Inc., jewelers.

Premises at 601 Thirteenth street northwest, in the Homer Building, have been leased for Sidney Klein to Milton I. Mervis as a location for the latter's jewelry and leather goods store.

TESTIMONIAL DINNER PAYS MILLER HONOR

Continued from Page 1.

by C. H. Buck, president of the Baltimore Real Estate Board; J. Guthrie Smith, president of the Richmond Real Estate Board; Harry E. Gilbert, Baltimore, a director of the national association; John L. Weaver, of this city, a past president of the national association; Charles J. Rush, newly elected executive secretary of the local board; Clyde B. Asher, president of Columbia Country Cub, and many leading bankers and realtors of Washington.

President J. F. M. Bowie, of the Washington Real Estate Board, placed the meeting in charge of Thomas W. Brahany, resident manager of E. A. Pierce & Co., who provided a most satisfying program to which such well known entertainers as the following contributed:

Mr. Bowie, H. Tudor Morsell, Roger J. Whiteford, James P. Schick, George Wilson, Edwin C. Steffe, Walker Buell, William J. McNally, J. G. Hayden, George O'Connor, Matt Horne and Edward J. Walsh.

Lady Astor Gave Children as Excuse

London (U.P.).—Six children were the excuse given by Lady Nancy Astor, American member of the British Parliament, when she refused an invitation to an official luncheon here.

She telegraphed: "Deeply regret I cannot be with you all today. When teachers' holidays start my work begins. Six children are my excuse."

BOARDS OF CONTROL ADVISED FOR LOANS

Whole System of Real Estate Procedure Seen to Need Radical Change.

District boards of control to pass upon mortgage loans are advocated by Arthur C. Holden, of the New York Chapter of the American Institute of Architects, who declares that the whole system of real estate procedure is likely to undergo radical changes.

"Now is the time for the mortgage institutions to establish new standards," Mr. Holden says. "No mortgage should be accepted for discount unless it conforms to prescribed standards.

"In the first place, mortgages should be passed upon not solely by the loaning committee of each individual institution, but in addition each loan should be required to pass a district board of control. Upon this board should sit professional realtors, economists, city planners, architects, builders, and financiers, and in addition an official representative of the municipality or the rural district."

Tests For Loans.

This borad, Mr. Holden suggests, should submit the loan to the following tests:

"The building should be well and economically designed as a building.

"It should be well constructed.

"The financial set up should be reasonable and not such as to cause excessive financial drain upon the property.

"The economic situation in the district in which it is situated should be such as to give reasonable assurance that the property can earn adequate rent.

"The operation of the building or the property should be in substantial hands; if an individual, he should be protected by insurance; if a corporation, its stability and experience in management should be satisfactory.

"The property should be properly related to the immediate surrounding property from the point of view of design.

"It should be properly related to the neighborhood in which it is situated from a social as well as the economic point of view.

"The terms of the mortgage should not rely solely upon the value of the land as security. It should require adequate guarantees of responsible management and where practical should secure contingent guarantees from the organized district in which it is situated.

"Before the mortgage contract is entered into, the fiscal policy of the municipality or rural district should be analyzed and the effect upon the property of this policy determined in advance so far as humanly possible."

Effect Like Mortgage Holiday.

Were principles similar to the above adhered to, according to Mr. Holden, the immediate effect would be the same as created by the present mortgage holiday.

"The ultimate effect, however, might be far different," he adds. "Instead of the building and realty interests sitting disconsolately in their empty offices, waiting for the bars to be let down and hoping vainly that when resumption comes it will be on the old basis, the building and realty interests, and especially professional realty managers, might be profitably engaged in the necessary preparatory work of reorganization that must precede the lending of money upon mortgages adequately secured, in the light of changed conditions.

"No mortgage should be recommended for discounting unless so secured, and with securities the discounting might safely be made 75 per cent instead of 50 per cent of face value, as has been proposed."

Contrast Is Made.

With respect to control, Mr. Holden contrasts conditions in the building and in the transportation industry, saying:

"Since the war America has passed through the greatest period of building construction in the Nation's history. Yet the building and realty interests possess no figures that will allow them to compute their own earning capacity. In any given community their is no record of gross rents paid in the various real estate classifications, nor is there information as to the total fixed charges which a given district must meet from year to year.

"Realtors as a group operate in the dark. They are unsupplied with accurate satistical data such as might guide operation policies. The management of real estate possesses absolutely no statistical records which can be translated into usable form such as the railroads possess in the form of freight car loadings, freight and passenger mileage and gross and net operating revenues for the various lines.

Real Estate Records.

"The published records of real estate are confined to conveyances, new leases, mortgages—new, transferred or satisfied; building contracts let and various actions because of default. Individual properties do not publish either their gross or net receipts Too many realtors have confined their energies to keeping real estate moving. It is as if the only interest in records kept in railroading was in the purchase of rails or locomotives, the sales of second-hand material and the financing of these sales by notes instead of cash.

"The real job of the realtors is similar to the job of the railroad executives. Their chief concern should be to keep real estate in serviceable use and functioning smoothly.

"In the field of real estate it is difficult to determine whether any agency exists which may develop the capacity for exerting orderly control. At the present time the most effective control is exerted by the institutions which make a business of loaning money on mortgages.

When Money Is Easy.

"When mortgage money is 'easy' any one who can scrape together enough capital for a 10 per cent equity can finance a speculative building project. Of course the established institutions will not lend more than 50 per cent or 60 per cent of a liberal appraised value, but they have contended that such terms as the owner may make for a second mortgage are no concern of theirs. They have assumed that the security for their loans resided in the property to which the mortgage legally gave them a title which the owner could only regain completely by paying off the mortgage.

"This may have been perfectly good theory in the good old days of difficult transportation and relative scarcity of available land. In these days of easy transportation and an excess of readily available land, the property itself is not an adequate security for the repayment of the loan unless it is efficiently administered so as to bring in steady income. Today, although we have scarcely come to realize it, the whole situation has changed so completely as to upset old theories. As a result our whole system of real estate procedure is likely to undergo radical changes."

Catches Alligator With Net.

Manteca, Calif. (U.P.).—George Laurtison, after hearing tales of a strange creature in a creek, went fishing with a butterfly net. He captured a 22-inch alligator.

HOME IN SPRING VALLEY

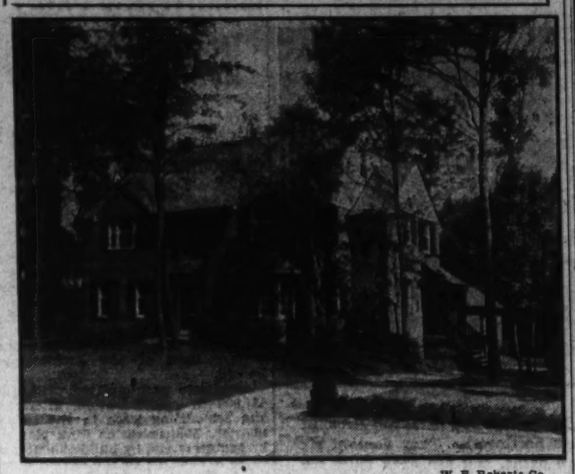

W. F. Roberts Co.

All brick home at 4923 Hillbrook lane, Spring Valley, recently purchased by Dr. William M. Ballinger. This house, consisting of ten rooms, three baths and two-car built-in garage, was designed, built and sold by W. C. & A. N. Miller.

Building Permits

Permits to build the following structures were issued last week by the office of District Building Inspector Oehmann:

Miss Antoinette Carry, two-story reinforced concrete and brick store at 409-413 New Jersey avenue; cost $40,000.

Joseph M. Stanley, two-story brick dwelling at 3340, Runnymede place northwest; cost, $7,000.

Elizabeth O'Hara, two-story brick residence at 5407 Thirty-second street northwest; cost, $5,500.

Robert H. Worrall, two-story brick and tile dwelling at 2617 Thirty-second street southeast; cost, $7,500.

D. V. Conn, one-story brick, concrete and wood addition to residence at 1510 Twenty-first northwest; cost, $1,000.

J. Webbert Coover, two-story brick and tile dwelling at 4631 Van Ness street northwest; cost, $4,500.

Tolson, Kemp & Nix, Inc., two-story brick, tile and frame dwelling at 3609 Twenty-sixth street northeast; cost, $7,000.

W. F. Warner, two-story frame residence at 5315 Macomb street northwest; cost, $5,500.

Lloyd Nell, two-story brick dwelling at 4919 Brandywine street northwest; cost, $8,000.

S. E. Snyder, two two-story brick and concrete dwellings at 1607 and 1609 Twenty-second street southeast; cost, $7,000.

L. E. Breuninger & Sons, Inc., two-story brick and frame dwelling at 1364 Kalmia street northwest; cost, $9,000.

Frank C. Hudson, two-story brick dwelling at 3031 W street southeast; cost, $7,000.

Mildred Saunders, two-story brick and tile dwelling at 5524 Carolina place northwest; cost $5,500.

One of the Choicest Corners in Edgemoor

5418 Edgemoor Lane

(Corner of Fairfax Road)

Detached center hall all-brick, 8 large rooms, 3 baths, two-car built-in garage, tile roof, spacious porches, lot 95x150, beautifully planted.

Bargain for Quick Sale
Open Sunday for Inspection

Drive out Wisconsin Ave. to Bank of Bethesda—turn left on Edgemoor Lane four blocks to Fairfax Road.

OWNER

See this charming English type

APARTMENT BUNGALOW

LYON VILLAGE

Nearby Virginia's most exclusive close in home development.

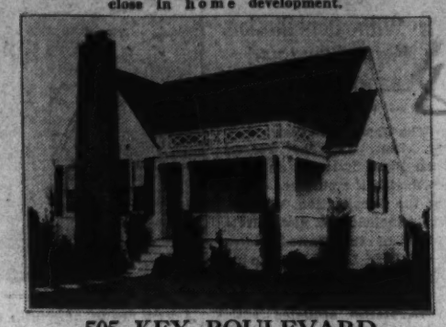

505 KEY BOULEVARD

Priced at Only **$6,500** Open Daily Until 8 P. M.

On Convenient Terms

Six lovely rooms and bath with shower—open fireplace—large screened living porch—model kitchen with electric fan, clock and refrigeration—detached garage—all other conveniences, including hot-water heat. Lot beautifully landscaped and sodded. If interested, we suggest an early inspection, as these cozy homes have been selling as fast as completed.

Near Bus, Stores, Schools—Only 3 Miles From White House

Drive over Key Bridge—out Lee Highway to Lyon Village office; follow our signs to property.

T. J. BRUMBACK

CLARENDON, VA. BUILDER PHONE CLAR. 801-F-32

Certified by MODERN ELECTRIC KITCHEN

AN OUTSTANDING VALUE

FOR ONLY **$12,950**

CORNER PROPERTY LOCATED AT

3530 Albemarle St. N. W.

(Only 1 Square West of Conn. Ave.)

Attractive center-hall type Colonial residence	Fireproof furnace room
7 rooms, with solarium	Modern electric kitchen with—
2 baths	Electric range
Finished third floor with two rooms	Electric refrigerator
Recreation room with outside entrance	Ventilating fan
All-brick construction with slate roof	Clock
Built-in garage	Electric water heater
	Built-in cabinets
	Convenient terms of purchase

Now Open for Your Inspection

SURETY REALTY CO.

SUITE 400, CHANDLER BLDG. NATIONAL 4738

SETTLE once and for all—where you are going to live—where you can find most value for the apartment rental you pay—where surroundings and room arrangement will offer livability conducive to permanent happiness and comfort.

The Kennedy-Warren offers all this and more . . . and at rentals that you will be surprised to find are so reasonable.

Drive out today and inspect the available suites.

1 Room, Kitchen, Dinette and Bath, Murphy Bed	$62.50
Two rooms, kitchen, dining alcove and bath	$80.00 up
Living room, two bedrooms, bath, extra lavatory, dining alcove, kitchen	$100.00 up
Living room, foyer, two bedrooms, two baths, dining room, kitchen	$160.00 up
Living room, three bedrooms, three baths, dining room, kitchen	$167.50 up
Living room 27 ft. long, 2 bedrooms, 2 baths, library, dining room and kitchen	$170.00 up

Electricity, Refrigeration and Gas Included

The

KENNEDY-WARREN

Washington's First Air-Cooled Apartment

3133 Connecticut Avenue Adams 9600

The

HOMESTEAD

HOME *of the Week No. 1*

as low as

$35

per month

Home Construction Division,
Sears Roebuck and Co.,
1106 Connecticut Avenue N.W.,
Washington, D. C.

I am interested in a home of my own. How can I "Buy Without a Struggle?"

Name .....

Street and No. .....

City .....

HOME CONSTRUCTION DIVISION

SEARS ROEBUCK and CO. 1106 Conn. Ave., DI 3900

What a **JOY** *One Experiences Coming* **HOME**

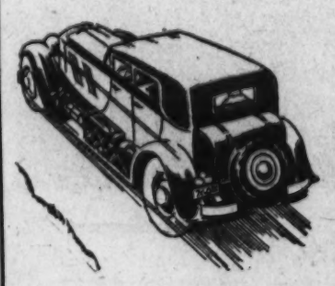

ONE expects on vacation to put up with the limited accommodations at hand. But for the rest of the year what a wonderful thing it is to live according to your own ideas of comfort, convenience, environment and independence. That's only possible in a home of your own.

A CHOICE selection of extraordinary values in homes and apartments for rent and for sale, to suit your manner of thinking and desired mode of living, is offered in the

The Sunday Real Estate Section

and the

Classified Advertising Section of

The Washington Post

Stocks Loiter Into Losses As Dealers Turn Cautious

Declines Follow Efforts to Bull Rails; Turnover, 724,520 Shares.

New York, Sept. 17 (A.P.).—Stocks loitered through a rather routine week-end session today. Net changes favored the downside, but losses were small and it was apparent that caution was still the watchword in speculative quarters.

Efforts to prod the general list into an advance through a flurry of buying in rails again failed to get very far, for industrials, as was the case yesterday, proved sluggish. Carriers moved up about 1 to 3 points during the first hour and into the second, but were unable to hold their gains and several finished lower. Sales totaled 724,520 shares, less business than had been done in the first half hour in some recent sessions.

Heaviness of U. S. Steel preferred, which was off 4 points at the worst, may have had something to do with the inability of industrials to show enthusiasm. Steel common, after selling a point higher, closed a point lower.

Small Losses Recorded.

American Can, Allied Chemical, Kennecott, American Smelting, Harvester, General Motors, Du Pont and Consolidated Gas were off from a fraction to a point.

Santa Fe, Union Pacific and Canadian Pacific eased in the late trading and the rail average sagged slightly. Carrier bonds, however, continued fairly firm.

The market's performance of U. S. Steel preferred was naturally accompanied by discussions of its dividend prospects, special attention being paid to the management's assertion at the last quarterly meeting that "improvement in business must in future determine" action on the payment.

Pick-Up Is Noted.

Operations for the first two months of this quarter were at a low rate, although there has been some pick-up since Labor Day. The dividend decision will be taken on the last Tuesday in October.

Steel buying continues small and some forecasters say they would not be surprised if the industry had to undergo some mild irregularity over the next fortnight unless the widely heralded "gains in sentiment" are translated into more sizable buying orders.

Much of Wall street's recent bullishness, however, has been based on improvement in electric power production, freight traffic and merchandise sales. Heavier lines, it has been pointed out, would probably be slower in getting under way.

THE MARKETS AT A GLANCE

What the Stock Market Did

	Sat.	Fri.
Number of advances	110	247
Number of declines	269	231
Stocks unchanged	123	142
Total issues traded	502	620

Stocks.

Small losses were recorded as efforts to bull rails fell flat. The turnover declined to 724,520 shares. Steel preferred was off 4 points.

Bonds.

Dealing lagged and Friday's gain of two-tenths of a point was lost. Dullness marked the half-day session. Sales dropped to $4,739,000.

Curb.

The market drifted slightly lower in quiet trading. Losses ranged from 1 to 5 points. Sales declined to 120,000 shares.

Wheat.

Fluctuations of other markets were ignored as wheat closed with a small net gain. Corn and oats dropped. Wheat sold at 49⅞.

Cotton.

Heavy general selling sent prices down $1.50 per bale. December contracts closed at 6.80. Losses ranged from 32 to 35 points.

Typewriter Sales Gain; Record Is Set in July

Chicago, Sept. 17 (A.P.).—Richard W. Sears 2d, president of the Woodstock Typewriter Co., said the company had experienced a decided increase in business during the last three months.

He announced today that June brought the upturn as the largest sales month of the year, July was the largest in two years, and August was the largest with two exceptions in the company's history. August sales were 58 per cent ahead of the same month of 1931.

BALTIMORE SECURITIES.

Baltimore, Sept. 17.—Closing prices:

Arundel Corporation	20½
Com Credit pf B	18
Com Credit pf B	18
Con G & E L	61
Con G & E L 5% pf A	99
Fid Fin Co of Amer com A	4½
Fidelity & Deposit Md	48
New Amsterdam Casualty	19

CURB DROPS LOWER IN QUIETER TRADING

Dullness Marks Reaction of 1 to 5 Points Loss; Sales 120,000 Shares.

New York, Sept. 17 (A.P.).—The curb market had a slight downward drift today, but the market was characterized chiefly by dullness, sales approximating only 120,000 shares.

Utilities and a number of specialties sagged mildly, in many instances finishing above their lows of the day under influence of late short covering. The usual leaders, however, traded in small volume and the market appeared to be in a cautious frame of mind.

Commonwealth Edison, Cities Service preferred and United Gas preferred reacted a couple of points each. Electric Bond & Share common, figuring in a light turnover, halved an extreme loss of a point. Empire Gas 8 per cent preferred rallied 6 on an odd lot transaction.

Great Atlantic & Pacific slipped off 3 points, while Huyler's preferred dipped 5. In more active issues, Deere, Newmont, and Irving Air Chute had moderate recessions. Stutz Motor improved more than a point net, but the amount of stock involved was small. A. C. Smith eased.

The oil group was very dull, with changes nominal.

SECURITIES AVERAGES.

(Associated Press.)

STOCKS.	50 Ind.	20 RR.	20 Util.	90 Tl.
Yesterday	57.7	31.5	91.4	59.6
Previous day	58.3	31.8	92.1	60.1
Week ago	67.7	37.3	106.0	69.7
Month ago	58.8	28.4	90.6	59.7
Year ago	93.2	54.2	140.8	93.6
3 yrs. ago	248.5	161.5	343.1	250.9
5 yrs. ago	142.3	121.0	124.5	130.9
High, 1932	72.4	39.8	111.0	73.9
Low, 1932	35.1	13.2	51.8	35.9
High, 1931	140.2	106.2	203.9	144.3
Low, 1931	60.0	30.8	92.8	61.3
High, 1930	202.4	141.6	281.3	205.8
Low, 1930	112.9	86.4	146.5	114.7

BONDS.	20 Ind.	20 RR.	20 Util.	60 Tl.
Yesterday	67.1	69.4	83.9	73.4
Previous day	67.3	69.4	84.0	73.6
Week ago	69.4	72.2	85.7	75.7
Month ago	66.3	69.3	83.1	72.9
Year ago	79.2	89.5	97.3	88.7
2 yrs. ago	94.8	100.3	101.1	101.7
3 yrs. ago	92.1	101.1	96.7	96.6
High, 1932	71.3	78.0	86.2	78.1
Low, 1932	53.2	47.4	70.9	57.5
High, 1931	90.4	105.7	11.5	98.7
Low, 1931	62.3	62.3	80.2	68.7
High, 1930	94.9	109.8	101.4	101.9
Low, 1930	83.9	97.3	94.6	96.6

(Copyright, 1932, Standard Statistics Co.)

FOREIGN MARKETS.

(Associated Press.)

London—There was a good undertone on the stock exchange and trading was limited. British funds were firm and foreign bonds steady with German issues closing under the best. International issues were inclined to rally from their early weakness. The market closed steady.

Berlin—Prices on the boerse were quiet due to the impending reduction of the discount rate and also a slight revival of business in the textile industry.

Paris—Closed.

$21,000,000 Suit Is Filed Against Stock Exchange

New York, Sept. 17 (A.P.).—The New York Stock Exchange, with more than 40 of its officials, was sued for $21,000,000 today by a nonmember brokerage house which charged the exchange with "boycotting" its unit plan of stock sales.

Pirnie, Simons & Co., brokers, are the plaintiffs. They named as defendants Richard Whitney, president of the stock exchange; Warren D. Nash, its treasurer; members of the governing committee and the exchange.

The complaint alleged the exchange instituted what amounted to "a boycott and blacklist" of a portfolio, or "package" plan of stock sales, in which several shares of stock, each in a different company, were sold as a unit.

The exchange passed a resolution on June 22, 1932, it was charged, forbidding its members to associate with unit plans, except such as the committee on stock risks would sanction. A condition of sanction was that at least five shares of each stock must be included in each "package."

The resolution "was intended to and did prohibit," the complaint stated, any stock exchange member from selling stock to the plaintiff. It was charged this violated the Sherman and Clayton antitrust act by its constitution of "a boycott and blacklist."

The amount demanded in the suit is three times the sum of actual damages of $4,000,000 which Pirnie, Simons & Co. claimed they suffered from the action, plus punitive damages of $3,000,000. Costs of the action also were asked.

Three weeks ago the plaintiff firm obtained a temporary injunction in Supreme Court, forbidding the enforcement of the rule laid down in the stock exchange resolution.

Pirnie, Simons & Co. conducts certain of its business through the agency of stock exchange members, the complaint stated, though the firm itself is not an exchange member.

A large investment had been made in the plan, it was claimed, through advertising and promotion of the portfolio plan of stock sales.

David Podell, counsel for the plaintiff, filed suit today in Federal Court.

$4,500,000 Loaned By Rail Credit Pool

Further Interest Defaults Unlikely This Year, Official Says.

New York, Sept. 16 (A.P.).—The Railroad Credit Corporation, announced today that it had authorized loans totaling $4,500,000 to eight railroads at its September meeting.

E. G. Buckland, president, said he expected no interest defaults by major railroads this year. Interest requirements up to October 1 have been taken care of.

E. R. Woodson, vice president and comptroller of the corporation, said revenues were being received at the rate of about $5,000,000 a month. These represent the proceeds from the freight surcharges that became effective on January 4.

German Banks to Form Pool to Assist Industry

Berlin, Sept. 17 (A.P.).—To provide added credit facilities, leading German banks headed by the Reichsbank and the Gold Discount Bank are perfecting plans for establishment of an "institute for financing industry" with a probable capital of 30,000,000 marks ($7,500,000).

Its purpose would be to take over frozen credits from the banks, enabling the latter to extend new credits to trade and industry.

Steel Ingots Yield Rises During Week

Bars, Sheets and Pipes in Demand; Copper Becomes Dull.

New York, Sept. 17 (A.P.).—Demand for miscellaneous products accounted for a further slight increase in steel ingot production during the past week, the rate now being estimated at 15½ per cent of capacity.

Bars, sheets and pipes experienced a slightly improved call; buying from agricultural sections gained, and reasumption of automobile production accounted for moderate buying. The trade is said to be anticipating slow expansion, rather than a sharp gain, in activity. Prices for finished products were unchanged, with scrap continuing firm. Fair buying of pig iron continued at unchanged quotations.

Copper became dull as declines in quotations for export caused domestic consumers to withdraw, evidently anticipating similar concessions in prices here. Producers, however, held firm at 6¼c for electrolytic deliveries in the Connecticut Valley. The easier tone abroad reflected offerings of small lots at lower levels by Australian and Japanese interests.

Cocoa Prices Decline.

New York, Sept. 17 (A.P.).—Cocoa futures prices declined moderately last week in sympathy with the downward trend in other commodity markets.

BOND MARKET SAGS IN LISTLESS DEALING

Friday's Gains Are Lost as Half-Day Sales Drop to $4,739,000.

New York, Sept. 17 (A.P.).—The bond market lagged in a listless session today, notwithstanding some spotty rallies in the speculative rail group.

The proceedings were the dullest since June 25, sales totaling only $4,739,000, par value. The average for 60 corporate loans dropped its yesterday's gain of two-tenths of a point.

Even the United States Government section, rather buoyant on Friday, and the foreign category drifted rather aimlessly. The utilities and industrials showed little animation, with the majority closing fractionally lower.

Of interest to carrier bondholders were the freight car loading figures for the week ended September 10, which showed a decrease of some 57,000 under the previous period. At the same time statisticians pointed out that the decrease really was a little less than seasonal.

Rail loans that held portions of earlier rallies included some of Allegheny Corporation, Baltimore & Ohio, St. Paul, Chicago & Northwestern, Denver & Rio Grande, Erie, Illinois Central, Missouri Pacific, New York Central, Frisco and Southern. Most of the Canadian rails showed gains of fractions to 2 or more points.

International Telephone issues dropped from 1 to 3 points, but those of American Telephone, Postal Telegraph and Western Union were steady. California Petroleum 5s and 5½s were up from 1 to 2 points and Paramount Publix recovered 2 points. The oils and rubbers were a trifle easy.

Among foreign obligations the Argentines were in demand at gains up to 2½ points. Improvement was shown by bonds of Berlin, Buenos Aires, France, Norway and the United Kingdom.

INVESTMENT TRUSTS.

(Quotations furnished by Waggaman, Brawner & Co., Inc., and Slauson & White Co.)

	Bid.	Asked.
Corporate Trust Shs. accum ser	1.70	1.95
Corporate Trust Shs. AA ser.	1.70	1.95
Corporate Trust Shs. old ser.	1.90	2.00
Diversified Trustees Shs. ser C	2.25	2.50
Dividend Shares Inc.	1.16	1.24
Nation-wide ser B	2.70	3.00
North Amer. Tr Shs. ser 1953	1.95	2.10
North Amer. Tr Shs. 1953	1.95	2.10
North Amer. Tr Shs. ser 1956	1.95	2.10
Super Corp. of Am. ser AA&BB	1.65	1.80
Corporate Trust Shs. ser C	4.70	5.20
U S E L P S ser B	2.60	3.10
U S E L P S voting	9¼	9¾
American Bankstocks Corp.	2¼	2¼
Cumulative Trust Shares	2.90	

Exchange Relaxes Grip On Short-Selling Bears

New York, Sept. 17 (A.P.).—The New York Stock Exchange today eased up its surveillance of the bears by modifying its demand for short-selling data. Hereafter members of the exchange will be required to make weekly instead of daily reports on the short position and will discontinue reports on the daily in-and-out short transactions.

Relaxation of the exchange's position on short-selling records, brokers assumed, resulted from the very substantial decline in the outstanding short interest over the past few months.

MONEY MARKETS

FOREIGN EXCHANGE.

New York, Sept. 17 (A.P.).—Foreign exchange, firm. Great Britain in dollars; others in cents.

Great Britain—Demand, 3.47¼; cables, 3.47½; 60-day bills, 3.46½.
France—Demand, 3.91⅝; cables, 3.91⅞.
Italy—Demand, 5.12⅝; cables, 5.12⅞.
Belgium—Demand, 13.85½.
Germany—Demand, 23.80½.
Holland—Demand, 40.14.
Norway—Demand, 17.50.
Sweden—Demand, 17.83.
Denmark—Demand, 18.03.
Switzerland—Demand, 19.29.
Spain—Demand, 8.12.
Portugal—Demand, 3.19.
*Greece—Demand, 61¼.
*Poland—Demand, 11.30.
*Czechoslovakia—Demand, 2.96¼.
*Jugoslavia—Demand, 1.78.
*Austria—Demand, 14.00.
*Roumania—Demand, 59¾.
Argentina—Demand, 25.79.
*Brazil—Demand, 7.57.
*Tokyo—Demand, 23.94.
Shanghai—Demand, 30.37½.
Montreal—Demand, 90.25.
Mexico City (silver peso)—Demand, 30.55.
*Nominal.

NEW YORK.

Call money, steady: 2 per cent all day. Time loans, steady: 60 days, 1¼@1½ per cent; 3 to 6 months, 1¼@1½ per cent.
Prime commercial paper, 2.
Bankers' acceptances, unchanged.
Bar silver—Easier; ⅛ lower, at 27½.

LONDON.

Money, ⅝; discount rates, short bills, ⅝; 3-month bills, ⅝@11 per cent.
Bar silver—Easy; ⅛ lower, at 17⅞.

PARIS.

Three per cent rentes, 84 francs 30 centimes. Five per cent loan, 100 francs 75 centimes.
Exchange on London, 88 francs 67 centimes. The dollar was quoted at 25 francs 53 centimes.

GOLD MOVEMENT.

New York, Sept. 17 (A.P.).—A gain of $4,222,700 in gold stocks was reported by the New York Federal Bank today. Imports from England totaled $1,294,200; from Holland, $365,000, and from Mexico, $22,600. Releases from foreign earmark amounted to $2,540,900.

CHICAGO STOCKS.

(Furnished by W. B. Hibbs & Co.)

	Bid	Asked
Yellow Taxi	10	10¾
Thompson	12½	14
Wahl	8¾	12
Butler Bros.	2⅞	3
National Leather	¾	1
Swift	9½	9¾
Swift International	18	19
Libby McNeil & Libby	2¼	2½
Midwest Oil	⅛	⅜
City Con com.		5
City Con. pfd.	1	
Edison	75	78
Public Service $100 par	45½	47
Public Service no par	45	46
Quaker com.	86	90
Quaker pfd.	104¼	104½
Bendix	11¼	11½
Borg Warner	10¼	10½
Ill. Brick	4½	5
U. S. Gypsum	23½	25
Great Lakes Dock & Dredge	9¾	10¾
Associated Apparel Ind.		2
Balaban & Katz	5½	17½
Cons. com.	⅛	4
Cons. pfd.		4
Household	4	5¾
Electric Household		4½
McCord	2	

BANK STOCKS

New York, Sept. 17 (A.P.).—Over the counter market.

BANKS.	Bid.	Asked.
Chase National	38¾	40¾
Commercial	167	175
Fifth Avenue	1075	1175
First National	1605	1705
Manhattan	37	39
National City	48½	50½
Public	31½	33½
TRUST COMPANIES.		
Bankers	67	69
Brooklyn Trust	190	205
Central Hanover	138	148
Chemical	14½	15½
Continental	20	22
Corn Exchange	73	76
Empire	28½	30½
Guaranty	307	312
Irving	25¼	27½
Manufacturers	31½	33½
New York Trust	68	101
Title G. & T.	48½	51½
United States	1500	1600
INSURANCE.		
Aetna Gas	35	37
Aetna Fire	29	31
Aetna Life	18½	20½
Agricultural	41	44
American Surety	15½	17½
Baltimore Amer	3½	4½
Boston	340	355
Conn. Gen. Life	27	49
Fid. & Dep	47	50
Firemen's Ins.	8	9½
Frank Fire	13	15
Glen Falls	31½	33½
Globe & Rut. new	100	120
Great Amer.	11½	13
Hanover	21½	23½
Hartford Fire	37½	39½
Home Insurance	15⅜	17⅜
Mass. Bond	29½	34½
National Fire	38	40
National Liberty	4	5½
North River	10	12
Phoenix	41½	43½
Province Wash.	30¾	33¼
St. Paul Fire	102	107
Sun Life	300	370
Travelers	385	400

We Recommend
CHASE BANK
The World's Largest Bank
On outright, conservative margin or monthly payment basis.
Circular on Request.
ROBERT C. JONES & CO.
Shoreham Bldg. ME. 2922-23-24

WHEAT VALUES GAIN ON FUTURES BUYING

Weakness of Other Products Defied; Cash Grain Is Improved.

Chicago, Sept. 17 (A.P.).—Despite downturns at times in sympathy with weakness of stocks and cotton, the wheat market today scored a little net gain.

Suggestions that Europe would be a good buyer of wheat next week if prices showed stability, were somewhat responsible. Reports that the Canadian pool had transferred its big holdings from October contracts to May, had no apparent market effect.

Wheat closed unsettled at the same as yesterday's finish to ¼ to ⅝ higher; corn, ⅛ to ½ down; oats, a shade to ⅛ to ¼ off, and provisions unchanged to 5 cents decline.

Price Outlook Brighter.

Friends of higher prices for wheat professed to be specially encouraged by today's action of the market in the face of New York stock and cotton downturns, as well as a decline in wheat quotations at Liverpool. Consistent buying of future deliveries of wheat throughout the day was said to have developed from various sources, with some of the purchasing ascribed to millers. Domestic cash demand appeared satisfactory, as premiums in all markets held rather steady, and winter wheat receipts were curtailed to moderate proportions.

Persistent huge receipts of Canadian wheat reported by Winnipeg, 2,431 cars today, against 1,508 a week ago and 573 at this time last year, were made much of by bears. Another handicap was an official report that domestic use of wheat during the 1932-33 season promised to be about 660,000,000 bushels, compared with 723,000,000 in 1931-32. North American wheat export buisiness today amounted to only 500,000 bushels, all of it Canadian.

In the absence of any fresh export buisness in corn, a sagging tendency was shown both by corn and oats. Rotterdam cables said Danubian corn was offered at 2½ cents under American.

Provisions were without aggressive support.

Futures Price Range.

Wheat—	High	Low	Close
September, old	49⅞	49½	49⅞
December	53¼	52¾	53⅛-¼
May	58½	57¾	58¼-⅜
Corn—			
September	27⅞	27¾	27½
December	29⅞	29⅜	29⅜-⅝
May	34⅝	34¼	34⅜
Oats—			
September			15¾
December	18	17¾	17⅞
May	20⅞	20⅝	20⅝

Cash Grain.

WHEAT—No. 2 red, 52½; No. 2 hard, 52¼; No. 2 northern spring (weevily), 51¼.

CORN—No. 2 mixed, 29¼@29½; No. 1 yellow, 30; No. 2 yellow, 29¼@30; No. 2 white, 29½@29¾.

OATS—No. 2 white, 17½; No. 3 white, 17@17¼.

RYE—No. 4, 31¼.

BARLEY—33@37.

TIMOTHY SEED—2.25@2.50 per cwt.

CLOVER SEED—5.50@9.50 per cwt.

THE METAL MARKETS.

New York, Sept. 17 (A.P.).—COPPER—Quiet; electrolytic spot and future, 6¼.
TIN—Steady; spot and nearby, 24.50; future, 24.65.
IRON—Quiet, unchanged.
LEAD—Steady; spot, New York, 3.60; East St. Louis, 3.45.
ZINC—Quiet; East St. Louis, spot and future, 3.40@3.50.
ANTIMONY—5.75.

LOANS
For buying, Building or Refinancing completed properties. Prompt attention. Reasonable rates.
Real Estate Mortgage and Guaranty Corp.
1610 K STREET. Nat. 1468.

WE BUY AND SELL
S. W. Straus Bonds
F. H. Smith Bonds
Swartzell, Rheem & Hensey Notes
Colony Company
Washington Building
MEt. 2721 Washington, D. C.

Edward F. Gruver Co.
Bookbinders and Paper Rulers
Manufacturers of Loose Leaf Sheets and Blank Books.
Library Books Rebound
Special Binds for "National Geographic"
1320 F N.W. NAtional 0113

NEW YORK STOCK EXCHANGE TRANSACTIONS OF YESTERDAY

Total sales, 724,520; previous day, 1,914,290; week ago, 1,498,220; year ago, 2,420,833; two years ago, 832,420; January 1 to date, 328,252,043; year ago, 417,957,101; two years ago, 603,978,351.

Sales in hundreds	High	Low	Last	Chg.	Bid
A					
10 Abitibi P & P	1¼	1⅛	1⅛ —	⅛	1⅛
2 Abitibi P & P pf	4	4	4 —		4
23 Adams Exp	6¾	6⅝	6⅝ —	⅛	6⅝
1 Adams-Millis (2)	17	17	17 —		16¾
2 Addressograph	12⅝	12⅜	12⅝ —		12
1 Affiliated Prod (1.60)	8½	8½	8½ —	¼	8⅝
21 Air Reduction (3)	56⅛	54	54 —	1	53½
4 Alaska Juneau (½)	10	9⅝	9⅞ —	⅛	9⅝
27 Alleghany	2¼	2	2⅛ —	⅛	2⅛
1 Alleghany pf xw	5	5	5 —	¼	5
1 Alleghany pf 130 ww	6	5½	5½ —	¼	5¼
59 Al Chem & Dye (6)	73½	72	72 —	1	72
2 Allis-Chal Mfg	10¼	10¼	10¼ +	⅝	9
1 Amerada (2)	20	20	20 —		19¾
1 Am Ag Chem Del	10	10	10 +	¼	9⅞
1 Am Bank Note	15¼	15½	15¼ —		14
1 Am Beet Sug	2¼	2¼	2¼ —		2
10 Am Beet Sug pf	7¼	7¼	7¼ +	1	6
90 Am Can (4)	51¾	50	50⅜ —	⅜	50¼
1 Am Car & Fdy	11⅛	11⅛	11⅛ +	⅜	11
20 Am Car & F pf	28½	28	28 —	1⅞	27
1 Am Chain	5	5	5 —		3
1 Am Chicle (3b)	33½	33½	33½ +	½	33
2 Am Comml Alco	24	23½	23½ —		23¼
1 Am Europ	10½	10½	10½ —	⅜	10½
56 Am & For Pow	9	8¼	8¼ —	⅛	8¼
2 Am & F P 17 pf	17½	17	17 —	¼	16⅛
1 Am & F P 2d pf	10¾	10⅜	10⅜ —	¼	10¼
2 Am Home Prod (4.20)	39⅝	39½	39½ +	⅛	39
2 Am Ice (2)	8⅝	8⅜	8⅜ —	¼	8½
22 Am Internat	7⅞	7¼	7⅜ —	¼	7⅜
4 Am Loco	9	8⅜	8⅜ —	⅛	8½
5 Am Mach & Fdy (.80)	13⅜	13	13 —		13
2 Am Mach & Met	2½	2½	2⅜ +	⅛	2⅜
2 Am Metal	5⅝	5⅜	5⅜ —	⅛	5⅝
63 Am Rad Std San	9	8⅜	8⅜ —	⅛	8½
68 Am P & L	12	10⅜	11 —	⅛	10⅜
21 Am Roll Mill	11⅞	10½	11 —	½	10⅝
1 Am Sesting	3	3	3 —		2¾
47 Am Smelt & R	17¼	16	16⅛ —	⅝	16
5 Am Smelt pf	51	47	47 —	5½	42
4 Am Smelt 2d pf	37½	36	36 —	½	30
2 Am Stl Fdrs	9¼	8¾	8¾ —	¼	8¾
2 Am Sugar Ref (2)	27½	27½	27½ —	⅜	27
81 Am Tel & Tel (9)	109⅞	108¼	108⅜ —		108⅜
17 Am Tob B (5m)	75¾	74½	74½ —	⅜	74⅜
1 Am Tob pf (13)	113	113	113 +	¼	112
27 Am Wat Wks (2)	23½	22	22 —	¼	22
6 Am Wat Wks ctf (2)	22	21½	22 —	¼	22
3 Am Woolen	6¾	6½	6½ —	⅛	6½
7 Am Wool pf	31½	30¾	30¾ —	⅛	30⅛
1 Am Zinc Ld & S	4	4	4 —		3
1 Am Zinc Ld & S pf	24	24	24 —		23
79 Anaconda	12⅛	11	11½ —	¼	11⅜
3 Arm Ill A	2	1⅞	1⅞ —	⅛	1⅞
5 Arm Ill B	1¼	1¼	1¼ —		1¼
1 Assd App Ind	2½	2½	2½ —		2½
56 Atch T & S F	52⅜	50½	50¼ —	1	50
5 Atl Coast Line	30	28	30 —	3	26⅜
20 Atl Refin (1)	17	16⅜	16⅜ —	⅛	16⅜
1 Atlas Tack	2⅜	2⅜	2⅜ —		2⅜
48 Auburn Auto (4a)	51½	49½	50½ +	½	50¼
1 Aust Nich	1⅜	1⅜	1⅜ —		1⅜
17 Aviation Corp	5½	5¼	5¼ —	¼	5⅛
B					
10 Baldwin Loco	8	7½	7½ +	⅛	7⅜
30 Baldwin Loco pf	24¼	24¼	24¼ —	¾	23¼
149 Balt & Ohio	18⅛	16⅝	17 —		17
5 Balt & Ohio pf	20¾	20	20 +	⅜	20
1 Bang & Ar (2)	25⅝	25⅝	25⅝ +	⅜	25½
23 Barnsdall	5⅛	5	5⅛ —		5
2 Beatrice Cr	18	17½	17½ —		17½
1 Beatrice C pf (7) EX	80¼	80¼	80½ —	2½	78⅛
1 Belg N Ry ptc pf (4.09)	57½	57½	57⅞ —		57⅝
42 Bendix Aviat	11¾	10⅝	11⅜ +	¼	11
6 Best & Co	12	12	12 —	¼	11¾
68 Bethlehem Stl	21⅜	20	20⅜ —	¼	20¼
8 Beth Stl pf	41	40	40 —	2½	40
4 Bohn Alum	12½	12½	12½ —	⅜	12
9 Borden (2)	29¼	28¾	28¾ —	⅜	29½
18 Borg-Warner	10⅛	10	10 —	⅛	9⅞
6 Briggs Mfg	6	5⅞	5⅞ +	⅛	6
6 Bklyn-M T	21½	20⅛	20⅜ —	1⅛	21
1 Bucyrus-Erie	5	5	5 —		4½
13 Budd Mfg	2⅛	2	2⅛ +	⅛	2⅛
1 Budd Wheel	2½	2½	2½ —		2⅜
1 Burns Bros B	1⅜	1⅜	1⅜ —		1
13 Burr Ad Mach (.80)	9¼	9¼	9¼ —		9¼
1.00 Bush T 7% deb	15	14½	15 —	2	14½
25 Byers Co	16¼	15½	15½ +	⅜	15½
C					
4 Calif Pack	13¼	12⅝	12⅝ —	⅜	12⅛
1 Callahan Z-Ld	¾	¾	¾ —		¾
2 Calumet & Hec	5	4¾	4¾ —	⅛	4¾
184 Canad Pac	17½	16½	16½ —	⅛	16½
82 Case (J I)	45⅞	43¼	43¼ —	⅝	43½
10 Caterpil Tract (½)	9¾	9	9¼ —	⅛	9¼
5 Celanese	6⅝	6½	6½ —		6⅜
2 Cent Aguirre (1½)	18⅛	18	18 —	¼	17⅝
1 Century Rib M	4½	4½	4½ +	¼	4
13 Cerro de Pas	8⅞	8½	8½ —	⅛	8½
1 Checker Cab	27	27	27 —	¼	26⅝
9 Ches Corp (2)	15½	14½	14½ —		14½
134 Ches & Ohio (2½)	23¾	21⅝	22¼ +	⅛	21⅜
50 Chi & N W	9¾	8¾	9 —		8¾
2 Chi Gt West	3½	3½	3⅜ —	⅛	3⅜
6 Chi Gt W pf (½k)	11	10¾	10⅜ —	⅛	10½
3 Chi M St P & P	2⅜	2⅜	2⅜ +	⅛	2⅜
16 Chi M St P & P pf	4¼	4¼	4¼ —		4¼
1 Chi Pneu T	5¼	5	5¼ —		5
9 Chi Pneu T pf	10	9¼	10 —	¼	9½
9 Chi Rk Is & P	8⅜	7½	7½ —	¼	7½
1 C R I & P 7% pf	13	12	13 +	¼	12⅝
20 Chi Yell Cab (2)	10¼	10¼	10¼ —	⅜	10¼
1 Childs Co	6	6	6 —	1⅛	5½
106 Chrysler (1)	16½	15⅜	16⅛ —		16
1 City Strs	1	1	1 —		
5 Coca-Cola (8b)	98	97	97 —	⅛	96¾
3 Colgate-Palm (1)	15	15	15 —		14⅜
2 Colonial Bea	12	12	12 —		11
111 Colum G & El (1f)	15¾	14¾	15 —	⅜	15
2 Colum Pict vtc	10¾	10¼	10¼ —		10¼
10 Colum Carb (2)	30	29	29 —		28¼
1.00 Coml Cr 1 pf (8½)	70	70	70 —	½	70
2 Coml Invest Tr (2)	20½	20½	20½ —	1⅛	20¼
23 Coml Solv (.60)	10	9¾	9¾ —	⅛	9¾
19 Com'wlth & Sou	3⅜	3⅜	3⅜ —		3⅜
1 Com'wlth & Sou pf (6)	56½	56½	56½ +	1⅜	55
3 Congoleum-Na (1)	10¼	10	10 —		10⅛
44 Con Gas (4)	57¼	55⅝	56¼ —	⅛	56¼
2 Con Gas pf (5)	95¼	95¼	95¼ +	¼	94½
2 Con Laundries (1)	6⅛	6	6 —	⅛	6
10 Con Text	1	1	1 —		⅞
2 Cont Bak B	1	1	1 —		1
8 Cont Can (2)	30½	29¾	29¾ —	¼	29¾
2 Cont Diam Fib	4⅝	4⅝	4⅝ +	⅛	4⅝
1 Cont Ins (1.20)	17	17	17 —		16⅞
23 Cont Mot	2½	2⅜	2⅜ —		2⅜
13 Cont Oil Del	6⅝

COTTON PRICES SINK ON GENERAL SELLING

Losses of 32 to 35 Points Recorded as December Closes at 6.80.

New York, Sept. 17 (A.P.).—Heavy general selling promoted by reports of increased hedging and prospects for continued favorable weather in the South, caused a break of over $1.50 a bale in cotton today.

December contracts sold off to 6.80, or 32 points below yesterday's final, and more than $14 a bale below the August high. Closing quotations were the lowest of the day, with the market showing net declines of 32 to 35 points.

The market weakened following the forecast for generally good weather in the cotton belt next week and reports of an easier tone in the stock market. Prices broke severely with stop orders uncovered during the progress of the decline which carried October off to 6.65 and March to 6.95 in the late trading.

Leading Houses Sell.

Nearly all the leading spot houses were credited with selling here during the morning, and according to some observers, there was a greater volume of hedging than on Thursday and Friday combined.

The weather forecast was for generally fair at the beginning and toward the end of next week with showers during the middle of the week and temperatures near or somewhat above normal, over the entire belt. Under such conditions picking and ginning are expected to make rapid progress, and merchants are said to be hedging freely against their purchases in the South.

Liverpool cables reported that liquidation and hedging had been absorbed by trade calling in that market, but houses with both Liverpool and Continental connections were selling here during the early trading. The amount of cotton on shipboard awaiting clearance at the end of the week was estimated at 109,000 bales, against 62,000 last year.

Futures Price Range.

	High.	Low.	Close.
October	6.94	6.65	6.65-67
December	7.07	6.80	6.80-81
January	7.12	6.84	6.84-87
March	7.25	6.95	6.95-96
May	7.36	7.06	7.06-09
July	7.46	7.18	7.18-20

Cottonseed Oil.

Cottonseed oil closed steady. Prime summer yellow, 4.00; prime crude, 3.00@3.12½; September, 4.20; October, 4.25; November, 4.25; December, 4.29; January, 4.32; March, 4.46; sales, 4 contracts.

Hearings Are Started In United Cigar Cases

New York, Sept. 17 (A.P.).—Examination into the position of the United Cigar Store Realty Holdings, Inc., prior to the filing of a petition in voluntary bankruptcy by the United Cigar Stores of America, Inc., and subsidiary concerns in August was conducted today before Referee Irwin Kurtz by counsel for the receiver, the Irving Trust Co.

A. C. Allen, vice president of the United Cigar Stores, testified that the directors decided to file the bankruptcy after accounts had revealed a loss of $2,400,000 for the first six months of 1932.

WASHINGTON PRODUCE

BUTTER—One-lb. prints, 20@24; tubs, 19@21.

EGGS—Hennery, whites, 25@26; current receipts, 23@21; Government, graded, extras, 33; medium, 26; standards, 29@29½.

POULTRY — Alive: Turkeys, 12@15; chickens, Plymouth Rocks, 15@19; Rhode Island Reds, 15@17; Leghorns, 13@16; hens, 14@15; Leghorn hens, 11@12; roasters, 09@9; keats, 20@25; ducks, 10@12. Dressed: Turkeys, young, 20@25; old, 15@18; large and young, 30@35; ducks, 10@12; chickens, 22@25; heavy fowls, 18@20; Leghorns, 14@15; hens, 17@18; Leghorn hens, 13@14; roosters, 10@12; mixed colored chickens, 16@18; keats, young, 50@55; old, 25@30.

MEATS—Beef, 15; lambs, 13@15; veal, 11@12; pork loins, 17; fresh hams, 14; smoked hams, 15@15½; strip bacon, 15; lard, 7½; compounds, 6½@7.

LIVE STOCK—Hogs, 4.00@4.75; pigs, 4.00@4.50; calves, 3.00@6.00; lambs, 3.50@6.00.

FRUITS.

ORANGES—3.00@4.25.
LEMONS—16.00@11.00.
LIMES—Per 100, 2.00@2.50.
WATERMELONS—Various varieties, 10@20.
HONEYDEWS—California, standards, crates, 6s-9s, 1.50@1.75; Colorado, standards, crates, 75.
HONEY BALLS—California, standards, 36s-45s, 2.50@3.00.
PEACHES—Virginia, Elbertas, U. S. No. 1, 2 inch, 70; 6s, 1.25@2.50; New Jersey, Hales and Elbertas, 50@1.50; Maryland, Elbertas, 1.50; Pennsylvania, Elbertas, 50@1.50; Hales, 1.50@2.00.
PLUMS—New York, ½-bushel baskets, Damsons, 80@90.
APPLES—Virginia, Maiden Blush, 25@75; bushel tubs, U. S. No. 1, Wealthys, 80@1.00; Northwestern Greenings, 75@90; Gravenstein, 60@61; McIntosh, 60@75; Grimes, 50@1.00; Delicious, 1.35@1.50; Jonathans, 60@1.00; Pennsylvania, Rambos, 75@1.15; Starks, 50@1.00; Utility, 50@75; Borums, 30@75.
GRAPES—Delaware, Concords, 25@30; blue varieties, 2-quart baskets, 10@35; California, Thompson Seedless, 1.50@1.75; Emperors, 24-lb. lug boxes, 1.00; Malagas, 1.00; Red, 1.50; White, 1.50; Western Virginia, Bellflower, 50@75; Grimes, 75; Muscats, 1.25; Tokays, 1.75@2.00.
PEARS — California, boxes, Bartletts extra fancy, 90s-165s, 2.25@2.50; New York, bushel baskets, Bartletts, 75@1.25; Oregons, 2.00@2.25.
ALLIGATOR PEARS—1.00@1.25.
PINEAPPLES—3.75.
CANTALOUPES — Colorado, Salmon Meats, standard flats, 12s, 85; Pink Meats, standard flats, 12s, 75@90. Jumbo flats, 9s-12s, 90@1.25; Hearts of Gold, standard flats, 12s, 90@1.00; Super Perfectos, standard flats, 15-18s, 1.00@1.50; Texas Salmon Meats, jumbos, 2.50; jumbo flats, 1.00; Rocky Fords, 1.00@1.50.
PRUNES—Oregon, 28-lb. baskets, 75@1.00; California, 50@1.00.
BLACKBERRIES—New Jersey, 32-quart crates, 3.00.
FIGS—3.00@3.50.
BANANAS—3.00@2.00.

VEGETABLES.

CARROTS—California, Western lettuce crates, 2.50@3.00.
KALE—Maryland, bushel baskets, 25@40.
PEPPERS—New Jersey, bushel baskets, 40@60.
LIMA BEANS—Virginia, bushel hampers, 1.00@1.50.
PEAS—Bushel hampers, Telephones, California, 2.50@2.75; Colorado, fair condition, 2.00@2.25.
EGGPLANT—New Jersey, bushel hampers, best, 50; poorer, 25.
CUCUMBERS—New Jersey, bushel baskets, fancy, 1.25.
SPINACH—Pennsylvania, bushel baskets, Savoy type, 1.25; New Jersey, bushel baskets, Savoy type, 1.25; New York, Savoy type, in lettuce crates, approximately 1 bushel, 85@90.
OKRA—North Carolina, half bushel hampers, 50@75.
CABBAGE—New York, 8-lb. sacks, Round type, 75@90.
CAULIFLOWER—Colorado, pony crates, 1.75@2.00; New York, crates, 1.50@1.75.
CELERY—New York, 2-3 crates, 4-6 doz., 1.25; few higher; fair condition, 1.00; Pennsylvania, half crates, 1-2 dozen, 50@75; Michigan, Highballs, 35@50.
LETTUCE—California, crates, Iceberg type, 4-5 dozen, 2.50@3.25; New York crates, Big Boston type, 2-dozen, 50@1.00.
ONIONS—Indiana, Massachusetts, New York and Ohio 50-lb. sacks, yellows, U. S. No. 1, 1.00@1.50; Colorado, 50-lb. sacks, Valencia type, U. S. No. 1, large size, 1.35.
POTATOES—100-lb. sacks, Cobblers, U. S. No. 1, New Jersey, 1.10@1.15; Eastern Shore, Maryland, 1.10@1.15; Pennsylvania, 1.00; Long Island, Cobblers, U. S. No. 1, 150-lb. sacks, 1.75; 150-lb. sacks, 1.00; Virginia, 150-lb. sacks, Russet Burbanks, U. S. No. 1, 2.15@2.25.
SWEET POTATOES—North Carolina bushel baskets, Porto Ricans, U. S. No. 1, 60@80.
LIMA BEANS—Bushel hampers, green, fine type, Virginia, Norfolk section, best, 1.25.

BANKING DEAN

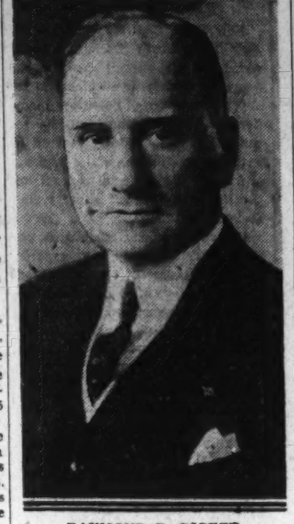

RAYMOND B. DICKEY,
dean of the faculty, Washington Chapter, American Institute of Banking.

BANKING INSTITUTE FALL TERM TO OPEN

Enrollments for Classes Start Tomorrow Night at Headquarters.

By THOMAS M. CAHILL.

Under the direction of Raymond B. Dickey, dean of its faculty, Washington Chapter, American Institute of Banking, will open its fall term of class work tomorrow night at 8 o'clock, at its new headquarters in the Bond Building.

Beginning tomorrow night, enrollments for classes will be received at chapter headquarters between 7 and 8 o'clock in the evening on class nights until October 3, when enrollments for the fall term will be closed.

For the fall semester classes will be conducted by the following instructors on the following evenings: Banking 1, Eliot H. Thomson, LL.D., publicity manager, Washington Loan & Trust Co., Tuesdays and Fridays; banking 111, Frederick P. H. Siddons, A.B. and LL.M., secretary of American Security & Trust Co. and an instructor of National University, Tuesdays and Fridays; law 11, Raymond B. Dickey, LL.B. and LL.M., Mondays and Thursdays; credits 1, Harold W. Burnside, A.B., an assistant cashier of Riggs National Bank, Mondays and Thursdays; economics, F. J. Donohue, A.B. and LL.B., Mondays and Thursdays; income tax law and procedure, Howe P. Cochran, LL.B., tax consultant, Mondays; public speaking, George L. Farnham, B.A., B.O. and B.D. Public speaking 1, will be taught on Fridays and public speaking 11, on Tuesdays.

New York Life Luncheon.

The first luncheon meeting of the New York Life Agents Club for the fall and winter season held yesterday at the Mayflower Hotel was a largely attended and enthusiastic one. The program included the following speakers:

Eugene E. Andrews, agents' counselor at large of the New York Life Insurance Co., with offices in Chicago. Among other speakers will be L. Seton Lindsay, a vice president of the company; William H. Danforth, chairman of the board of the Ralston-Purina Co., and Willard V. King, both directors of the New York Life Insurance Co.; F. S. Munsell, inspector of agencies for the company in its Atlantic department; Harry J. Kirke, agency director for the company in Baltimore; D. J. Lynch, agency director in Poughkeepsie, N. Y.; W. H. Ridgeway, agency organizer in Baltimore; Earl D. Krewson, agency director in Washington; George W. Rothkopf, ideal agency cashier, and F. Turner Munsell, agency organizer in Washington.

The committee in charge of arrangements was composed of David Samakow, chairman; Ralph Cipriano, Loren L. Cluster, Frank J. Sobotka and Sidney Simon.

Harriman Adds Associate.

Charles P. Light has become associated with the Washington office of Harriman & Co., according to announcement yesterday by G. Bowie Chipman, resident partner.

Mr. Light is a native of Berkeley County, W. Va., and after having served as a member of the State board of agriculture and as State highway commissioner of West Virginia, came to Washington 21 years ago as secretary of the American Highway Association, with which he was connected for more than six years.

He was also associated with the Washington office of the National City Co., of New York, for nearly 14 years and is well known in financial circles. He is a member of the Alfalfa, Chevy Chase, Metropolitan and Blue Ridge Rod and Gun Clubs, Sons of the Revolution and Cathedral Lodge, No. 40, F. A. A. M.

Loadings Decline 57,903 for Week

Labor Day Cuts Total to 501,824 Cars; Drop Under 1931.

(Associated Press.)

The American Railway Association announced yesterday that revenue freight loaded during the week ended September 10 totaled 501,824 cars.

Due to the observance of Labor Day this was a decrease of 57,903 cars under the previous week. It also was a reduction of 165,924 under the same week in 1931, and 463,989 under the same week two years ago, which, however, did not include a holiday.

Miscellaneous freight loaded during the week ended September 10 totaled 183,373, a decrease of 68,454 cars under the corresponding week in 1931; less than carlot merchandise, 150,303, decrease 36,945; grain and grain products, 35,863, decrease 2,291; coal, 89,330, decrease 22,936; forest products, 15,557, decrease 8,624; ore, 6,125, decrease 24,140; coke, 3,139, decrease 1,519, and live stock, 13,134, decrease 5,599.

Tire Shipments Decrease.

New, York, Sept. 17 (A.P.).—Shipments of pneumatic tire casings in July totaled 2,204,095, a decrease of 76.8 per cent from June and 56 per cent below July, 1931, the Rubber Manufacturers Association reports.

BOND SALES ON NEW YORK EXCHANGE

Total sales, $4,739,000; previous day, $10,027,000; week ago, $5,183,000; year ago, $10,766,000; two years ago, $7,034,000; January 1 to date, $2,266,579,000; same year ago, $1,985,313,000; same two years ago, $1,972,764,000.

UNITED STATES GOVERNMENT BONDS.
(Sales in $1,000. Dollars and 32ds.)

Sales		High	Low	Last
5	Lib 3½ '32-47	101.12	101.12	101.12
30	Lib 1st 4¼ '32-47	102.16	102.16	102.16
6	L 4th 4¼ '33-38	103.12	103.10	103.11
26	Tsy 4¼ '47-52	108.12	108.8	108.12
78	Tsy 4 '44-54	101.21	104.18	104.21
296	Tsy 3¾ '46-56	102.16	102.15	102.16
6	Tsy 3¾ '41-43 M	100.21	100.20	100.21
156	Tsy 3¼ '46-49	98.10	98.6	98.10
77	Tsy 3 '51-55	97	96.30	96.31

CORPORATION BONDS.

A

Sales		High	Low	Last
1	Alleghany 5 '44	30½	30½	30½
5	Am & Fgn P 5 2030	36⅞	36⅞	36⅞
5	Am I G Ch 5½ '49	79	78¾	79
1	Am Metal 5½ '34	74	74	74
5	Am Smelt 5 '47	94	94	94
2	Am Sug Ref 6 '37	103⅞	103⅞	103⅞
27	Am T & T 5½ '43	106¼	106¼	106¼
4	Am T&T cvt 4½ '39	106¼	106	106
15	Am T & T 5 '65	101⅞	101⅝	101¾
7	Am W W & El 5 '34	92½	92½	92½
1	Arm & Co D 5½ '43	71	70½	70½
3	A T&S F cvt 4½ '48	91¾	91¾	91¾
4	A T&S F gen 4 '95	92½	92	92½
6	A C Line 1st 4 '52	78½	78	78½

B

3	Balt & O rfg 6 '95	54	54	54
4	B & O rfg 5 '95	48¼	48¼	48¼
10	B & O 4½ '33	66	65	65¼
69	B & O cvt 4½ '60	40½	38¾	39⅛
3	Beth St p m 5 '36	95	95	95
11	Bklyn M Tr 6 '68	86	85	85
2	Buf Ro & P 4½ '57	58	58	58

C

10	Can Pac 4½ '60 f	79½	79	79½
17	Can P deb 4 perp	71	70⅞	71
4	Cent P 1st gtd 4 '49	83¾	83¼	83½
3	Certain-teed 5½ '48	42	42	42
31	Chesapeake C 5 '47	62	60	60
3	Ch & O gen 4½ '92	94	94	94
2	Chic & E 5 '51	17	17	17
13	Chic Gt West 4 '59	51	50¼	51
19	C M St P&P 5 '75	31	30	30
75	Chic R I & P adj5 2000	11½	10⅝	10¾
38	C & N W cv 4¾ '49	26½	25	25¼
14	C R I&P cvt 4½ '60	26	25	25
20	C R I & P rfg 4 '34	42	40¼	40¼
12	Cinn G & E 4 '56	93¼	93¼	93¼
5	Cleve U T 4½ '77 C	74⅛	74⅛	74⅛
25	Colon Oil 6 '38	52	50¾	52
4	C Gas N Y 5½ '45	105½	104¼	105½
7	Cuba No R 5½ '42	29½	29	29½

D

5	Del Ed 5 '49 A	100¾	100¾	100¾
2	Del Ed 4½ '61 D	94¼	94¼	94¼
3	Dodge Bros deb 6'40	86	85½	85½
3	Duquesne Lt 4½ A	101⅛	101	101

E

7	Erie ref&imp 5 '67	33	33	33
2	Erie gen lien 4 '96	50½	50½	50½

G

2	Gen Cable 5½ '47	61	61	61
4	Gen M Accep 6 '37	102⅜	102½	102½
11	Goodyr T&R 5 '57	83½	83	83
3	Gr Tk Ry Can 6 '36	100	100	100
8	Gt Nor Ry 7 '36 A	80½	80	80
2	Gt Nor 4½ '77 E	60¼	60¼	60¼

I

2	Illinois Bell T 5 '56	104¼	104¼	104¼
24	Illinois Cent 4¾ '66	42¾	42	42
15	IC&CSL&Nor5 '63A	48	47	48
3	Inland St 4½ '78 A	83	81	81
1	Interb R T 7 '32	59⅝	59⅝	59⅝

J

30	Inter R T rfg 5 '66	46	45¼	46
6	Int Gt N adj 6 '52	7¼	7	7¼
7	Int Hyd El 6 '44	49½	48½	48½
23	Int Pap cvt 5 '47 A	48¾	48	48
57	Int T&T cvt 4½ '39	42½	40¼	40¼
26	Int T&T deb 5 '55	38	35¼	35¼

K

5	K C P&L 4½ '61	99⅞	99⅞	99⅞
2	K C South rfg 5 '50	63¾	63¾	63¾
3	K C Term 1st 4 '60	87	87	87

L

8	Lautaro Nitr 6 '54	6	6	6
9	Liggt & Myers 5 '51	104⅝	104	104
9	Lorillard Co 5 '51	101⅝	101	101

M

26	Manh Ry 4 '90	20	19	19
6	McK & R 5½ '50	41	40	40¼
27	Midvale Stl cvt 5 '36	95	94¾	94¾
12	M E R&L 1st 5 '61B	84	83½	84
9	MSP&SSM 1 c 4 '38	49	48½	49
2	M-K-Tex 1st 4 '90	78½	76½	76½
59	Mo Pac cvt 5½ '49	20¼	19	19
19	Mo Pac 5 '77 F	32	31¼	31¼
47	Mo Pac gen 4 '75	21	19¾	20
36	Mo Pac 1st 5 '81	32	31½	31½

N

13	Nat Dairy 5¼ '48	90	89½	89½
9	Nat Steel 5 '56	81	80	80½
1	New Eng T&T 5 '52	104	104	104
9	N O Pub S 5 '55 B	68	66½	66⅝
16	NYC rf&imp 5 2013	58¼	58	58¼
1	NYC & HR deb 4'34	79¾	79⅞	79⅞
109	N Y C & St L 6 '32	39½	38	38
1	NYC & StL 4½ '78C	22	22	22
2	N Y Ed rfg 6½ '41	112	112	112
1	NYNH&H cvt deb 6	85	85	85
3	NYW&Bost 4½ '46	48½	48½	48½
1	Niagara Sh 5½ '50	69	69	69
7	Nor Am Co 5 '61	84½	84	84
1	Nor Am Ed 5½ '63	88½	88½	88½
6	Nor Pac 6 2047 B	82¼	82	82
2	Nor P pr lien 4 '97	84¾	84¾	84¾
13	Nor St P 5 '41 A	103⅛	100	100

O

3	Ore-W RR&N 4 '61	81½	80¾	81½
2	Otis Steel 6 '41	37⅛	37	37

P

24	Param Pub 5½ '50	26½	24	26⅛
5	Penn P&L 4⅛ '61	89½	89½	89½
17	Penn RR&en 4½ '65	82½	82	82½
16	Penn RR 4½ '70	68	67⅞	68
6	Phila Co 5 '67	88½	88½	88½
5	Phil R C & I 5 '49	53¾	54	54¼
2	Phillips P 5¼ '39	72¾	72⅝	72⅞
9	Pland G E 4½ '60	64	62¾	63½
18	Postal T & C 5 '53	33½	33	33

R

2	Ring gen 4½ '97 A	83	83	83
2	Rem R 5½ '47 ww	64	64	64

S

5	St L S F 4½ '78	12	11¾	12
6	St L S F 5 '50 A	14½	14	14
12	Shell P L 5 '52	84½	84½	84½
1	Shell Un 5 '49 ww	84½	84½	84½
7	Sinc C O col 7 '37	96⅝	96½	96½
2	Sinc Cr Oil 5½ '38	102½	102½	102½
3	Sked Oil 5½ '39	74¼	74	74
3	Sou Pac 4½ '69 ww	56	55½	56
2	Sou Ry con 5 '94	74	74	74
9	Sou Ry gen 4 '56	33¼	31½	31½
1	S W Bell Tel 5 '54	104½	104½	104½
4	St Oil N J deb 5 '46	103¼	103¼	103¼
9	St Oil N Y 4½ '51	96⅜	96	96

T

3	Tenn El P rfg 6'47A	99¼	99¼	99¼
5	Tex Corp 5 cvt '44	91½	91¼	91¼
64	Tob Prod N J 4 '60	94⅝	93¾	94

U

5	Union Pac 1st 4 '47	94¾	94½	94¾
10	Unit Drug Del 5 '53	80	79⅞	80
2	U S Rub 5 '47	59	59	59
1	Utah P&E 5 '44	80½	80½	80½

Sales		High	Low	Last
4	Util P&L 5 '59 ww	34¾	34	34¾

W

3	Virginia Ry 5 '62	94½	93½	94½

W

6	Warner Br P 6 '39	30½	30½	30¼
2	Western Elec 5 '44	100	100	100
6	West Maryland 4 '52	39½	39½	39½
2	West Pac 1st 5 '46	38	37½	38
2	West Pa Pow 5 '56D	103½	103½	103½
1	Western Union 5 '50	67	67	67
1	Western Union 5 '60	66	66	66
6	Wheel Steel 4½ '53B	62	61	62

Y

1	Youngst S&T 5 '78	67¼	67¼	67¼

FOREIGN BONDS.

A

1	Abitibi P&P 5 '53	24¼	24¼	24¼
1	Akersnus 5 '63	64	64	64
7	Argentine 6 '57 A	49	48¼	49
6	Arg 6 sf '58 June	49	48¾	48¾
10	Arg 6 '61 May	48½	48½	48½
5	Australia 5 '55	79¼	78¾	79¼
5	Australia 4½ '56	73¼	72¾	73¼
3	Austria stp 7 '43	20½	20	20½
9	Batavian P 4½ '42	91⅝	91½	91⅝
4	Belgium 7 '56	105¾	105½	105½
8	Belgium 6 '55	99½	99	99
5	Berlin C 6½ '51	90	90	90½
1	Bolivia 8 '47	8	8	8
7	Brazil 8 '41	19¾	19¾	19¾
33	British 5½ '37	106¼	105	105¼
4	Buenos A 6 '61	26½	26½	26½
14	Canada 5 '52	99⅝	99¼	99¼
4	Canada 4 '60	85	85	85
4	Chile M B 6¾ '61	12½	12½	12½
27	Chile 6 '60	9¼	9¼	9½
2	Colombia 6 '61 Oct	38½	38½	38½
13	Denmark 4½ '62	75⅛	74½	74½
2	Deutsche Bk 6 '32	82	81¾	82
4	Duke P Pow 6 '66	89¾	89¼	89¾
10	Finland 5½ '58	93⅝	92½	93⅝
19	French 7½ '41	123⅛	122⅞	123⅛
16	French 7 '49	116	116	116
14	Ger C A B 6 '38 A	50⅛	50½	50½
75	Ger C A B 6 '60 G	47½	46½	47
71	Ger Govt I 5½ '65	48¾	48¾	48¾
28	Ger Rep 7 '49	69¼	69	69¼
1	Ger Gen El 6 '48	41	41	41
5	Ital Pub Ut 7 '52	79½	79½	79½
10	Italy 7 '51	93¼	93	93¼
32	Japan 6½ '54	64¼	63¾	64
3	Met Water 5½ '50	69¼	69¼	69¼
7	Milan City 6½ '52	76	76	76
15	New South W 5 '57	76¾	76¾	76¾
1	North G 6 '47	43½	43½	43½
3	Norway 6 '44	84¾	84¾	84¾
2	Norway 5 '63	78½	78½	78½
5	Nor'weg H E 5½ '57	71½	71¼	71½

P

6	Panama 5 '63 A	50½	50¼	50½
9	Par-O R R 5½ '68	102¼	102⅜	102⅜
3	Peru 1st 6 '60	6½	6½	6½
1	Poland 8 '50	59	59	59
5	Poland 7 '47	52½	52½	52½
8	Prussia 6 '52	43¼	42	42

Q

1	Queensld 6 '47	84	84	84

R

1	Rhine W 6 '55 ww	51	51	51
2	Rio de Jan 6½ '53	9½	9	9½
18	Rome 6½ '52	79	77⅞	78¼
5	Royal Dutch 4 '45	85¼	85¼	85¼

S

2	Sao Paulo St 7 '40	52	51½	51½
8	Sax P Wks 7 '45	47	45¾	47
19	Sax P Wks 6½ '51	43	42¾	43
6	Sweden 5½ '54	93	93	93
2	Swiss 4½ '48	104¾	104¾	104¾
2	Tokyo El Lt 6 '53	37	37	37
13	Un Stl Wks 6½ '51A	40¾	39½	40¾
3	Urusuay 6 '60	30½	30	30
6	Westph U E P 6 '53	36	35¾	35¾
4	Yokohama 6 '61	49	48¾	48¾

NEW YORK CURB MARKET

Total stock sales, 120,000 shares; total stock sales year ago, 488,223 shares; total bond sales, $1,800,000; total bond sales year ago, $3,744,000.

Sales in hundreds.		High	Low	Close
	A			
3	Allied Mills	4½	4	4
4.50	Alum Co Am	60¼	55½	57
1	Am Austin	⅜	⅜	⅜
6	Am Beverage	7⅜	7⅜	7⅜
8	Am Cit P&L B	6½	6¼	6¼
6	Am Cyan B	5¼	5	5
1	Am Equities	2¾	2¾	2¾
3	Am & F P war	5⅝	5½	5½
1	Am Founders	1⅝	1⅝	1⅝
37	Am G & E (1a)	31¾	30	30
4	Am Invest war	¾	¾	¾
1	Am Meter	11¼	11¼	11¼
1	Am Maracaibo	⅛	⅛	⅛
57	Am Sup Power	6	5⅝	5½
1	Ark Nat Gas	3	3	3
3	Ark Nat Gas A	2½	2½	2½
4	Asso G&E A (5% f)	3¼	3¼	3¼
20	Asso G&E pf (5)	22	21¾	21¾
5	Asso G&E war	⅞	⅞	⅞
1	Asso Rayon	2½	2½	2½
1	Asso Tel Ut	2⅝	2⅝	2⅝
10	Atlas Corp	8¼	7⅞	8
7	Atlas Corp war	3⅛	3	3⅛
1	Autom Vot Mach	2½	2½	2½
	B			
4	Ben Ind Loan (1½)	11⅞	11½	11⅞
1	Bickford (.80)	7	7	7
1	Blue Ridge	2¾	2¾	2¾
2	Blue R cvt pf(3h)	28⅞	28⅛	28⅛
1	Buckeye P L (3)	25½	25½	25½
1	B N & E P pf(1.60)	22	22	22
3	Bulova Watch pf	11¾	10	11¾
	C			
3	Can Marc Wirel	1⅝	1½	1½
1	Carib Syn	½	½	½
1	Carrier Corp	6¼	6¼	6¼
25	Celanese pf (3½)	49	49	49
7	Cent St El	4	3⅞	3⅞
1	Chain Str St	6	6	6
50	Childs pf	13	13	13
74	Cities Service	4¼	4	4¼
3	Cit Serv pf	25	24½	24⅞
1	Cit Serv B pf	2½	2½	2½
2	Claude Neon Lts	1⅛	1⅛	1⅛
17	Colomb Syn	⅛	⅛	⅛
1	Colom G&E cvpf(5)	94	94	94
1	Colum O&G vtc	1⅜	1⅜	1⅜
8	Comwlth Edis (5)	75	75	75
1	Comwlth & S war	⅛	⅛	⅛
8	Comstock Tun	¾	¾	¾
1	Cons Coal Md	1	1	1
1	Cons Theater vtc	2	2	2
4	Cord Corp	5¼	5¼	5¼
3	Creole Pet	2½	2½	2½
16	Crocker Wh	6¼	5½	6
2	Crown C Pet	½	½	½
	D			
4	Deere & Co	11½	11½	11½
1	De Forest	⅝	⅝	⅝
	E			
1	East Ut Assoc cv	4¼	4¼	4¼
3	Eisler Elec	2	1⅞	2
223	El Bd & Sh (6%f)	27⅜	25½	26½
1	El P & L opt war	5	5	5
.50	Empire G&F 7% pf	30	30	30
1	Europ El deb rts	⅛	⅛	⅛
	F			
2	Fisk Rub new	2½	2½	2½
6	Ford M Can A	4¼	4¼	4¼
9	Ford Mot Ltd	4	4	4
	G			
3	Gen Alloys	1⅜	1¼	1⅜
1	Gen Aviation	1⅜	1⅜	1⅜
1.50	G G&L cv pf B(6d)	13⅜	13	13
	Gen Th Eq cv pf	⅜	⅜	⅜
1	Glen Alden	15½	15½	15½
36	Goldfield Cons	⅛	⅛	⅛
1	Goldman Sachs	3½	3½	3½
.

EXPERTS TO STAGE D.C. TRAFFIC CLINIC

Safety Congress Next Month to Study Hazards and Control in Capital.

District streets will be used as a practical laboratory for the study of unusual traffic hazards and unique methods of traffic control by several hundred delegates to the twenty-first Annual Safety Congress and Exposition, which opens here October 3.

Numerous demonstrations will be staged for the study of the traffic experts by William A. Van Duzer, District director of traffic, and E. W. Brown, assistant superintendent of police in charge of traffic.

"Washington provides an ideal setting for a study of this sort by traffic authorities from widely divergent parts of the country," Julien H. Harvey, New York representative of the council, who is in Washington making arrangements for the congress, declared.

"It has an unique street layout, requiring special treatment, and its scores of unusual intersection problems which have been solved successfully from an engineering standpoint will provide delegates with an opportunity for study which no other city in the country offers."

The engineering angle of the traffic accident prevention will be stressed when the safety men will participate in a traffic observation tour and demonstration. Stops will be made at points of special interest and successful methods of traffic control will be explained by Washington police officials.

Traffic sessions of the congress will emphasize the importance of engineering in other ways. At the opening session there is scheduled a discussion of the treatment of high-accident locations. Lewis W. McIntyre, city traffic engineer of Pittsburgh, will point out how it is possible to correct those locations which are mechanically unsafe for even the best of drivers. A high-accident location clinic will be a feature of this division of the meeting when delegates will submit their problems for group study. Arnold H. Vey, traffic engineer, New Jersey State department of motor vehicles, will conduct the clinic.

Forty-three prominent Washington men will address the meeting during its five-day session.

TRAFFIC 'PROF'

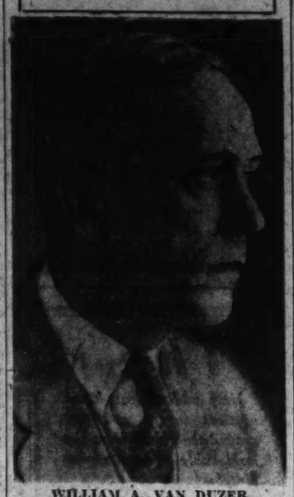

WILLIAM A. VAN DUZER, traffic director, who will demonstrate the District's traffic system to several hundred delegates to the annual Safety Congress October 3.

YOUTH MOVEMENT THREATENS SMOOT

"Hard-Boiled" Professor Is Named by Democrats to Oust Senator.

Salt Lake City, Sept. 17 (A.P.).—A "youth movement" in the Democratic party, centered behind a self-termed "hard-boiled university professor," has undertaken the task of toppling over Utah's political pillar in the United States Senate—the veteran Reed Smoot.

The assignment delegated to Dr. Elbert D. Thomas in response to a demand from the younger element of his party came to him unsolicited. His nomination by the State convention is relied on by the party's political strategists to attract to his support the ballots not only of young Democrats, but, they hope, of young Republicans as well.

For nearly 30 years Reed Smoot has stood almost unchallenged in his right to represent the "Mormon" State in the upper house. The man chosen to attempt to break this long tenure has never held a public office.

Dry Fights Prohibition.

In a State where the dominant church has a tenet forbidding the use of "tea, coffee or liquors," the opponent of the dean of the Senate stands "squarely on the Democratic platform" with reference to the prohibition issue.

Dr. Thomas, who characterizes himself as "a lifelong dry," said:

"I will vote as the Democrats vote if I am elected and it is made a party issue. I firmly believe the only way we can bring order out of the present chaos is through responsible party action.

"I consider the three years of State enforcement in Utah, prior to the adoption of the eighteenth amendment, was far better than the present condition. We knew then where to place the responsibility for enforcement.

"The present opposition to prohibition is due to a wave of resentment against Federal interference," he said. "Unconsciously we did something out of harmony with the basic theory of government. Whenever we do that we must swing back."

Was In World War.

For eleven years prior to his service as professor of political science at the University of Utah, he was a member of the university faculty. First as an instructor in Latin and Greek, and then as administrative officer for six years. He held the rank of major in the Inspector General's Department during the World War.

He spent five years in Japan and speaks the language of that country, and has traveled extensively in Europe and the Far East. He reads the Chinese language and is regarded as an authority on Oriental life and history. He is the author of "Chinese Political Thought," and other publications.

Although he plans an energetic speaking campaign over the State, Dr. Thomas expects to meet all his classes at the university up to election day.

Business Man Stages Concert for Soviets

Moscow (U.P.).—An American business man crossing the Soviet frontier at Negoreloye recently was obliged to stage an impromptu concert for the benefit of the customs officials to prove that a saw is a musical instrument and not a carpenter's tool.

Among the personal effects of Robert S. Alter, vice president of the American Tool Works Co., Cincinnati, customs inspectors sighted a saw.

"Aha!" they exclaimed, "industrial tools among the shirts and handkerchiefs. * * *"

"You're off your bearings, little uncle," Alter responded in effect. "Believe it or not, this is a musical instrument."

When the customs officials only snickered, he sat down on the nearest baggage prop, placed the saw between his knees and soon Negoreloye echoed with the strains of "Home Sweet Home."

Couples Told Now Is Best Time to Marry

Boston (U.P.).—Mrs. Mariam H. Porter, professional bridal consultant, believes the present is the best time to marry, in spite of the depression and all.

Mrs. Porter, wife of Holworthy Hall, magazine fiction writer, turned to giving advice to brides a few years ago when the market crash wrecked her income. She opened a bureau in a department store and tells prospective brides how much they can spend for rent, food and furniture.

She pointed out the current tendency for marriages to be less elaborate than in flush years as an argument to getting married now.

"With the present lower standard of living it is easier and simpler for people to marry than it has been for many years," she said.

Flier Joins Million Mile Charmed Circle

Kansas City (U.P.).—"Some day I am going to fly a million miles" was the confident statement made by a young flier fifteen years ago. Today he is in that charmed circle of "million mile pilots." There are only seven of them in the United States.

The pilot is Charles Peeples, one of United Air Lines veterans, who graduated from the air mail into tri-motored passenger plane service. To get his million miles, Peeples flew more than 10,000 hours.

Peeples is one of those laconic types, and when asked what his outstanding flight was in the million miles he merely said that they were all the same.

U.S. FUNDS NEEDED FOR SPOTSYLVANIA

Work on Memorial Park Is Halted Until Congress Votes Appropriation.

Fredericksburg, Va., Sept. 17 (A.P.).—Failure of the last Congress to provide funds for further development of the Fredericksburg and Spotsylvania Battlefield Memorial leaves uncertain the future of the project planned as an honor to the soldiers of both North and South who fought on the fields embraced in the territory.

Records of the project show that up to the beginning of the present fiscal year $330,970 had been expended on the memorial park, and considerable work accomplished, but for the twelve months, beginning July 1 last, only about $14,000 was made available.

Whether additional funds will be made available at the end of this fiscal year is not yet known.

Road Under Construction.

Up to this year, the Federal Government had acquired 2,164 acres of land, of which 307 acres have been cleared, grubbed and trimmed. Within the area 5.3 miles of roads have been graded and surfaced, 8.36 miles graded but not surfaced, and 21.89 miles of roads contracted.

Surveys on the entire project have been completed, plans prepared for all roadways, and the opening to the park area completed.

The burden of clearing title to the land, which was originally in the names of nearly 150 different land owners, fell to United States District Attorney Paul Kear, of Norfolk, and the work was accomplished with singularly little litigation.

While the park commission has been in operation for several years, its greatest visible progress was made during the past fiscal year, work prior to that time being largely surveying, mapping, planning, and laying out programs.

Largest Single Achievement.

Perhaps the largest single achievement during the past year was the acquisition of more than 1,770 acres of land for inclusion in the area in the Chancellorsville, Wilderness and Spotsylvania sectors.

Research work in connection with the project has progressed to the point where permanent markers may now be prepared to replace temporary painted markers inscribed and set up in the Fredericksburg sector, to satisfy the demand for information.

The commission is also prepared to proceed with erection of temporary signs in the Chancellorsville sector, and troop location charts are to be prepared for the Wilderness and Spotsylvania sectors.

Of the total amount expended on the project to date, $218,970 was spent during the past fiscal year. The commission prepared and sent estimates to the quartermaster general of the Army to cover completion of the work required by act of Congress, but the economy program reduced the allowance for the memorial this year to $14,700, most of which will be consumed in maintenance work already accomplished.

Parole System Praised by Head

Rehabilitates Humanity if Liberal Probation Is Followed, He Says.

Oklahoma City (U.P.).—Rehabilitation of humanity by turning the men out of prison is the plan of C. E. B. Cutler, Oklahoma's quiet and confident pardon and parole attorney.

Not many years ago, as history counts time, the gallows was the only method of reform. In recent years, man made the punishment fit the crime. Now, he is being taught to make it fit the man.

Rehabilitation and reform replace punishment in Cutler's credo. And the man who has handled for Gov. W. H. (Alfalfa Bill) Murray what is considered a governor's most harassing task, has done it with a minimum of criticism, along lines laid down by Murray. An unprecedented liberal system of probation has been inaugurated. Leaves of absence, temporary paroles and paroles have been granted in greater numbers than ever before.

Cutler believes that those who cry "coddling and sentimentalizing" every time anybody tries to do something for the criminal class are all wrong. He would do more.

Clock-Roosting Pigeons Slow Up Town Time

Robinson, Ill. (U.P.).—Pigeons must "bide their time" before roosting on the courthouse clock here.

Sheriff John Keller doesn't object to the birds resting on the four-foot minute hand when it is going "downhill" between the hours of 12 and 6.

But on the "uphill drag" between 6 and 12 their roosting slows up the giant timepiece and the pigeons are going to get a bullet instead of a nap, the sheriff threatened.

Rearrested in Hen Coop After Release

Malden, Mass. (U.P.). — Released from jail after serving fifteen days for drunkenness, Amos Boutcher, 45, was arrested next morning in Jacob Sugarman's hen coop.

Asked in court how he explained the demise of six hens, Boutcher admitted he killed them "to get their wishbones to change my luck."

What he wished for was not disclosed. What he got was forty-five days in jail.

Mormon Church Urges Dry Law Support

Salt Lake City, Utah (U.P.).—An appeal to churches to support the prohibition law on an united front, has been issued by the Latter Day Saints (Mormon) Church.

In a pamphlet signed by fourteen Mormon dignitaries, entitled "A Call to Arms," all churches are exhorted to promote support of prohibition among the younger generation.

The pamphlet purported to prove that a great and beneficial change had been wrought throughout the land since enactment of the eighteenth amendment.

LEGAL NOTICES

TREASURY DEPARTMENT, OFFICE OF THE COMPTROLLER OF THE CURRENCY
Washington, D. C., Aug. 25, 1932.

Notice is hereby given to all persons who may have claims against "North Capitol Savings Bank," Washington, D. C., that the same must be presented to Jno. S. Bryan, Receiver, with the legal proof thereof, within three months from this date, or they may be disallowed.
J. W. POLE, Comptroller of the Currency
au25-n2d5

TREASURY DEPARTMENT, OFFICE OF THE COMPTROLLER OF THE CURRENCY
Washington, D. C., Sept. 9, 1932.

Notice is hereby given to all persons who may have claims against "Bank of Brightwood," Washington, D. C., that the same must be presented to Claude H. Woodward, Receiver, with the legal proof thereof, within three months from this date, or they may be disallowed.
J. W. POLE, Comptroller of the Currency
se10to6inc

LOST 1

DOG—Collie, female. Thurs. evening; answers to name "Buzz." Reward. Ge. 0226.

GOVERNMENT CREDENTIAL CARD-CASE left in Federal-American & Merchants' Bank, 20th st. and Pa. ave. nw., about 8:45 a. m. Saturday. Reward if returned to manager Naples Apts., 713 19th nw.

POODLE—White Cuban, lower front teeth missing; answers to "Midge." Reward. Col. 1319. 1301 Fairmont st. nw.

RING—Little finger ring; 1 large, several small diamonds; 2 sapphires; lost Sat. Army-Navy Club, Va., or Piney-Wigsly on S st. Reward. Wisc. 3761.

WRIST WATCH—Lady's: Elgin; with bracelet; bet. 14th and K sts. and Takoma Park. Reward. Phone office, Nat. 4645, Branch 832; residence, Shep. 2438-J, evenings after Sept. 19.

LOST IN TAXI.
Leather purse containing jewelry, keys, etc. Reward. Phone Cleveland 4271.

PERSONALS 3

HEMORRHOIDS (piles) eradicated by own method; results guaranteed or fee lifted or money back; write for booklet. Dr. Summerwerk, 1365 Columbia road.

NURSERY AND SCHOOL—Children, 3-9 years; hours, 8 to 6; six days; hot dinner, transportation; $5 weekly; 2 bl. Adams 2587-W.

SEWING—ALTERATION.
50 CENTS UP. PHONE ADAMS 7874-W

Congressional Club
MEMBERSHIP, $150. WISC. 4028.

WHEN DEATH STRIKES A FAMILY
There is no need for fear that they must accept inferior funeral services due to inability to pay a high price. THE CORREAN W. CHAMBERS offers a complete funeral, cars and all, for as little as $75; the world's finest waterproof airtight, guaranteed steel burial vault may be had from Chambers for $98. In case of death, call the Greater W. W. Chambers Co., 14th st. corner Chapin st. nw.; Columbia 0432.

Road Under Construction.

Up to this year, the Federal Government had acquired 2,164 acres of land, of which 307 acres have been cleared, grubbed and trimmed. Within the area 5.3 miles of roads have been graded and surfaced, 8.36 miles graded but not surfaced, and 21.89 miles of roads contracted.

Surveys on the entire project have been completed, plans prepared for all roadways, and the opening to the park area completed.

The burden of clearing title to the land, which was originally in the names of nearly 150 different land owners, fell to United States District Attorney Paul Kear, of Norfolk, and the work was accomplished with singularly little litigation.

While the park commission has been in operation for several years, its greatest visible progress was made during the past fiscal year, work prior to that time being largely surveying, mapping, planning, and laying out programs.

Largest Single Achievement.

Perhaps the largest single achievement during the past year was the acquisition of more than 1,770 acres of land for inclusion in the area in the Chancellorsville, Wilderness and Spotsylvania sectors.

Research work in connection with the project has progressed to the point where permanent markers may now be prepared to replace temporary painted markers inscribed and set up in the Fredericksburg sector, to satisfy the demand for information.

The commission is also prepared to proceed with erection of temporary signs in the Chancellorsville sector, and troop location charts are to be prepared for the Wilderness and Spotsylvania sectors.

Of the total amount expended on the project to date, $218,970 was spent during the past fiscal year. The commission prepared and sent estimates to the quartermaster general of the Army to cover completion of the work required by act of Congress, but the economy program reduced the allowance for the memorial this year to $14,700, most of which will be consumed in maintenance work already accomplished.

CLAIRVOYANTS 4

LICENSED BY DISTRICT OF COLUMBIA

MME. LE ROY, of Egyptian Tearoom. Advice on business, love. Cards. Tea readings, 50c. 9 to 9. 618 5th nw. Di. 4149.

D'ASHMAN 1212 EYE ST. N.W.
MET. 3257.
Advice on all affairs of life.

MME. GARRIGUES, Psychic Adviser. Hrs. 9-9. Reads, $1. 2514 17th st. Co. 4848-R.

PROF. WRIGHT, Medium.
Seance every Sun., Wed., Fri., 8 p. m. 450 N. J. ave. se. Appointment, Linc. 10027

MADAM NAOMA PALMIST MEDIUM
Tells anything you want to know; who and when you'll marry; makes up lovers' quarrels and family troubles; how to gain and hold a good position; overcome troubles, bad luck. Hours, 9 to 9. $2 readings, $1. 623 7TH ST. NW. (BET. F & G STS.)

PRINCESS KYRA Hindu Palmist
Reads your entire life, giving names, dates and facts pertaining to your welfare and happiness. Special reading this week, $1.00. Hours, 9 to 9. 307 7th st. nw.

MADAM PHILLIPS
Palmist and Adviser. I challenge the world in reading the history of one's life. I give true advice on business, love, health and family affairs; also reunite enemies and friends. Each reading strictly confidential. Located at 707 7th st. nw., over Morris Hardware Store. This sign dipping and $1.00 entitles you to a full life reading.

THE WONDER MAN.
Knows all. Tells all and sees all. Tells what is on your mind. Never has seen you before. Tells what you want to know without asking a single question. You have been to others, now see the best. Prof. Avon, 943 Pa. ave. nw., next to Franklin Nat'l Bank. Hours, 9 a. m.-10 p. m., Daily and Sunday. Don't mistake address.

MME. LOUISE
PALMIST AND CLAIRVOYANT.

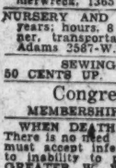

Madam Louise reads your past, present and future on all matters—Business, Love or Trouble. Are you occupying the position in life you are qualified for? Do you wish to possess the key to your future? To know the secrets of control? Madam Louise reads your entire life, gives you relief from a troubled mind, advice in family affairs, divorce, marriage. Do you feel unlucky, unloved? Not sure what your hopes, fears or wishes may be, she is sure to point out a way to overcome your difficulties. If you desire to call, do not delay; your entire life will be revealed by this Gifted Woman Born with a Veil! Price Reasonable—Satisfaction Guaranteed. Hours: 10 a. m. to 8 p. m., for Colored and White.

1305 H STREET N.W.

29 Years' Successful Practice in Washington
Martha Spencer

THE ADVICE OF A TRUE, RELIABLE READER IS ABSOLUTELY NECESSARY AND VALUABLE AT THIS TIME OF WORRY AND DEPRESSION.
MY MANY YEARS OF EXPERIENCE AND HONORABLE DEALINGS IN WASHINGTON SHOULD GIVE YOU A FEELING OF GENUINE CONFIDENCE IN ALL I AM ABLE TO ADVISE AND HELP YOU WITH. WITHOUT A QUESTION I WILL TELL YOU THE OBJECT OF YOUR CALL, NAMES OF FRIENDS, BELIEVES AND ACTUAL FACTS CONCERNING YOUR LIFE AND CIRCUMSTANCES WHICH YOU KNOW TO BE ABSOLUTELY TRUE. PERFECT SATISFACTION OR NO FEE.
924 14th St. N.W.
Cut this out for future success & reference.

FAMOUS SEER

THE MAN WHO KNOWS

This strange man sees the way and tells it all. Just what your life has been, just what it will be. Tells you when and whom you will marry; whether husband or wife or sweetheart is true or false. Tells as to changes, travel, lost or absent friends, divorce, wills, deeds, whether it is best to buy or sell. He tells the good and the bad. A visit will convince you of his wonderful power. Tells you exactly what you wish to know. Something tells you this is the man. You feel the impulse to call. Don't delay. DAILY, 10-8 p. m. SUNDAY 10-3 p. m.

NOTICE

The star and crescent above has been used in my advertising for a quarter of a century and appear in my copyright No. A63988, 1931. All rights reserved in U. S. A.

1203 F ST. N.W.

SPIRITUALISTS 5

MADAM ATWATER
Seance circles Tues., Fri., Sunday, 8:15. Wed. afternoon, 2:15. Readings daily. Me. 9275. 922 10th st. nw.

DR. JANE B. COATES—Readings by appointment. Col. 6227. 2 days free treatment with each. 1473 Meridian pl. nw.

MOTOR TRAVEL 6

PRIVATE cars to all points daily. U. S. Travel Bureau, 1231 Pa. ave. Met. 7411.

AUTOMOBILES for SALE 7

Selling Automobiles Since 1910

H. B. LEARY, JR., & BROS.

"Guaranteed Cars"

Today's Outstanding Value . . .

1930 Plymouth Coach, new paint, new tires, seat covers, other extras **$245**

1931 De Soto 8 Spt. Sedan	$495	1932 Plymouth Coach	$485
1928 Hudson Sedan	245	1929 Ford Coupe	135
1929 Chrysler 75 Coupe	450	1928 Buick Sedan	285
1928 LaSalle Conv. Coupe	485	1931 Oakland 8 Coach	395
1929 Nash Adv. 6 Sedan	395	1927 Packard Sedan	195
1929 Chrysler 65 Coupe	350	1930 Ford Coach	265
1932 Plymouth Coupe	485	1931 Chrysler 6 Sedan	650
1931 Studebaker Sedan	395	1931 Chevrolet Spt. Rd.	295

MANY OTHERS

CHRYSLER DISTRIBUTOR
1321-23 14th St. N.W.
Open Evenings and Sundays NOrth 6826

BUICK 1932 model 67 Sedan; cost $1,548; like new, $1,048; 1932 model 57 sedan; cost $1,216, like new, $916; 1930 sedan model 47, $550; fully guaranteed; terms.
SEE MR. BARNES, 1729 14th ST.
Open Today Until 6 P. M.

BUICK 1928 Standard Coupe. Inspected and thoroughly reconditioned in our shops; good tires, clean upholstery; excellent appearance; $50 down, $26 per month.
FRED N. WINDRIDGE,
Buick-Pontiac Dealer. Rosslyn, Va.

CHEVROLET 1930 sport roadster; fully guaranteed, $250; 1929 Chevrolet sedan. Has been in storage for over a year. Very low mileage. Perfect condition, $250; 1930 sport coupe, $250; 1931 coupe, 5 windows, $350; terms.
SEE MR. BARNES, 1729 14th ST.
Open Today Until 6 P. M.

CHEVROLET 1928 sedan; still has many miles of transportation. $79
DONOHOE-CHEVROLET,
1620 M St. NW.

FORDS 1932 tudor, $225; 1929 de luxe roadster, 6 wire wheels and steel trunk, $150; 1929 coupe, $150; 1932 tudor, $200.
SEE MR. BARNES, 1729 14th ST.
Open Today Until 6 P. M.

FORD 1929 Coupe. First-class mechanical condition; good tires; repaint any color selected; $25 down, $12.50 per month.
FRED N. WINDRIDGE,
Buick-Pontiac Dealer. Rosslyn, Va.

HUPMOBILE 1931 sedan; mechanically right, appearance excellent, $350; terms.
SEE MR. BARNES, 1729 14th ST.
Open Today Until 6 P. M.

PACKARD 1930 sedan; can be hardly told from new, $895; fully guaranteed.
SEE MR. BARNES, 1729 14th ST.
Open Today Until 6 P. M.

PLYMOUTH 1930 Roadster with rumble seat. $225
A buy.
GRAHAM MOTOR SALES, INC.,
1326 14th St. NW.

PLYMOUTH 1932, latest model sedan, cost $780; never been sold, $660; terms. Fully guaranteed. 1932 sedan, 6 wire wheels, $475.
SEE MR. BARNES, 1729 14th ST.
Open Today Until 6 P. M.

PLYMOUTH 1930 Coach; new paint, new tires; seat covers; other extras. $245
H. B. LEARY, JR., & BRO.
1321 14th St. NW.

PONTIAC 1930 sedan; beautiful black and cream; duco finish; like new; excellent mechanical condition throughout. $395
STANLEY R. HORNER, INC.,
1015 14th St. NW. Natl. 5800.

RICKENBACHER sedan, looks and runs good, $50.
SEE MR. BARNES, 1729 14th ST.
Open Today Until 6 P. M.

Great September Clearance Sale
85 USED CARS MUST BE SOLD
Prices Slashed
Fords, Chevrolets, Plymouths, Buicks, Dodges, Studebakers, Cadillacs, Nashes, Hupmobiles, Pierce-Arrows, Lincolns, Packards and Others.
LEE D.
BUTLER
INC.
2155 Champlain Col. 5050
"My Used Cars Make Good or I Do!"

ROADSTERS
at Drastic Reductions

1929 Chevrolet (No. 1005 R), in excellent mechanical condition; its gray duco finish is perfect; tires and upholstery are very good. The down payment is but..... $49

1930 Chevrolet (No. 1015 R), finished in cream; has new rubber, five wire wheels, rumble seat and is perfect in every respect. The down payment is only $69

1931 Chevrolet Sport (No. 3104 H), finished in canary yellow; new rubber, 5 wire wheels and mechanically O. K. The down payment on this car is $95

1930 Ford Sport (No. 3141 H), finished in tan duco which is in excellent shape, practically new tires and excellent shape mechanically. The down payment is but..... $59

1930 Ford de Luxe (No. 3075 G), with well fenders, luggage rack, almost new tires, good upholstery; mechanically fine. The down payment is only $69

1931 Ford Sport de Luxe (No. 2909 E), with rumble seat, 5 wire wheels, well fender and luggage rack. The black finish is excellent as is the mechanical condition. Down payment only $85

1931 De Soto (No. 3092 H), with rumble seat, new top, upholstery and gray duco finish excellent; 5 wire wheels and excellent rubber. The down payment is only.. $89

We also have 6 other roadsters, $60 down payment up.
Also 75 others to select from, including Chevrolets, Fords, Buicks, Dodges, Pontiac, Essex, and Studebaker.

Taylor Motor Co.
Authorized Chevrolet Dealers
1835—14th at T—1901

GARAGES 12

Rear 35 block Conn. ave. $6.00
Rear 1400 block N st. nw. 9.00
Rear 1600 block L st. nw. 10.00
Rear 1700 20th st. nw. 10.00
ALLAN E. WALKER & CO., INC.
302 Edmonds Building.
917 15th St. NW. NA. 2690

WANTED—AUTOMOBILES 13

WE BUY any make car; highest prices paid. See us before you sell. Auto Mart. Open evenings and Sundays. North 8127

1333 14TH ST. N.W.

People can take advantage of your offer the same day it appears in a Post Classified Ad. Phone National 4205.

WANTED—AUTOMOBILES 13

CASH FOR YOUR CAR
Without a doubt I pay highest price. If your car is not paid for, will pay your undue balance, give you the difference in cash. No delay. Drive to 1729 14th st. nw.
SEE MR. BARNES

HELP WANTED—FEMALE 17

WOMAN wanted in every town to form hosiery clubs; experience not necessary; no money required; no house to house canvassing; liberal compensation. Write quickly to Signet Hosiery Co., Dept. NG, Cambridge, Mass.

YOUNG LADY—Experienced; for dry cleaning establishment. Apply New Way Cleaners, 1767 Columbia rd. nw.

HELP WANTED—MALE 18

AMBITIOUS, trustworthy men immediately; discuss pay at interview. Apply Room 602, 1319 F st. nw.

EXPERIENCED spotter and dry cleaner for band box cleaning plant. Apply New Way, 1767 Columbia rd.

PIN SETTERS—Steady work; colored. Apply 3330 14th st. nw.

SALESMEN—If you are a hustler and producer seeking a connection that is both permanent and lucrative, write us briefly your experience and qualifications. Our products dominate this market and consequently our salesmen are producing business. So can you if you are the kind of men we employ. Give address and telephone number for interview. Box 25 Washington Post.

SALESMAN (1) with car; sell industrial uniforms and work clothes. Star Overall, 61 Taaffe Place, Brooklyn, N. Y.

SECRETARY - STENOGRAPHER — Essentials: Accuracy in transcription, speed, personality, education; part time; 9 to 1 o'clock. Address Box 11, Washington Post.

4 APPLIANCE SALESMEN.
Drawing account against commissions. Apply Mr. Sauriol, Room 237, Potomac Electric Building.

WANTED
WHITE CHAUFFEURS
WITH IDENTIFICATION CARDS
TO DRIVE
DIAMOND CABS
APPLY MR. HIPSON
6 A. M. TO 6 P. M.
1ST AND M STS. N.E.

A NATIONAL BANK
REQUIRES THE SERVICES OF SEVERAL HIGH-GRADE MEN FOR INTERESTING OUTSIDE WORK IN ITS PERSONAL SERVICE DEPARTMENT. MEN SELECTED MUST HAVE GOOD SALES RECORDS, CHARACTER, APPEARANCE AND REFERENCES. PERMANENT CONNECTION, FUTURE AND EXCELLENT EARNINGS ASSURED THE RIGHT MEN. INTERVIEW BY APPOINTMENT ONLY. PHONE MR. McCURLEY, NATIONAL 9115.

HELP—Male and Female 19

CHRISTMAS card salespeople; 100% profit selling beautiful 21 all-folder $1 assortment. Also gift wrappings. Samples on approval. Blue Bird Studios, Dept. 85, Pitchburg, Mass.

SELL our twenty low-priced household devices; small $2 electric water heater. Agents making $40 weekly and more. Fern Lab., Dept. 21, Allentown, Pa.

SALESMEN—AGENTS 20

AGENTS—Sell ladies' dresses; silk, wool; lowest prices; fast sellers; also Madison shirts; free samples. Madison, 566 Broadway, New York.

AGENTS, street men—Hoover and Roosevelt ribbons; large rage; everybody buying; coin money. Write Service Ribbons Co., South Norwalk, Conn.

CHRISTMAS CARD AGENTS—Make money with this new idea. Sell cards in lots of 6, $1.00; 25 for $3.50; with names embossed; 40% commission. Samples free. Dollar Cards, New Brunswick, N. J.

GET THIS—Something entirely new; $25 daily. Experience unnecessary; copyrighted whole family benefit certificate; ages 2 to 80; up to $1,000 at death. For particulars write Universal Underwriters, Boaria, Ill.

JUST OUT—Mensit mends anything; sticks tight to aluminum, pottery, steel, leather, wood, etc.; no heat; no acid; no skill required; waterproof; up to more than 200% profit to agents. Write Mensit Co., Dept. 489, Delphos, Ohio.

LADY, well connected socially to represent Philadelphia hosiery mill manufacturing high-grade, full-fashioned sheer chiffon stockings, selling consumer; strictly wholesale. Give references; strictly confidential. Cho-San Hosiery Mills, Station E, Philadelphia, Pa.

MEN, WOMEN—Sell new 10c Steel Wool Brush; sells itself; big repeater; money maker for distributor. Steelbrush Corp., 1161 East 156th St., New York.

NEW LIQUID METAL MENDS objects of metal, porcelain, rubber, glass, &c., without heat. Agents-distributors make to 160 to $200 weekly. Write for free sample showing uses. Metallic-X, Elkhart, Ind.

77 MILES ON 1 GALLON?—New Auto Gasaver-Oiler. 265% profits; one free Gasaver. R-251, Wheaton, Ill.

FAST SELLERS.
Corduroy and moleskin suits direct to wearer, $4.95. Your commission, $1.25. Free outfit. Southern Mfg. Co., Rome, Ga.

SELL 2 PANTS SUITS, $16.50.
VIRGIN WOOL—45 PROFIT.
Union-made; finest workmanship; backed by $25,000 guarantee bond; fastest selling line out; beats all competition. 40 x 26 in. double samples free; actual leads furnished. Bonus sample suit. Williams Bros., 879 Broadway, Dept. MX-10, New York.

SALESMEN—3 AMBITIOUS
Highly Rated Hosiery Mfr.
SALARY TO START
Free size-away sets consumers orders easily. Quick Adv., 1066, National Press Bldg.

SITUATIONS—FEMALE 21

COLORED woman, experienced, wants work by the day; good ironer; cleaning, &c. Call Decatur 1922-J.

COLORED BOY—House work, dishwasher, cooking, wait on table; ref.; 328 M st. nw.

GIRL (colored) wants place as maid or cook and general housework. 1615 18th st. nw., apt. 12.

LADY of refinement and some experience would like whole or part-time work in hat and gown shop on Connecticut ave. Box 16, Washington Post.

LAUNDRESS who finishes entire laundry in one day; also mending. Call Col. 7448-W any time.

NEAT colored girl wants work, whole or part time. Phone Dec. 1304-W.

SITUATIONS—MALE 22

HOUSEMAN, gardener and handy man. German wants work. Best references. Box 27, Washington Post.

WANTED—A job by college graduate, 28 years old, who desires to continue studies in Washington during spare time; experience in manufacturer's sales office, traffic office, retail store clerking, boarding; references furnished; salary optional. Reply S. S. Wilson, Moundsville, W. Va.

YOUNG MAN—High school graduate, desires evening work (no selling); references furnished. 1449 Oak st. nw., Apt. 4.

SITUATIONS—MALE 22

YOUNG colored man wants work of any kind; references. Call Pot. 6029, 1616 Vermont ave. nw. Robert Edwards.

YOUNG man, white, needs immediate work; has car; experienced; reference. Line, 5779-J.

BUSINESS OPPORTUNITIES 24

A PROMINENT place in the literary world offered in exchange for small amount of capital. Box 17, Washington Post.

CHARTERS—Delaware; best, cheapest; granted day received; free forms. Colonial Charter Co., Wilmington, Del.

2 SPLENDID small restaurants, both making money; $500 and $600. R. M. De Shazo, 1130 14th st. nw.

REAL ESTATE LOANS 27

FIRST AND SECOND TRUST LOANS.
C. F. WARING,
1416 F st. nw. National 9172.

INSTRUCTION COURSES 29

FRENCH and German taught to adults and children by French young woman of European education. Box 4, Washington Post.

FRENCH Private lessons, tutoring. REDUCED RATES. 1450 Girard st. nw. Columbia 8194-J.

BECOME AN OPTICIAN
Enter a lucrative and uncrowded profession. Earn $200 to $500 monthly. You can master our course of training in four or five months, spare time. Day and evening classes. Also home study course. Diploma. Send for booklet.
PHILA. OPTICAL INSTITUTE.
S. E. Cor. 16th and Chestnut Sts., Philadelphia, Pa.

DOGS—CATS—PETS 31

CANARIES—Seven; males; excellent singers. 628 Farragut st. nw. Adams 4102

THOROUGHBRED police puppies; males, $10; females, $5. Call at 1303 F st. ne. or phone Lincoln 2885-W.

MISCELLANEOUS for SALE 35

BICYCLES—Rollfast and other high-grade wheels; repairing. Easton Bicycle & Sporting Goods Co., 424 9th st. nw.

CEMETERY LOT—Single site in Fort Lincoln Cemetery. Adams 8710, apt. 219.

DIAMOND CLUSTER RING (diamond weight, 4 carats); 2 carat center. Party must sacrifice, $250. Kahn Optical Co., 617 7th st. nw.

DIAMOND RING—Finest blue-white solitaire, weight about 2 carats; solid platinum mounting set with 18 diamonds. Must be sold at once, $300. Kahn Optical Co., 617 7th st. nw.

DIAMOND SOLITAIRE RING, 1 carat and 35 points. Solid platinum mounting set with 2 large marquise diamonds on sides. Party must sacrifice, $190. Kahn Optical Co., 617 7th st. nw.

DIAMOND SOLITAIRE RING, about 1 carat and 28 points. Finest blue-white and fiery gem. Unusual bargain, $129. Kahn Optical Co., 617 7th st. nw.

DIAMOND—3-kt., fine color; must sell at once; $300. Call Georgia 3837.

DIAMOND—Man's ¾ carat solitaire diamond and square sapphire ring. Big bargain, $85. Kahn Optical Co., 617 7th st. nw.

DIAMOND FLEXIBLE BRACELET—Solid platinum set with 75 large diamonds. Must be sold at once, $250. Kahn Optical Co., 617 7th st. nw.

DIAMOND SOLITAIRE EARRINGS—Cost, $60. Must be sold, $25. Kahn Optical Co., 617 7th st. nw.

DIAMOND FLEXIBLE BRACELET—Eight large diamonds. Bargain, $55. Kahn Optical Co., 617 7th st. nw.

DIAMOND CHANNEL WEDDING RING—Solid platinum, 25 extra large diamonds. Regular price, $120; bargain, $62. Kahn Optical Co., 617 7th st. nw.

DIAMOND PLATINUM BRACELET—270 large diamonds (finest and most beautiful made). Cost, $2,500. Party must sacrifice, $1,200. Kahn Optical Co., 617 7th st. nw.

FURNITURE—Beautiful bedroom and living-room suites, rugs, tables, mirrors, pictures; fine condition; cheap. 1614 17th st. nw., Apt. 403.

PIANO—Apartment grand, in good condition only about 6 months old; owner wants to sell at once; can arrange terms. Box 18, Washington Post.

PUMPS—Hand and well; Rams, Tanks, water supply systems; pump repairs; automatic water feeders; valve boilers. Frank Glenn Co., 2010 K nw. West 2972.

WANTED—MISCELLANEOUS 36

BOOKS BOUGHT—Bring them or phone ME. 5415. Pearlman's, 933 G st. nw.

PIANO—Would prefer small grand; will pay cash if price is right. Box 19, Washington Post.

GOLD, SILVER, WATCHES
Diamonds and Old Jewelry needed for our mfg. dept. Full cash value paid.
SELINGER'S, 818 F ST. NW.

ROOMS—FURNISHED 42

ARGONNE PLACE NW., 1648 (near 16th and Columbia road nw.)—Large front room next to bath; well furnished; price reasonable. Col. 9137-J.

ARIZONA HOTEL—310 C st. nw., block off Pa. ave.; neatly furnished rooms; lobby, 3 baths on each floor, shower bath, continuous hot water; $4 week up; transients 75c to $1.

ATTRACTIVE lovely private residence; spacious grounds; 1 rm., bath, balcony, maid service; gentleman in office. Col. 0065.

BEAUTIFUL surroundings, exclusive home; semiprivate bath; screened porch; $22.50. Georgia 7255-M.

BILTMORE ST. NW., 1824—Lovely rooms; single, double; in quiet home for refined gentlemen. References.

CALVERT ST., 1902—Off 18th st. and Columbia rd. Front room, semi-p'vt bath, gentleman; reasonable. Columbia 1214-J.

CALVERT ST. NW., 1855—Apt. 35. Double and single rooms; southern exposure; elevator service; 2 car lines; $25 and $20. Col. 8614.

CHEVY CHASE, MD.—406 Surrey st. Room with sleeping porch; detached home; breakfast if desired; garage. Wis. 4405.

CHEVY CHASE—3718 Jenifer. Front rm., priv. bath; twin beds; in block Conn. ave.; board optional. Col. 4944.

CHOICE APT.—3 rms. k. b.; entire 1st fl.; comfortable, clean, quiet; fireplace, piano; for 3 or 4 refin. adults. Also exceptional rms. and suites; refs. 1826 17th st.

CONN. AVE., 2633—Highly desirable 2-rm. suite, with bath; gentlemen; garage; refs.; reasonable. Col. 3437.

DOWNTOWN—Cozy studio apt.; top fl.; clean, quiet and private; a. m. l.; gar.; refs. or permanent guest; refs. 1633 Q.

DOWNTOWN—1305 R. I. ave. nw.; large front rooms, tw

Post Directory of the Capital's most desirable Apartments

HOUSES—Rent—Unfurnished 58

CHEVY CHASE, D. C.—Corner, private drive; beautiful shrubbery, center-hall brick; 6 large rooms, 2 ba., lg. veranda; garage; will make interior over new allowing you to select paper. Clev. 4733.

CHEVY CHASE, D. C.—2-story brick bungalow, 6 lg. rms., ba., veranda; garage; $75. Clev. 4733.

CHEVY CHASE, D. C.—Almost new brick, 6 rooms, garage, 2 baths; fenced in back yard; southern exposure; $85. Clev. 4733.

HUME SPRINGS, VA.—5 rms., ba. bungalow; veranda; garage; interior made over new; beautiful trees; near two bus lines; $50. Cleve. 4733.

WHEN you are buying or renting a home (or apartment), look for the General Electric All-Steel Refrigerator.

87 BRYANT ST. NW. (2d st., north of W)—7 rooms; convenient; open; garage. North 8411.

FOR COLORED.

2424½ Snows ct. nw., 4 rms. $12.50
4 Naylors ct. nw., 4 rooms 15.50
1636 Covington st. nw., 4 rooms 20.50
911 K st. nw., 7 rms. & bath, elec., gas 35.00

ALLAN E. WALKER & CO., INC.
202 Edmonds Building.
917 15th St. NW. NA. 2690

4309 2d st. nw., 6 rms., bath, porches; double garage $70.00
1701 B st. se., 8 rms. & bath, b. i. garage $55.00
1735 P st. nw., 15 rms. & 3 baths, d. garage $115.00

ALLAN E. WALKER & CO., INC.
302 Edmonds Building.
917 15th St. NW. NA. 2690

3511 WOODLEY RD.
Opposite the Cathedral.
Detached house of 9 rooms and 2 baths.
2-car garage.
Open for inspection between 3 and 6 P. M., Sunday.

Thos. J. Fisher & Co., Inc.,
738 15th Street N.W. District 6830

Furnished or Unfurnished 59

AMERICAN UNIV. PARK (4934 47th st. nw.)—5-rm. bungalow, compl. furn'd; a. m. l.; refrigeration. Clev. 1856.

FOR RENT

Furnished and Unfurnished
Houses and Apartments
Best Sections of City and Suburbs
For Season or Year

Randall H. Hagner & Co.
1321 Connecticut Ave.
Phone Decatur 3600 or nights and Sundays Cleveland 4724

HOUSES—Rent or Sale 60

FOR LEASE FOR SALE

(Partially Furnished)

A distinctively different type home. Will please the most exacting taste.

Stone construction. English type. Four bedrooms; two tiled baths. Large early American living room, truss beamed story and a half with open fireplace. Beautiful dining room. Modern and efficient kitchen. Frigidaire. Recreation room in basement with open fireplace. Perfect oil heater. Wide stone terrace shaded by stately elm. Double garage. Located in Wynnewood Park 1½ miles beyond Silver Spring, Md., on Colesville Pike.

Reasonable Rental or Purchase Terms.
W. D. MILLER,
Woodside Park, Md.
Shep. 1925

APARTMENTS for Sale 66

CLEVELAND PARK—Cooperative apartment; southwest exposure. Liv. rm., bed rm., dinette, kit., bath. Convenient terms. Must be seen to be appreciated. Call Cleveland 9087.

BUSINESS PROPERTY—Sale 67

WHEN you are buying or renting a home (or apartment), look for the General Electric All-Steel Refrigerator.

HOUSES for Sale 68

FORECLOSURE bargain, $18,500; 6609 16th st. nw. Open Sunday, 10 to 5. Will finance. No. 5242.

FOR COLORED—1109 Irving st. nw.; 9 rooms; a. m. l.; price, $6,250; for appt. to inspect phone Ge. 0749.

OPEN and lighted. Chevy Chase, D. C., 5345 Chevy Chase parkway, corner Kanawha st., 1 blk. E. Conn. ave.; center hall, all brick, 6 large rooms, 2 ba., 2-car garage, floored attic; outstanding value, $10,990. Cleve. 4733.

OPEN and lighted. Chevy Chase, D. C., 5719 Nebraska ave. nw. Especially built, brick and stucco, 2 baths, den in basement, large veranda, beautiful lot; 2-car garage; $12,500, might consider lease, $125. Clev. 4733.

WHEN you are buying or renting a home (or apartment), look for the General Electric All-Steel Refrigerator.

16TH ST. NE., 114—6 rooms, tile bath, brick; full 20 feet wide; a. m. i.; rear board; 2 blocks from Lincoln Park, Eastern and Junior High Schools, near Govt. Depts. and shopping centers; 1 block from car line. Sacrifice; terms. Call after 6 p. m.

UNUSUAL BUY.
CLEVELAND PARK
Open Sunday, 3312 Porter st.
Near John Eaton School.
A distinctive house with a different floor plan. All brick; 4 bedrooms, maid's room, 3 baths and first floor lavatory. OIL BURNER. Near Conn. ave. shopping center. Cost over $23,500. Will take $6,000 loss. Phone Clev. 0936.

2131
LEROY PLACE
A Town House
$25,000
Open Daily 10 to 6
BOSS & PHELPS
1417 K Street N.W.

FARMS—Land for Sale 74

Shenandoah River Farm
Rich river bottom, 95 acres, mostly tillage, blue grass pasture, wood lot, variety fruit; excellent 6-room home, electricity available; good barn and farm bldgs., insured $5,000. Low price $4,700 includes, if taken soon, horse, pure-bred sheep, sow, implements, lot crops; part cash; pictures; 54 New Fall Catalog, many bargains. Free. STROUT AGENCY, 1422-M Land Title Bldg., Phila., Pa.

Learn the power of tiny messages in Post Classified Ads. Low cost and quick response. Just phone National 4205.

Live at the
Don Carlos,
2007 O St. N.W.
and Walk to Work

Beautiful location, just south of Dupont Circle and within easy walk of downtown section; 4 large, light rooms, kitchen and bath; elevator; south front, and a refined, well kept building. Open at all times. See elevator man.

Only $67.50

H. R. Howenstein Co.
1315 H St. NW. Dist. 0968.

You and Your Wife

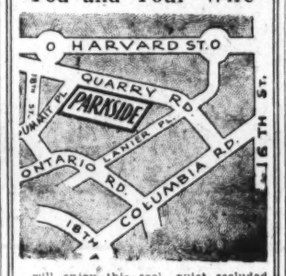

—will enjoy this cool, quiet secluded place. Fine apartment house section. Modern 5-story building. 24-hour elevator. Free refrigeration.

One large room, kitchen, dinette, bath and roll-away bed, $40.

2 rooms, foyer, kitchen, dinette, bath, $32.50 to $35.

The Parkside
1702 Summit Place N.W.
Resident Manager, Apt. 101
Adams 1563.

3218 WISCONSIN AVE. N.W.
Two blocks north of Mass. ave., opposite Washington Cathedral; high elevation; convenient to stores and schools; automatic refrigeration on house meter.
3 rooms, dinette, sun porch and bath with shower.
Unfurnished or Furnished.
Very reasonable.

STANLEY ARMS
1125 12th St. N.W.
Downtown, one-half block north of 12th and Mass. Ave.
Apt. 5, 1 room, kitchen, dinette and bath. Frigidaire, Murphy Bed. $50

1236 SHEPHERD ST. N.W.
Apt. 6—3 rooms, kitchen and bath. Automatic refrigeration on house meter. $60

THE HOME
7TH AND MASS. AVE. N.W.
Downtown location; convenient to shopping center; Frigidaire.
Apt. 40, 3 rooms, kit. and bath. $50
Apt. 41, 3 rooms and bath. $60

AMERICAN SECURITY AND TRUST COMPANY
Real Estate Dept.
15th & Penna. Ave. N.W. Natl. 4815

$21 Bachelor apt., 1723 G st. nw. Apt. 40. Free phone and electricity. Met. 4169.

$37.50 THE WILSON, 412 First St. S.E.—Adjacent to House and Senate Office Buildings and Library of Congress. Modern, well-equipped apartments, featuring pantries and porches, 2 rooms, kitchen and bath apartment, in excellent condition, now available.
C. A. SNOW CO.
710 8th St. N.W. Nat. 1921

LANIER PL. NW., 1705, Apt. 207—Desirable, bright cooperative apt.; 2 rooms, dinette and kitchen; $32.50. Columbia 3091.

RUTLAND COURTS, 1725 17th nw.—One large room and bath, $30.00; two large rooms, kitchen, bath, $39.00 and $40.00, including Frigidaire.

THE VELDA (1216 10th st. nw.)—Convenient location; 1 room, kitchen, dinette, dressing room, bath apts.; reduced rent; Frigidaire on house current; elevator service. Apply Mgr., Apt. 201.

WHEN you are buying or renting a home (or apartment), look for the General Electric All-Steel Refrigerator.

16TH ST., 3615—2 rm., kitchen and bath; Frigidaire, modern, large lawn; near bus and cars, $35. (Entrance 1575 Spring pl.).

1707 S ST. NW.—6 rooms and bath; 2d-floor apt.; thoroughly modern; will redecorate. Adams 9228.

APARTMENTS—Furnished 50

APT. 711, THE CHASTLETON—One or two young ladies to share spacious apartment; meals optional.

ATTRACTIVELY furnished 5-room, 2-bath apartment; large porch, reception hall; gas and electricity included; rent, $135. Phone Columbia 5668.

LATIN QUARTER APT.—Living rm., 18x24; 3 exposures; wood fireplace; dressing rm., bath, dining rm., kitchenette; Frigidaire. Maison d'Art, 1741 R. I. ave. nw.

TAKOMA PARK—2 rooms, kitchenette, bath and private porch; quiet, refined family; adults; a. m. i., elec. gas, phone incl., $45; most desirable. Shep 2578.

THIRD ST. NW., 221—Large room with kitchen, completely furnished for 1 h. k.; running hot and cold water. Also desirable sleeping rooms. Met. 8694.

TORONTO—Five rooms, large reception hall, front apartment, completely furnished, attractive, $85. Apply Mrs. Wood.

WHEN you are buying or renting a home (or apartment), look for the General Electric All-Steel Refrigerator.

1229 MASS. AVE. NW.—3 rooms and bath, gas and elec. furnished; privilege of laundering.

1661 CRESCENT PL. NW., Apt. 402—Airy corner apartment, well furnished, all conveniences; Persian rugs, Korean cabinets; four large rooms, kitchen and bath. Inquire at office.

1814 BELMONT RD. NW.—One l. h. k. room; gas stove, sink; porch; semipriv. bath; 4th floor; private home; $27.50.

2869 28TH ST., cor. Cathedral—Desirable; three rooms, kit., bath, large porch; Frigidaire on house current.

WE PLACE YOU FREE.
Furn. and unfurn. apts. and houses.
NATIONAL RENTAL SERVICE.
1427 Eye St. NW. District 6768

The Jefferson
1200 Sixteenth Street N.W.
Attractive housekeeping suites of 1 to 4 rooms, at rentals surprisingly low for this splendid location just five minutes from White House.
Maid Service, Gas, Electricity and Refrigeration Included in Rent
See Manager on Premises
or
AMERICAN SECURITY AND TRUST COMPANY
REAL ESTATE DEPARTMENT,
15th and Pa. Ave. N.W. Na. 4815

Before Signing A Lease
Inpect
Sulgrave Manor
5130 Conn. Ave.
Where Rents Have Been Drastically Reduced

THE HAWARDEN
1419 R Street N.W.
Conveniently located; large, airy, well-lighted rooms; newly decorated. Electric refrigeration. Elevator. Resident manager, Apt. 10, Potomac 0341.
5 rooms and bath
$63, $65.50, $68

THE HAMPSHIRE
1745 Columbia Road
Conveniently located, near schools, churches, theater, car lines, etc.
5 rooms and bath
$57.50

1711 35th Street N.W.
Near Western High, Junior High and grade schools. Electric refrigeration.
2 rooms and bath
$45, $50

Louis P. Shoemaker
1407 New York Ave.
NAt. 1166

4707
CONNECTICUT AVENUE
Most Desirable 3 and 4 Room UNFURNISHED APARTMENTS Available.
ALL NIGHT SWITCHBOARD AND ELEVATOR SERVICE
All Corridors Carpeted
Electricity and Refrigeration on House Current
RESIDENT MANAGER
Tel. Emerson 6800

Recommended Apartments

2440 16th ST. N.W.	—PARK TOWER; one room and bath to six rooms, 2 baths and porch. $40 to $170; refrigeration included; telephone switchboard, 3 elevators, garage in the building. Manager on premises.
1921 KALORAMA ROAD	—N.E. corner 20th st.—2 rooms, dining alcove, kitchen and bath, and 3 rooms, dining alcove, kitchen and bath, $65.00 to $85. Secretarial telephone service, 2 elevators; refrigeration included. Manager on premises.
900 19th ST. N.W.	—1 room, kitchen and bath and 2 rooms, kitchen and bath, $37.50 to $60. refrigeration included. Telephone switchboard, 2 elevators. Manager on premises.
2109 F ST. N.W.	—1 room, dining alcove, kitchen and bath and 2 rooms, dining alcove, kitchen and bath; in-a-door bed; refrigeration included; $35 to $51.50.
2901 16th ST. N.W.	—THE RADNOR, at the corner of Columbia Rd., 5 rooms, bath and porch, $80 and $85; refrigeration included. Elevator.
1417 NEWTON ST. N.W.	—NEWTON HALL—2 rooms, dining alcove, kitchen and bath, $50 to $57.50. Refrigeration included. Elevator. Manager on premises.
1717 COL. RD.	—4 rooms, kitchen and bath, $75; refrigeration included.
1405 HARVARD St. N.W.	—THE WILLSON—3 rooms, kitchen and bath, $55 to $65; refrigeration included.
1321 BELMONT ST. N.W.	—1 room, dining alcove, kitchen and bath, $32.50.
5524-8th ST. N.W.	—2 rooms, kitchen and bath, $47.50 and $50, refrigeration included.
3222 WIS. AVE.	—2 rooms, kitchen and bath, $37.50.
54 R. I. AVE. N.W.	—4 rooms, kitchen and bath, $47.50.
3217 MT. PLEAS. ST.	—2 rooms, kitchen and bath, $42.50.
1417 MASS. AVE. S. E.	—THE POWER—3 rooms, kitchen and bath, $35.

SHANNON & LUCHS
1505 H ST. N.W. NAtional 2345

$45 THE SUSQUEHANNA, 1430 W St. N.W.—Modern building, adjacent to Meridian Park, close to schools, churches and shops, between car and bus lines, 4 rooms, kitchen and bath apartment, in perfect condition now available.
C. A. SNOW CO.
710 8th St. N.W. Nat. 1921

$47.50 CAMBRIA-MAJESTIC, 4324-26 Euclid St. N.W. Convenient to shops, schools and churches, in the best Northwest residential section. Modern, well-equipped building, with porches, 3 rooms, kitchen and bath apartment now available.
C. A. SNOW CO.
710 8th St. N.W. Nat. 1921

WAKEFIELD HALL
2101 New Hampshire Avenue
15th and V Streets N.W.
Covering entire block.
DRASTIC RENT REDUCTIONS
SPECIAL VALUES
5-ROOM APARTMENTS
First-class condition and service; switchboard; all-night elevator service.
Resident Manager
Telephone
Potomac 5524

WEAVER BROS
Management
is an important feature of the apartments listed below. It is our guarantee to you of courteous, efficient service, proper maintenance, good neighbors and businesslike fair-dealing.

2400 Sixteenth St.
Washington's finest in-town apartment. Hotel service, cafe, garage. Electricity and refrigeration on house current. To those of discriminating tastes we offer apartments of 1 room and bath to 8 rooms and 3 baths at rentals consistent with today's adjusted incomes. $50 and up.

Sedgwick Gardens
CONN. AVE. AT SEDGWICK ST.
Connecticut Avenue's newest apartment demonstrates luxurious living at moderate cost. Large, beautiful landscaped garden. Refrigeration on house current. Garage. Secretarial service. Resident manager. One room and bath to 4 rooms and 2 baths.
$37.50 and up

Alto Tower
WISCONSIN AVE. AT WOODLEY RD
Bright, cheerful, modern new apartments. Kelvinator, radio outlets, parquetry floors, resident manager. A few choice apartments left of 2 rooms, kitchen, dinette and bath. $62.50, $65.00, $70.00.

The Chancellor
214 MASS. AVE. N. E.
Exceptionally convenient to Capitol and neighboring buildings. Well-arranged apartments—1 room and bath, $28.50, $30.00; 3 rooms, kit. and bath, $47.50 up; 3 rooms, kit., rec. hall, bath, $62.50. 24-hour elevator, switchboard service. Electric refrigeration on house. Resident manager.

1361 Irving St. N. W.
2 rooms, kit. and bath, $45.00
Elec. refrig. Resident mgr.

The Harford
1315 CLIFTON ST. N. W.
One block from Central High School. Elec. refrig. 3 rms., kit. and bath, $60.00; 4 rms., kit. and bath, $72.50.

Riggs Court
BETWEEN RIGGS BANK AND 22nd ST. AT DUPONT CIRCLE
Studio apartment of 2 rooms kit. and bath, $65.00.

WEAVER BROS REALTORS
Washington Bldg. Dist. 9488

2001 Sixteenth Street
Several Exceptionally Desirable Apartments of three and four rooms, kitchen and bath are now available in this building.

$55 WINTON-STANLEY, 1409-11 Harvard St. N.W.—At the top of Sixteenth St. Hill. Ideal location, close to churches, shops, schools and theaters. Cool, airy, apartment consisting of 4 rooms, kitchen, bath and porch; ready for occupancy.
C. A. SNOW CO.
710 8th St. N.W. Nat. 1921

$55 3010 WISCONSIN AVE.—Overlooking National Cathedral. Modern, fireproof building. Free Frigidaire with large, new cabinets. Elevator. All apts. in excellent condition. 2 large rooms, kitchen, bath, large closets, furnished dinette. Resident manager, Apt. 102.
J. C. WEEDON CO.
1727 K St. N.W. Met. 3011

2869 28TH ST., cor. Cathedral—Desirable; 2-rm. apt., large hall, kit., bath; Frigidaire on house current.

THE BELVEDERE
1301 MASSACHUSETTS AVE. NW.
Northwest Corner of 13th St.
Convenient location
Apartments of 1 and 2 rooms, kitchen and bath.
REDUCED RATES
Switchboard and elevator service
Resident Manager—NA. 9683

Thos. J. Fisher & Co., Inc.,
738 15th Street N.W. District 6830.

FOR COLORED.
211 K st. nw., 6 rms. & b., porch ... $40.00
ALLAN E. WALKER & CO., INC.
302 Edmonds Building.
917 15th St. NW. NA. 2690

The MONTANA

Half a block from Connecticut avenue and just around the corner from the fashionable Mayflower Hotel—

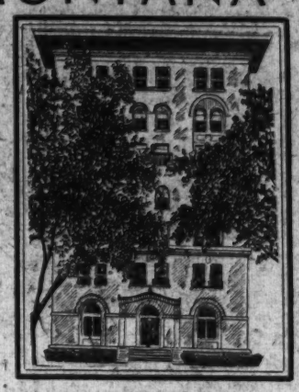

this modern, finely-equipped building specializes in one room and bath, nonhousekeeping — the ideal apartment for the office worker who wishes to be within walking distance of downtown. There are, also, larger apartments available at the moment with kitchen. All rentals are surprisingly moderate.

1726 M ST. N.W.

Other desirable features of The Montana are electrical refrigeration and 24-hour elevator and switchboard service.

PHONE DISTRICT 8781

1900 LAMONT ST. N.W.
RANDALL MANSIONS.
1 and 2 rooms, kitchen and bath, dinette. $47.50 to $62.50.
Electric Refrigeration. Resident Manager. Col. 4599.

2300 18TH ST. N.W.
4 rooms, kitchen and bath. $52.50-$55.00.

Two Apartment Buildings
1418-1424 W ST. N.W.
3 and 4 rooms, kitchen and bath, $37.50 to $45.00.
Resident Manager. NO. 6381-R.

1809 BELMONT RD. N.W.
2 rooms, kitchen and bath. Electric Refrigeration. $45.00 to $55.00.

223 MASS. AVE. N.E.
1 room, kitchen and bath; $32.50 to $35.00.

1715 OREGON AVE. N.W.
2 rooms, kitchen and bath, for colored. $45.00.

2605 ADAMS MILL RD.
2 and 3 rooms, kitchen and bath. $45 to $60.

National Mortgage & Investment Corp'n.
1004 Vermont Ave. NAT. 5833

---

all you have to know about a *modern* apartment

DUPONT CIRCLE APARTMENTS
J. J. MOEBS, Owner
Dupont Circle & Connecticut Ave.
is equipped with
100 Westinghouse Refrigerators

Apartments in this conveniently located and modern building rent for as low as $35.00 per month.

● Here's the unfailing guide to modern, up-to-date apartments. Wherever you find WESTINGHOUSE Dual-automatic refrigeration . . . other equipment is usually modern and dependable, too.

Not only that—Westinghouse is the outstanding refrigerator today . . . the only *dual-automatic* refrigerator. It gives *double* assurance of perfectly-kept food. For the famous Built-in Watchman . . . a marvelous new control found *only* in Westinghouse . . . makes possible uninterrupted performance under all conditions.

Furthermore—you'll find that all Westinghouse advantages are *dual* advantages. You get Selective Temperature Control for normal conditions . . . *and* Built-in Watchman Control for extreme conditions. You get unit-on-the-top advantages . . . and all mechanism completely out of sight. You get a usable, shoulder-high buffet top . . . *and* convenient broom-high legs. You get a seamless porcelain interior . . . *and* an easy-to-clean porcelain froster. You get commodious food storage space . . . *and* flat, ribbon shelves.

Be sure about satisfaction, convenience and economy! Look for WESTINGHOUSE when you look for an apartment.

to APARTMENT OWNERS AND MANAGERS

● More and more apartment operators are standardizing on WESTINGHOUSE Dual-automatic refrigeration. They have learned the wisdom of installing only the best. Let our apartment representative give you full particulars about the complete models . . . special terms.

4 YEAR SERVICE PLAN BACKED BY A MIGHTY NAME

EDGAR MORRIS SALES CO.
DISTRIBUTORS
736 Thirteenth St. N.W. NAtional 1031

Post Directory of the Capital's most desirable Apartments

MAMMOTH OAK GARDENS
1600-1611 31st St. N.W.
Revised Rentals.
Cozy, detached buildings opposite magnificent estate along shaded street in historic old Georgetown. Nicely finished apartments of 1 and 2 rooms, kitchen and bath. $41.50 to $61. Electric refrigeration. Manager.

EMBASSY TOWERS,
1620 Fuller St. NW.
A new conception of comfortable apartments. Recently-erected building in embassy section, with electric refrigeration, management, all-night elevators, parquet floors, tinted tile baths with showers, handsome lobby, 3 rooms, solarium, kitchen, dining alcove and bath, $95.

1830 R ST. N.W.
Dupont Circle neighborhood. Attractive units of 1, 2 and 3 rooms, kit., bath, $43 to $93. Electric refrigeration; elevator; manager.

THE BRADFORD,
1300 K St. NW.
A model downtown residential area. Eight-story corner building; driveway and lobby. Elevator and switchboard, electric refrigeration, management. 1, 2 and 3 rooms, kit., bath, $45 to $85, unfurnished, and $55 to $100 furnished.

1929 1ST St. N.W.
Proximate to Tech High. 2 large rooms, kitchen, bath, all in fine condition. $35 up.

3432 CONN. AVE. N.W.
Choice apartments in excellent location. 2 and 3 spacious rooms, kit., bath, $47.50 to $60. Frigidaire.

1109 14th ST. N.W.
Metropolitan district. 2 rooms, kit., bath, in good condition, $40. Vacant September 15.

THE EVARTS,
1208 Evarts St. NE.
Leading apartments in the low-rent field. Units of 2 and 3 rooms, kit., bath, $42.50 to $47.50. Frigidaire on house current. Resident manager.

3435 R ST. N.W.
Close to Western High. Fine apartments of 2 nice-appearing rooms, kitchen and bath, $42 up. Frigidaire. Manager.

1905 PENNA. AVE. N.W.
Front apartment, 3 huge rooms, kitchen and bath, $37.50. Flooded with light.

THE BELFORD,
304 F St. NW.
Easy walk to downtown and all Government buildings. Very attractive units of 1 and 2 rooms, kit., bath, $37.50 to $45. Unusually large rooms. Electric refrigeration. Manager.

THE HOWE,
300 F St. NW.
Centrally situated. Single vacancy has 2 rooms, kit., bath, only $42.50. Corner building. Shower bath.

1813 35th ST. N.W.
Modern apartment building near graded and high schools. Outside apartments of 2 and 3 rooms, kit., bath, $45 to $50. Newly redecorated. Frigidaire.

1629 N. CAPT. ST. N.W.
2 rooms, kitchen, bath—$30.

BROOKLAND COURTS,
1210-18 Perry St. NE.
Select Northeast home environment. Two detached twin buildings, nice yard. Apartments of 2, 4 and 5 large rooms, kit., bath, $35 to $62.50. Electric refrigeration. Incinerator. Manager on premises.

NEW HAVEN,
336 Mass. Ave. NE.
Modern, fireproof corner building, near Union Station. Exceptionally bright apartments of 1 room and bath and 2 and 3 rooms, kit., bath, $30, $39.50, $62. Kelvinator on house current; elevator service; manager on premises.

1314 14th ST. N.W.
Just off Thomas Circle. 3 rooms, kit., bath, $35, unfurnished; $48.50, furnished.

320 B ST. N.E.
Near new Folger Memorial. 2 fine rooms, kit., bath, $40.

1183 14th S. N.W.
2 rooms, kitchen, bath, $27.50 up.

3110 WISC. AVE. N.W.
Opposite Cathedral. 2 rooms, kit., bath, $45. Frigidaire.

809 KENNEDY ST. N.W.
Detached section. Large apartments of 1 and 2 rooms, kit., bath, $37.50 and $48.00. Frigidaire.

2112 PENNA. AVE. N.W.
Near Washington Circle. 2 rooms, kit., bath, $27.50 only.

BOSS & PHELPS
1417 K Street. Na. 9300.

1480 GIRARD ST. N.W.
Just off 16th Street, convenient to two car lines and bus line. 5 rooms, tiled bath, hardwood floors, electric refrigeration. Truly a $75.00 apartment $62.50

2123 EYE ST. N.W.
(West View)
Just off Pennsylvania Avenue, convenient to Government buildings, downtown; no carfare to pay.
One room, kitchen and bath $40.50
Two rooms, kitchen and bath $51.75
Electric refrigeration, 24-hour elevator and telephone service. Resident Manager.

5435 CONN. AVE. N.W.
(Lincoln Arms)
Convenient to schools, stores, theaters.
Two large rooms, kitchen and bath $50.00
Electric refrigeration on house current.
Resident Manager.

1133 13TH ST. N.W.
(London Hall)
Downtown, just off Massachusetts Avenue, one block from 14th Street car line; walking distance of Government departments. One large room, dressing room, bath and kitchenette ... $40.75 to $52.25
Electric refrigeration, 24-hour elevator and telephone service. Resident Manager.

All above apartments open and lighted for your convenience at night.

GOSS REALTY CO.
1405 Eye Street N.W. Natl. 1333

PARK TOWER
2440 16th STREET N.W.

New Rental Schedule

$40 to $170 Opposite Meridian Hill Park. 1 room and bath to 6 rooms, 2 baths and porch. Refrigeration included. Complete service. Garage in building. Manager on premises.

SHANNON & LUCHS
1505 H St. N.W. Nat. 2345

BEACON APARTMENTS.
1801 Calvert st. nw.
Desirable apartments NOW AVAILABLE. See Manager, Apartment 41.

DOWNTOWN APTS. AT LOW RENTS

Modern, Fireproof — *Near Gov't Depts. 'n' Everything*
Save Car Fare — *Free Frigidaire Current*

PARK CENTRAL
Cor. 19th and F Sts. N.W.
Radio in Every Apt.
Carpeted Corridors
Bell Boy Service
Parquet Floors

$52.50—Lovely apartment, consisting of large living room, dressing closet with built-in Murphy bed, sun porch, kitchen and bath with built-in tub and shower, portable dinette set with table and chairs.

$62.50—Front apartment, consisting of reception hall, large living room, dressing closet with Murphy bed, sun porch with Murphy bed, dinette (8x13), kitchen and tiled bath with built-in tub and shower.

$75.00—Apartment consisting of reception hall, large, bright living room, bed room, sun room (12x8), with Murphy bed, cozy dining room, kitchen, fully tiled bath with built-in tub and shower.

MIRAMAR
Cor. 15th and R. I. Ave. N.W.
Radio in Every Apt.
Carpeted Corridors
Bell Boy Service
Parquet Floors

$50.00—Housekeeping apartment consisting of large living room, dressing room with Murphy bed, sun room, kitchen with special built-in cabinets, bath with built-in tub and shower, portable dinette set with table and chairs.

$52.50—Beautiful, bright apartment, consisting of large living room, dressing room with Murphy bed, sun room, kitchen with special built-in cabinets, bath with built-in tub and shower, portable dinette set with table and chairs.

$72.50—Front apartment, consisting of large living room, sun room, bed room, kitchen and tiled bath with built-in tub and shower.

Open, Lighted, 10 P.M.
See Manager on Premises

CORCORAN COURTS
Cor. 23rd and D Sts. N.W.
Very Quiet Neighborhood
Overlooking Lincoln Memorial and Potomac Park

$36.00—Bachelor apartment, consisting of large, bright living room, dressing closet with Murphy bed, tiled bath with built-in tub and shower.

$42.50—Housekeeping apartment, consisting of unusually large living room, dressing closet with Murphy bed, kitchen and bath with built-in tub and shower.

$57.50—Beautiful apartment, consisting of reception hall, large living room, bed room, dinette, kitchen, tiled bath with built-in tub and shower.

$72.50—Corner apartment, consisting of reception hall, living room, closet with Murphy bed, bed room, dining room, kitchen and tiled bath with built-in tub and shower.

Open, Lighted Until 10 P.M.—Resident Mgr. on Premises

Built, Owned and Managed by Cafritz

The Argonne

The Argonne provides also a luxuriously appointed lobby for your social needs, a garden for your children, a garage for your car, a well-equipped newsstand, maid, valet and laundry service.

Topping fashionable Sixteenth street, with its balconied windows offering the full panorama of beautiful Washington and a glimpse of the historic Virginia hills, is the ideal apartment for the discriminating tenant who demands and appreciates distinctive surroundings, unexcelled service and the ultimate word in modern equipment.

A courteous management will assist you in selecting an apartment to meet your needs, whether it be one room and bath, nonhousekeeping, or five rooms and two baths, with fully equipped kitchen.

Sixteenth at Columbia Road

THE DUPONT CIRCLE

Washington's Newest and Most Modern Hotel Apartment

Connecticut Ave. at Dupont Circle

Within Walking Distance of Government Depts.

Rental reduced for duration of Government furlough plan—No charge for ELECTRICITY. No TELEPHONE Service Charge.

1 Room and Bath	$35.00 up
2 Rooms and Bath	55.00 up
3 Rooms and 2 Baths	98.00 up
2 Rooms and Bath with Service Pantry	58.00 up
3 Rooms and 2 Baths with Service Pantry	100.00 up

Hotel Desk 24-Hour Service
Maid Service Available Hourly or by Month
Room Service Available (Meals)
Brilliant, Sun-penetrated Rooms
Suites with wood-burning fireplaces
Full tiled baths with tub and shower and running ice water
Westinghouse Automatic Refrigerators in Service Pantries
Drawing room, stateroom and bath on upper deck
Delightful Roof Lounge Concealed Radiation
Hotel Accommodations
Open for inspection 9 A. M. to 9 P. M.
Owner Management
Tel. Decatur 6201

Cathedral Mansions
3000 & 3100 Conn. Ave.

Apartments Priced to Meet Present Rental Conditions

1 room, kitchen and bath $45.00 and up
2 rooms, kitchen and bath $57.00 and up
3 rooms, kitchen and bath $80.00 and up

Large Rooms—Plenty of Closet Space
Light and Refrigeration on House Current
ADams 4800

The Boulevard
2121 New York Av. N.W.
IF your rent MUST be reduced to meet the new Government wage scale—
Be Sure to See These Apartments!

1 room, kitchen and bath $50.00 And Up
2 rooms, kitchen and bath $61.00 And Up
3 rooms, kitchen and bath $70.00 And Up

Within easy walking distance of Government Departments.
Lights and Refrigeration on House Current.
NAtional 6850

DAVENPORT TERRACE
4800 Connecticut Ave.

If reduced housing costs are imperative to you, inquire into our vacancies.
1 room, kitchen and bath ..... $42.50 And Up
2 rooms, kitchen and bath ... $55.00 And Up
3 rooms, kitchen and bath ... $70.00 And Up

Sunshine, fresh air and the sand pile provide a haven of delight for the kiddies. Graded school across the street; junior high school 2 blocks away.

FRIGIDAIRE ON HOUSE CURRENT
EMerson 1912

1921 Kalorama Road
Northeast Corner 20th Street N.W.
Modern, New Building
Managed and Serviced to Appeal to Substantial Tenants
Secretarial Telephone Service.
Two Rooms, Dining Alcove, Kitchen and Bath and Three Rooms, Dining Alcove, Kitchen and Bath
$65 to $85
Refrigeration Included
Resident Manager

2700 CONN. AVE.

Attractive spacious apartments of 1, 2 and 3 rooms, kitchen and bath—at most attractive prices.

All modern conveniences, including electric refrigeration, 24-hour elevator and switchboard service. Buses and street cars at the door.

Resident Manager on premises will be glad to show you these desirable apartments at any time.

FREE ELECTRICITY
Call Col. 8106

The Westmoreland
2122 California St.
Just Off Conn. Ave.

A high-class location and a high-class apartment.
Reduced rentals.
Rentals include electricity and refrigeration.

Cafe in Building
24-Hour Service

2 r., b., nonhousekeeping ... $50.00
3 rooms, kitchen and bath ... $77.50
4 rms., foyer, kitchen, bath ... $110.00
5 rms., foyer, kitchen, b, large porch with beautiful view ... $125.00
Apartments furnished at small additional rentals.

LINKINS CO.
1733 De Sales St. District 3522

WITH ELEC. REFRIGERATION

1915 CALVERT ST. N.W.
Apts. of 4 & 5 r., k. & b. $62.50 & $80

HAMMOND COURT
30th and Que Sts. N.W.
Apts. of 5 and 6 r., k. & b., $92.50 to $112.50

LINVILLE
116 6th St. N.E.
Apts. of 3 and 4 r., k. & b., $37.50 and $60.00

1324 MONROE ST. N.W.
Apt. 3—3 r., k. & b. ... $60.00

1820 MASS. AVE. N.W.
Apts. of 2 r., k. & b. $60.00 to $65.00

1661 PARK RD. N.W.
Apts. of 2 & 3 r., k. & b. ... $45 to $65

1830 K STREET N.W.
Apts. of 1 & 2 r., k. & b. $35 to $62.50

THE CLAIBORNE
518 H ST. N.W.
Apts. of 1-3 & 4 r., k. & b. $32.50 to $55

MONTGOMERY,
1151 No. Cap. St.
Apts. of 2 & 3 r., k. & b. $42.50 to $55

THE ARUNDEL
516 A St. N.E.
Apt. 305—2 r., k. & b. ... $48.00

425 D STREET S.E.
Apts. of 2 r., k. & b. ... $45.00

1009 11th ST. N.W.
Apts. of 1 r., k. & b. $42.50 to $50.00

WOODWORTH,
1206 10th St. N.W.
Apts. of 2 r., k. & b. $46.50 to $51.50

WITHOUT ELEC. REFRIGERATION.

1440 Rhode Island Ave. N.W.
Apt. 35—3 r., k. & b. ... $75.00

2715 14th ST. N.W.
Apts. of 2 & 4 r., k. & b. ... $35 to $60

1922 16th St. N.W.
Apt. 3—4 r., k. & b. ... $37.50

1209 NO. CAP. ST.
Apts. of 5 r., k. & b. $50.00 & $5.00

223 R STREET N.E.
Apts. of 3 r., k. & b. ... $35.00

217 E ST. N.W.
Apts. of 4 r., k. & b. ... $32.50

UNHEATED APARTMENTS.

1226 STAPLES ST. N.E. and 1220 HOLBROOK ST. N.E.
Apts. of 2 r., k. & b. ... $26.50

1628 D St. S.E.
Apt. 2—2 r., k. & b. ... $26.25

THE WASHINGTON LOAN & TRUST CO.
Real Estate Dept. NA. 3440

DESIRABLE downtown apartments, three and four rooms and bath. Low rent. Inquire Henry Salus, 920 New York ave. nw.

Apartments Worthy of Inspection

THE PARKADE
1457 Park Rd. N.W.
1 room, kitchen and bath, $40 and $42.50. 2 rooms, kitchen and bath, $37.50 to $65. 3 rooms, kit. and bath, $75. Automatic elevator. Frigidaire on house current. Resident manager.

THE LINDBERGH
200 Mass. Ave. N.W.
New rent schedule. Convenient, modern 1-room, kit., bath, dinette, $40 up. 2 rms., kit., bath and dinette, $50 up.

MARYLAND COURTS
9th at Maryland Ave. N.E.
Large, spacious apts. Reasonable rents. 1 room and bath, $30.50. rm., kit. and bath, $37.50 and $40. 2 rms., kit. and bath, $50 to $62.50. 3 rms., kit. and bath, $65 to $72.50.

SOUTH CATHEDRAL MANSIONS
2900 Conn. Ave.
Spacious apartments. 24-hr. elevator and switchboard. Electric refrigeration. 2 rms., kit. and bath, $52.50 up. 3 rms., kit. and bath, large foyer, $76. 4 rms., kit., bath, $95. 5 rms., 2 baths, $104.50.

THE PRESIDENTIAL
1626 16th St. N.W.
Refined neighborhood on lower 16th st., convenient; elec. refrig. 1 room and bath, 2 rms., kit. and bath, 5 rms. and 2 baths. Reasonable rents.

THE FRONTENAC
4550 Conn. Ave.
Modern, screened porch, elevator service, secretarial switchboard, elec. refrig., garage. 2, 3 and 4 rms. with dinette.
1 r., k. and bath, $32.50 up. 2 r., k. and b., $75. 3 r., k. and b., $85 up.

H.G. Smithy Co.
1418 Eye St. Nat. 5904

APARTMENT INDEX

1 ROOM, LARGE CLOSET, BATH.
3220 Conn. ave. nw. ... $35.00
1614 17th st. nw. $37.50-30.00
ROOM, KIT., DINET, BATH. (Some have dressing closets and Murphy bed.)
1615 Kenyon st. nw $45.50
1126 11th st. nw $37.50-42.50
1740 Euclid st. nw. ... $36.50 up
2013 New Hampshire ave. nw. ... $45.00

2 ROOMS, KIT., DINET, BATH. (Some have dressing closet, Murphy bed, porch.)
1615 Kenyon st. nw. ... $55.50-$72.50
2145 California st nw. ... $50.00-65.00
4800 Georgia ave. nw. ... $55.00-65.00
1126 11th st. nw. ... $55.00-60.00
1740 Euclid st. nw. ... $51.50-53.00
2013 New H'mpshire ave. $55 up (Completely furnished) $70.00
1702 Summit place nw. ... $52.50-55.00
3220 Conn. ave. nw. ... $62.50-69.50
1614 17th st. nw. $52.50-57.50
2436 20th st. nw. $60.00-65.00
3100 Warder st. nw. ... $45.00-47.50
921 Butternut st. n.w. ... $52.50

3 ROOMS, KITCHEN, DINET, FOYER, BATH. (Some have porch and fireplace.)
1614 17th st. nw. $63.00-$65.00
1615 Kenyon st. nw. ... $7.50
1940 Biltmore st. nw. ... $0.00
2013 New Hampshire ave. nw. ... $5.00
2143 California st. nw. ... $60.00-75.00

4 ROOMS, FOYER, KITCHEN, PANTRY, BATH, PORCH AND FIREPLACE.
1940 Biltmore st. nw. ... $100

Real Estate Mortgage & Guaranty Corp.
1610 K St. N.W. Nat'l 1403

Ready readers await the offers in Post Classified Ads, the first thing in the morning.

1841 COLUMBIA RD. AT MINTWOOD PL.
1, 2 and 3 rooms, kitchen and bath; porches; continuous elevator and switchboard service. Resident manager. Adams 9047.

WOODLEY PARK TOWERS
2737 DEVONSHIRE PL.
West of Conn. Ave. at the Klingle Bridge
Apartments of various sizes, furnished and unfurnished. Hotel service; garage; shops. Resident manager. Col. 2737.

THE GUTHRIDGE
2115 F St. N.W.
1 room and bath, $30; 2 rooms, kitchen and bath, $53.50 to $61.50. Switchboard and elevator service. Electric refrigeration. Resident manager.

THE LOMBARDY
2019 I St. N.W.
1 room, kitchen and bath to 2 rooms, kitchen and bath, $44 to $80. Refrigeration. Elevator service. Resident manager.

WISTERIA MANSIONS.
1101 L St. N.W., at Mass. Ave.
1 and 2 rooms, kitchen and bath, $47.50 to $75. Switchboard and elevator service. Electric refrigeration. Resident manager.

THE BELVEDERE
1301 Mass. Ave.
1 and 2 rooms, kitchen and bath. Refrigeration. Elevator. Resident manager.

THE MOZART
1630 Fuller St. at Mozart Place
One Block West of 16th
2 rooms, kitchen and bath, $57.50.
2 rooms, kitchen and bath, with inclosed sleeping porch; southwest exposure $60.
2 rooms, kitchen and bath, with large dinette, also enclosed sleeping porch, $65.
4 rooms, kitchen and bath, $70.
Electric refrigeration; elevator. Resident manager.

CHATEAU THIERRY
1920 S St. at 20th N.W.
1 and 2 rooms, kitchen and bath, porches, $40 to $62.50. Elevator. Electric refrigeration. Resident manager.

SIX APARTMENT BLDGS.
1433 to 1443 Spring Rd. N.W.
1 and 2 rooms, kitchen and bath; Murphy beds, dinette, $42.50 to $60. Electric refrigeration. Resident manager. Adams 5308. Apt. 103, 1437 Spring Rd.

THE NEW BERNE
1115 12th St. N.W.
2 and 4 rooms, with kitchen and bath. Elevator. Redecorated. Rents reduced. Resident manager.

THE ELWOOD
1421 12th St.
2, 3 and 4 rooms, kitchen and bath; electric refrigeration; $45, $57.50 and $65. Resident manager.

2829 28th ST. N.W.
Near Wardman Park
3 rooms, kitchen, bath and foyer, $70. Electric refrigeration. Resident manager.

1721 21st STREET
1 and 2 rooms and bath, $25 to $37.50.

1454-1456 EUCLID ST. N.W.
6 rooms and bath; porches; refrigeration, $55.

1020 MONROE ST. N.W.
3 and 3 rooms, kitchen and bath, $55 and $65. Electric refrigeration. Resident manager.

1909 19th ST. N.W.
1 room, kitchen and bath to 3 rooms, kitchen and bath. Elevator service. Refrigeration. Rates reduced.

THE LOUISIANA
2123 18th St. N.W., at Wyoming Ave.
5 rooms, kitchen, bath and porch, $60 and $65.

2500 K ST. N.W.
2 rooms, kitchen and bath; electric refrigeration; $37.50 to $47.50. Resident manager.

738 15th St. THOS. J. FISHER & Co. INCORPORATED District 6830

GOOD PLACES TO LIVE
MODERATE RENTALS
OWNERSHIP MANAGEMENT

FALKSTONE COURTS
1401 FAIRMONT ST. N.W.
Apartments of 3 rooms, bath and foyer, to 5 rooms and bath. Very reasonable.
24-hour elevator and switchboard service. Electric refrigeration.

THE CORTLAND
1760 EUCLID ST. N.W.
Near 18th and Col. Rd.
Apartments of 5 rooms, bath and foyer; some with porches.
Reasonable rentals.
24-hour elevator and switchboard service. Electric refrigeration.

2800 ONTARIO ROAD N.W.
Corner Lanier Place.
Apartments of 5 rooms and bath and 6 rooms and 2 baths. Exceptionally low rentals. Electric refrigeration and all-night service. Agent on premises.

PARK ROAD COURTS
1346 PARK ROAD.
Apartments of 4 rooms, bath and foyer. Exceptionally moderate rentals. Electric refrigeration. Some with porches.

THE RAYMOND
314-16 22D ST. N.W.
Apartment, 3 rooms, kitchenette and bath, $40.

THE VICTORIA
S. W. Corner 14th and Clifton.
Apartment of 4 rooms and bath to 5 rooms and bath. Exceptionally low rentals.
Some with porches.
Electric refrigeration.

VENTOSA
S. W. Corner 1st and B Sts. N.W.
Close Proximity to Capitol.
Splendid apts. of 1 room, kitchenette and bath and 2 rooms, kitchenette and bath, $25 to $50.

THE DUNSMERE
2523 14th St. N.W.
Bachelor apartments, 1 room and bath, $25 to $30. Apartments of 2 rooms, bath and foyer, to 3 rooms, bath and foyer, $40 to $50. Electric refrigeration.

CALVERTON
1673 Columbia Road.
Apartments of 2 rooms, bath and foyer to 4 rooms, bath and foyer, $48 up. Some furnished.
24-hour elevator and switchboard service. Electric refrigeration.

6th & K STS. N.E.
Splendid housekeeping apartments of 4 rooms, kitchen, bath and porch, $45 and $50.

2701 CONN. AVE. N.W.
COR. WOODLEY ROAD.
Apartments of 2 rooms, kitchenette and bath to 5 rooms, bath and foyer, from $45 up. 24-hour elevator and switchboard service. Electric refrigeration. Some apts. furnished.

THE CHEVY CHASE APTS.
AT CHEVY CHASE CIRCLE.
Apartments of 4 rooms and bath and 5 rooms and bath. Very moderate rates.
Electric Refrigeration.

CHATHAM COURTS
1707 COLUMBIA RD.
Apartments of 2 rooms, bath and foyer to 6 rooms, 2 baths and foyer. Very moderate rentals. 24-hour elevator and switchboard service; electric refrigeration.

2659 CONN. AVE. N.W.
Southeast corner Cont. avenue and Woodley road.
See Rental Agent, Apt. 22, for very moderate rentals.

LA GRANDE
607-615 4TH ST. N.W.
Opposite Judiciary Park.
Extra Good Downtown Location.
Apartments of 4 rooms and bath and 5 rooms and bath, $45 to $55.

THE WOODWARD
2311 Conn. Ave. N.W.
South end Conn. Ave. Bridge—3 rooms and bath to 9 rooms and 2 baths. Very moderate rentals.
24-hour elevator and switchboard service; electric refrigeration.

ST. ALBANS
2310 Conn. Ave. N.W.
South end of Million-Dollar Taft Bridge—Apartments of 4 rooms, bath and foyer to 5 rooms, 2 baths and foyer. Exceptional low rentals.
24-hour elevator and switchboard service. Electric refrigeration.

BLENHEIM COURTS
1840-42 Columbia St. N.W.
Splendid Location.
Apartments of 3 rooms, bath and 4 rooms and bath, $40 to $55.
Electric Refrigeration.

THE KINGMAN
423 Mass. Ave. N.W.
Very desirable downtown location. 5 rooms, bath and porch, $60 to $65.

BLISS PROPERTIES
35 B St. N.W. or 1401 Fairmont St. N.W.
Telephone Lincoln 1860 or Adams 8464

DESIRABLE APARTMENTS ALL SECTIONS OF THE CITY

ALBAN TOWERS,
3700 Massachusetts Ave. N.W.
2 rooms, dinette, kitchenette, bath and porch to 6 rooms and 3 baths and porch, $65 to $160.
Cafe—Hotel Rooms, Furn. Apts., Drug Store, garage. Resident Manager.

THE ALTAMONT,
1901 Wyoming Ave. (At 20th St.)
1 room and bath, $42.50 to 6 rooms and 3 baths, $200.

THE PONCE DE LEON,
4514 Connecticut Ave.
4 rooms and bath to 6 rooms and 2 baths, $85 to $135.
Resident Manager.

2000 MASS. AVE. N.W.,
11 rooms and 3 baths, $500.

2116 KALORAMA RD.
4 rooms, kit., bath and porch to 5 rooms, kit., and 2 baths, $87.50 to $115.

WENDELL MANSIONS,
2339 Mass. Ave. N.W.
11 rooms and 4 baths, $350.

1316 NEW HAMPSHIRE AVE.
4 rooms and bath to 5 rooms and bath, $75.00 to $97.50.
Resident Manager.

THE WINDERMERE,
1825 New Hampshire Ave. N.W.
1 room and bath to 4 rooms and bath, $35 to $82.50.
Resident Manager.

THE HARROWGATE,
1833 New Hampshire Ave. N.W.
1 room and bath to 4 rooms and bath, $32.50 to $77.50.
Resident Manager.

THE SHELBURNE,
N.E. Corner 17th St. at S.
1 room and bath to 4 rooms and bath, $27.50 to $69.50.
Resident Manager.

THE ASHTON,
1436 R St. N.W.
2 rooms and bath, $30.00.
4 rooms, bath and porch, $55.00.

THE WINSTON,
3145 Mt. Pleasant St.
3 rms. and bath, front apt., $60 to $65.

THE STRATHMORE,
3501 13th St. N.W.
2 rooms, kit. and bath, $45.00 to $53.00.
Resident Manager.

THE ROCKINGHAM,
1317 R. I. Ave. N.W.
3 rooms, kit. and bath, $50 to $60, to 5 rooms and bath, $72.50.
Resident Manager.

THE BAYHEAD,
724 3d St. N.W.
1 room, kit. and bath, and 2 rooms, kit. and bath, $35.00 to $52.50.

3314 MT. PLEASANT ST. N.W.,
1 room, kit. and bath to 2 rooms, kitchen and bath, $32.50 to $52.50.
Resident Manager.

THE WALRAFF,
3025 15th St. N.W.
2 rooms, kit. and bath to 3 rooms, kitchen and bath, $42.50 to $55.00.
Resident Manager.

STUDIO APARTMENTS,
Near Dupont Circle.
Large living room with open fireplace, bedroom, kitchen and bath. Reasonable rent.

2310 ASHMEAD PL. N.W.
2 rooms and bath to 4 rooms and bath, $50 to $70.
2 rooms, kit. and bath, furnished, $60. 1 room, kit. and bath, furn., $50.
Resident Manager.

2222 QUE ST. N.W.
3 rooms, kit. and bath to 5 rooms, kitchen and 2 baths, $70 to $110.
Resident Manager.

2721 ADAMS MILL RD. N.W.
1 room, kit., d. a. and b., fur., $50.00.

2531 QUE ST. N.W.
1 room, kit., dinette and bath and 2 rooms, dinette, kitchen and bath, $35 to $50.

1303 RANDOLPH ST. N.W.
2 rooms, kitchen and bath, $46.00.

3654 NEW HAMPSHIRE AVE.
3 rooms, kitchen and bath, $52.50.

4700 CONNECTICUT AVE.
4 rooms, bath, porch to 7 rooms, 2 baths, porch, $70.00 to $135.00.
Resident Manager.

4701 CONN. AVE.
4 rooms and bath to 5 rooms and bath, $100 to $120.
Resident Manager.

KEW GARDENS,
2700 Que St. N.W.
1 room, kit., and bath to 5 rooms, kit. and bath, $37.50 to $110.
Resident Manager.

3701 MASS. AVE. N.W.
2 rooms, dinette, kitchenette, bath and porch to 4 rooms, kitchen, bath and porch. Rentals reduced.
Resident Manager.

THE M'REYNOLDS,
Corner 18th and G Sts. N.W.
1 room, kitchen and bath, $37.50 to $45.00.
2 rooms, kitchen and bath, $50.00 to $62.50.
Resident Manager.

1818 RIGGS PL. N.W.
1 room, dinette and bath, $37.50.
Resident Manager.

THE CECIL,
15th and L N.W.
1 room and bath to 5 rooms and bath, $35.00 to $77.50.
Resident Manager.

1114 F ST. N.E.
2 rooms, kit. and bath, $40.50 to $45.50.
Resident Manager.

THE ARDEN,
1420 R St. N.W.
2 rooms and bath, $30.00.
3 rooms, bath and porch, $42.50.

3409-11 29th ST. N.W.
3 rooms and bath, $53.
4 rooms and bath, $63.00.
Frigidaire on house current.
Resident Manager.
Telephone Emerson 5091.

THE MARNE,
2400 15th St. N.W.
3 rooms and bath to 4 rooms and bath, $42.00 to $60.50.
Resident Manager.

THE KLINGLE,
Conn. Ave. and Macomb St.
2 rooms, dining alcove, kitchen and bath, $50.00 to $62.50.
Resident Manager.

2124 EYE ST. N.W.
1 room and bath to 3 rooms, kitchen and bath, $32.50 to $67.50.
Resident Manager.

1811 H ST. N.W.
3 rooms and bath, $52.50.

THE ALABAMA,
1015 N St. N.W.
5 rooms and bath to 7 rooms and bath, $65.00 to $82.50.

THE EVERETT,
2127 P St. N.W.
1 room, d. a., kit. and bath to 3 rooms, dining alcove, kitchen and bath, $40.00 to $60.00.
Resident Manager.

1665 LAMONT ST. N.W.
1 room, d. a., kit. bath to 3 rooms, d. a., kit. and bath, $35.00 to $60.

THE EMERSON,
1824 Belmont Rd. N.W.
2 rooms, kitchen and bath, $60, to 3 rooms, rec. hall, kit. and bath, $75.

CARLISLE COURT,
1401 Columbia Rd.
2 rooms and bath to 4 rooms and bath, $30.00 to $59.50.
Resident Manager.

A number of large apartments ranging in price from $115.00 to $1,250.00 per month.

RANDALL H. HAGNER & COMPANY
MORTGAGE LOAN CORRESPONDENT
New York Life Insurance Company
1321 Connecticut Ave. Phone Decatur 3600
Nights and Holidays Call Clev. 4705.

THE BRIARCLIFF
1862 Mintwood Pl. N.W.
Convenient, Quiet Location. Three Exposures—Electric Refrigeration.
4 rooms, kit., hall and bath ... $90.00

THE LELAND
2012 O Street N.W.
One Block South of Dupont Circle.
Electric Refrigeration.
2 rooms and bath ... $32.50 and $35.00
2 rooms, kit and bath ... $52.50
3 rooms, kit. and bath ... $57.50

American Security & Trust Company
Real Estate Dept.
15th and Pa. Ave. N.W. Na. 4815.

SULGRAVE MANOR
5130 Connecticut Avenue

Living room, dressing room, dining alcove, kit., bath and roll-a-way bed, $50.
2 rooms, reception hall, kitchen, dining alcove, foyer and bath ... $67.50
3 rooms, foyer, dining alcove, kitchen and bath ... $85 up
Available with open or sun porch.

24-Hour Switchboard and Elevator Service
Resident Manager

LUTHERANS TO MEET IN CHURCH IN HEBRON

Winchester Conference of Virginia Synod in Session Next Week.

Special to The Washington Post.

Madison, Va., Sept. 17.—The Winchester Conference of the Lutheran Synod of Virginia will be held at Hebron Church in Madison County, of which the Rev. C. K. Rhodes is pastor, on September 22-23

Following the formal opening of the conference and enrollment of delegates, reports of officers and committees will be heard. The holy communion will then be administered by the Rev. C. J. Rice, secretary of the synod, followed by a sermon by the Rev. L. A. Thomas.

Thursday afternoon's program will begin at 1:45 with devotions led by the Rev. F. B. Lingle. Short talks will be made by H. L. Snyder on "What a Layman Expects of a Pastor," by the Rev. D. A. Hatcher, on "What a Pastor Expects of a Layman," and by the Rev. R. H. Anderson on the subject of a "Progressive Program for the Congregation." General discussion of these topics will follow.

At 7:30 o'clock the vesper service will be conducted by the Rev. John H. Fray, with sermon by the Rev. J. P. Derrick. Friday morning's devotions will begin at 9:45 o'clock, led by the Rev. Snyder Alleman. Theme of the morning service will be "The Every Member Canvass." "Preparation for It" will be the subject of a talk by the Rev. C. K. Rhodes. "The Execution of It" will be discussed by Messrs. S. B. Hepner and E. R. Miley, and the Rev. A. R. Shumate will make a brief talk on "Obtaining the Greatest Results for It."

The Rev. C. J. Rice will conduct the afternoon devotions, the subject of which will be "Winning the Unchurched." "By Prayer" will be discussed by the Rev. P. E. Shealy; "By Preaching," by the Rev. L. B. Williamson; "By Personal Work," Messrs. James T. Frye and E. B. Cooper, and "By the Use of Special Seasons and Programs," by the Rev. C. E. Seastrunk.

Hebron Church is one of the oldest churches in the State. It has a pewter communion service and an organ both said to be more than two centuries old. Both came from England, the organ having been hauled from Philadelphia in an oxcart.

St. James' Church Fete Starts Tomorrow Night

Chicken will form the greater part of the menu at the annual garden party and chicken supper of St. James Catholic Church, Thirty-seventh street and Rhode Island avenue, Mount Rainier, Md., tomorrow, Tuesday and Wednesday nights from 4:30 until 8 o'clock.

The supper will be served in the auditorium of the church, the proceeds going to the coffers of the church and school. The garden party will be held under the chairmanship of the Rev. R. Cotter Fitzgerald, assistant pastor of the church. Mrs. Elizabeth Hastings will supervise the serving of the suppers. She will be assisted by women of the parish. The committee on entertainment is headed by Mrs. Anna Bernabo.

ARMY ORDERS KEEP FISHERS OFF BOATS

Ruling at Fort Humphreys Appealed by Users of Waters Near Post.

Special to The Washington Post.

Accotink, Va., Sept. 17.—A ruling of the military authorities of Fort Humphreys may prevent commercial fishermen of this place from gaining access to their boats which are moored along the Potomac River and its tributaries near here.

The trouble began when a soldier stationed at the post attempted to arrest Justice Harry Shepherd and Alvin S. Lynn for trespassing on the military reservation when they tried to reach the river bank.

To reach their boats the fishermen have been obliged to pay a $15 fee in the Road and Gun Club of Fort Humphreys. The military reservation borders the river and the fishermen are obliged to trespass on the property.

Justice Shepherd and Mr. Lynn refused to go with the soldier who was sent to intercept them, and, later, they received a letter from post headquarters saying, "No boats except those of members of the club are authorized to tie up on the reservation."

Their difficulties have been taken to Representative Howard W. Smith, who was asked to have the War Department intercede on behalf of the fishermen.

MEMBERS OF CHEST UNIT BEING CHOSEN

Lloyd B. Wilson Picks Area Chairmen for His Group Solicitation Body.

Rapid progress in the selection of the personnel of the group solicitation unit of the Community Chest is being made by Lloyd B. Wilson, president of the Chesapeake & Potomac Telephone Co., and chairman of that unit, according to a report made yesterday to the Community Chest. Walter B. Clarkson, who served as vice chairman of the unit last year, has again accepted that position, according to Mr. Wilson's report.

A new plan of solicitation is being worked out for the unit this year, according to Mr. Wilson. This unit, he pointed out, solicits organizations which employ 20 or more people, through the appointment of one or more key men in each establishment. Instead of being divided according to occupation as in former years the unit plan this year involves the division of the city into five areas, each of which will have an area chairman and vice chairman. These have been appointed as follows:

Area No. 1, S. Percy Thompson, chairman and Robert B. Swope, vice chairman; No. 2, Ben Webster, chairman, and Charles A. Stott, vice chairman; No. 3, W. W. Everett, chairman, and William Russell, vice chairman; No. 4, William Montgomery, chairman, and John C. Koons, vice chairman; No. 5, George Vass, chairman, and Nelson O'Neal, vice chairman.

Area No. 5, of which George Vass is chairman, will again have charge of solicitation in all the banks and brokerage houses of the city, regardless of location. This is the only group selected according to occupational lines.

Mr. Wilson and the area chairmen now face the task of selecting section chiefs, one of which will be named for approximately every ten business houses, and through them the key men for the various establishments, under the direction of the section chiefs, will handle the actual work of solicitation.

Mr. Wilson expects to have his unit complete in every detail before the opening of the campaign, which will be held November 14 to 23, inclusive.

Regular Services In Eldbrooke Church

The regular schedule of services will be held in Eldbrooke Methodist Episcopal Church today beginning with church school at 9:30 a. m.

The Community Men's Bible Class will hold its opening session of the fall with Dr. A. J. Jackson, of American University, as the teacher. Dr. Jackson has just returned from his annual tour of Palestine and will inaugurate a new series of talks of a highly inspirational nature. The Rev. Walter M. Michael, pastor, preaches at both services of worship.

"Ruth" to Be Given At Sylvan Theater

Thomas Cahill to Be Boaz in Religious Drama October 2.

"The Story of Ruth" in brief, dramatized form, with music, will be presented by the committee on religious drama and pageantry of the Washington Federation of Churches at the Sylvan Theater, in the Washington Monument Grounds, Sunday afternoon, October 2, at 4 o'clock, as the feature of a "vesper song and drama service," to which the public is invited.

Well-known pastors in the city will assist in the service, which will be sung by two choirs, and a male quartet. A group of popular church drama players of Washington, headed by Thomas Cahill, in the role of Boaz, will present the "Story of Ruth," the players, including Miss Helen Burton, Miss Nina Norman, Miss Janet Jackson, Miss Helen Schweigert, Miss Holsapple, Miss Ruth Shoemaker, Miss Dorothy Riess, Miss Nadine Gardner and many others.

Approximately 40 players will appear in the story, which is under the direction of Mrs. Elizabeth Gatlin Prichard, Mrs. Alice Coyle Torbert, Herman P. Riess, assisted by Miss Nell Burghaut, Mrs. N. K. Gardner and Najib S. Koury, representing many denominations of churches in the city. The version of the "Story of Ruth" to be used at this service has been arranged by Miss Bess Davis Schreiner.

Ladies of the G. A. R.

The Abraham Lincoln Circle, Ladies of the Grand Army of the Republic, never hold meetings on holidays, consequently it met the second Monday in September, the first being Labor Day, at its headquarters in the Willard Hotel, its president, Miss Rebecca L. Blaine, presiding.

Mrs. Ellen B. Foster acted as chaplain, as the regular officer, Mrs. Media G. Bergren, is recovering from a major operation in the George Washington Hospital.

Mrs. Ida Smith acted as secretary and Mrs. Edith A. King as conductor, owing to the absence of the regular officers, Mrs. Sarah E. Deeds and Mrs. May Parker, who are vacationing in Atlantic City.

Mrs. Catherine Boss officiated as patriotic instructor for Mrs. Lillian Weber, who has serious illness in her home.

The president read the annual report to the national convention of Ladies of the Grand Army of the Republic. Senior Vice President Mrs. Alice C. Howard read the report of the patriotic instructor to the national officer. Mrs. Perkins invited the members to a Bicentennial party to be held in her home shortly after October 15, the exact date of the event will be announced at the next meeting.

An invitation was received from Maj. Gen. Amos A. Fries inviting the Ladies of the Grand Army of the Republic to honor the event of celebrating the 100th anniversary of the laying of the corner stone of the U. S. Capitol September 18, 1793, by attending the exercises on September 17, 1932. Junior Vice President Catherine Hood was placed in charge of the delegation from the circle.

An invitation was received from the District of Columbia Bicentenntiel Commission inviting the circle to participate in the celebration of its Bicentennial fraternal day, by entering either a float or a marching unit, or both, in the parade which will feature the observance on the evening of October 27 next. The circle will cooperate and give its support.

NEWS OF VETERANS' ACTIVITIES

AMERICAN LEGION.

The District of Columbia American Legion executive committee will meet Thursday in the board room of the District Building. The recently appointed officers of the department will be inducted into office by Department Commander Norman Landreau. The meeting will be called to order at 8 o'clock.

The District of Columbia delegation to the national convention, which was held last week at Portland, is expected to return in time to read its report to the department executive committee. Commander Landreau, who also acted as chairman of the delegation while at the convention, will make a detailed report of the activities to delegates and will explain fully the resolutions passed by the convention.

Stuart Walcott Post.

Through the courtesy of the Washington Board of Trade, Commander Ray F. Guynn, of Stuart Walcott Post, has procured the use of the rooms of the board in the Star Building, Eleventh street and Pennsylvania avenue northwest, in which to hold the next monthly meeting of the post to be held at 8 o'clock on Tuesday, September 27.

Commander Guynn will address the meeting on the subject of new members, and will lay stress upon urging members to increase their efforts to bring new members into the post. The commander has offered prizes for the first three members bringing in the greatest number of new members, and this should be an incentive to all to put forth their best efforts in this direction.

At this meeting there will be present young Mills, the manager of the baseball team sponsored by the post. It is expected that plans will be formed for appropriate entertainment of all members of the team.

U. S. S. Jacob Jones.

The U. S. S. Jacob Jones Post met Monday at the Thomas Circle Club, Commander Mary J. Tatspaugh, presiding. The following officers were elected unanimously: Commander, Mary Z. Weide; senior vice commander, Kate K. Briggs; junior vice commander, Ella E. Chambers; historian, Amy Hammond; Chaplain, L. Dorothy Brunken; quartermaster, Lela Angleberger; sergeant-at-arms, Belle K. Graves; color bearers, Mae Leimbach and Harriet Fairall; investment adviser, Mary J. Tatspaugh.

Comrade Catherine Crowley, who is endeavoring to compile a complete set of American Legion Magazines for the post history, reported that binders have been purchased for the complete years' issues, and reported progress in locating missing numbers. Weekly issues from July 4, 1919, to December, 1920, are needed, and Comrade Crowley or the commander will be pleased to hear from any comrade who can supply any of these numbers.

Victory Unit.

Victory Unit met at the home of Lieut. and Mrs. J. Byron White, with Mrs. Viva T. Doleman presiding. Mrs. Edith C. Hathaway, a member of the Unit Post of San Diego, Calif., presented her transfer and was welcomed into membership. Mrs. Doleman announced the following appointments: Mrs. R. W. Bywaters, recording secretary; Mrs. Caroline Soneman, corresponding secretary; Mrs. Lillian Bridges and Miss Ella Mae Doleman, color bearers; Mrs. Marion Martin, parliamentarian; Mrs. Edith C. Hathaway, historian; standing committee chairmen, Mrs. William Oley, rehabilitation; Mrs. A. N. Schroeder, child welfare; Miss M. Edna McIntosh, education of war orphans; Mrs. T. C. Chapman, Americanism; Mrs. Sarah Hines, national defense; Mrs. Ferdinand Johansen, poppies; Mrs. R. W. Bywaters, radio and music; Mrs. Katherine August, ways and means; Mrs. Edith S. Sadler, Fidac; Mrs. Emma L. Turner, auditing; Mrs. Clara Perry, sick calls; Mrs. Sarah Bachefer, entertainment; Mrs. Marie Gorsuch, membership; Mrs. Edith S. Sadler, unit activities; Mrs. Rose E. Levy, constitution and by-laws; Mrs. Vergie Balderston, trophies and awards; Mrs. Marion Martin, publicity.

Mrs. Marion Martin, past president, was presented with a waffle iron, a gift from unit members. After the meeting adjourned refreshments were served, Lieut. and Mrs. J. Byron White being hosts to the unit. Members of Victory Post Drum and Bugle Corps and Victory Post attended the social. A bingo party for the benefit of the unit was held on Friday evening at the home of Mrs. P. E. Doleman.

The next meeting will be held on Thursday.

U. S. S. Jacob Jones Post.

Miss Mary Z. Weide was elected commander of the U. S. S. Jacob Jones Post at its meeting at the Thomas Circle Club Monday. Other officers named, without opposition, are as follows: Senior Vice Commander Kate K. Briggs, Junior Vice Commander Ella E. Chambers, Historian Amy Hammond, Chaplain L. Dorothy Brunken, Quartermaster Lela Angleberger, Sergeant at Arms Belle Graves, Color Bearers Mae Leinbach and Harriet Fairall, and Investment Adviser Mary J. Tatspaugh.

Miss Weide will succeed Mary J. Tatspaugh, and she and the other officers will be installed at an impressive ceremony in the Mayflower Hotel on October 12.

Vincent B. Costello Post.

The next meeting of the Vincent B. Costello Post will be held in the boardroom of the District Building Tuesday. Installation of the following officers will take place at this meeting:

Commander, Norman R. Grant; first vice commander, Elmer R. Reynolds; second vice commander, Frederick A. Thuee; third vice commander, John H. O'Connell; quartermaster, Wilbur W. May; sergeant at arms, Edward R. Kelly; master at arms, F. Vernon Daley; post surgeon, Dr. Charles J. Demas; chaplain, the Rev Francis J. Hurney; historian, William F. Franklin. Comrade Reynolds is now attending the national convention at Portland, Oreg., as a delegate from this department.

The regular meeting of the George B. Killeen Unit was held at the clubhouse, 3265½ M street northwest, on Wednesday. The president, Mrs. Irene Arnold, presided. There was a large attendance. Mrs. Blanche Buscher was elected property custodian; Mrs. Martha Witcomb was elected vice president, Mrs. Ada Riley having resigned.

The president made her appointments for the year: Secretary, Miss Mabel Staub; treasurer, Mrs. Marie Dyer; membership, Mrs. Blanche Buscher; music, Mrs. Dorothy Wilding; hospital and rehabilitation, Mrs. Mary Killeen; program, Mrs. May Orlando; World War orphans, Mrs. May Spedden; child welfare, Mrs. Isabelle Steinbraker; unit activities, Mrs. Marion Money; Americanism, Mrs. Rose Ward; publicity, Mrs. Ada Riley; Fidac, Mrs. Susie Reinburg; national defense, Mrs. Ethel Gass; trophies and awards, Mrs. Alice Dobbins; legislative, Mrs. Edith Langvoigt; emblems, Mrs. Loretta Montgomery; memorial, Mrs. Della Barber; good cheer, Mrs. Mary Glassacock.

DISABLED AMERICAN VETERANS.

Through the appointment of employment officers in all chapters throughout the country, the D. A. V. will make a particular effort to place in employment hundreds of disabled in the projects for which funds will be allocated by the Reconstruction Finance Corporation. Under the law all parties to whom money is allocated must agree to give preference to former service men.

Endorsing the annual Forget-me-not campaign of the D. A. V. in other cities, Gen. Frank T. Hines, administrator of veterans' affairs, in a letter addressed to National Commander William Conley, said "May I commend the principles expressed at your recent national convention in San Diego which principles recognize as your primary interest the relief and care of those veterans who were disabled during their military service. I feel that the entire Nation appreciates the service these men rendered and indorses the continuance of the care and benefits already provided for them."

This statement by Gen. Hines is based upon the legislative program of the D. A. V. which calls upon the organization to concern itself primarily with the protection of the laws covering the disabled whose ailments resulted from the war.

Having returned from a trip to the West Coast, National Commander William Conley, of the D. A. V., notified the Washington office of the organization during the past week that he will be here about the middle of October. About that time the legal council of the Veterans Administration will assemble, the D. A. V. member of the council being Joe McQueen, of Kansas City. It is expected that the D. A. V. will make several suggestions to the council on broad legal policies covering the relief of the disabled.

Lee T. Turner, national executive committeeman of the D. A. V. for the fourth district, has received replies from practically all chapters in Virginia and plans to set a date about the first of October when there will be a conference in Norfolk of delegates from all chapters in the State to organize a department. Later on, Mr. Turner plans to put into effect the same plan in Maryland.

The District of Columbia department of the Disabled American Veterans was well represented in the Bicentennial Masonic parade held yesterday afternoon in commemoration of the laying of the corner stone of the National Capitol, by President Washington.

Columbus University, 1314 Massachusetts avenue, recently has offered one scholarship to either the school of law or the school of accountancy to one D. A. V. member, or, to the son or daughter of a member of the organization. Applications for this scholarship should be sent to the local headquarters of the D. A. V., 228 Transportation building, not later than tomorrow. All applications must be made in writing.

The new army and navy commissary where, through the efforts of Earl G. Hendricks, department rehabilitation officer, members of the D. A. V. have been accorded the privilege of trading, will be opened at Virginia avenue and Twenty-first streets northwest, about the first of October.

The next regular meeting of Federal Chapter will be held in the offices of L. Harold Sothoron, Commercial National Bank Building, Fourteenth and G streets, Tuesday evening, September 27. Commander Wymer urges all members to plan to be present as several important matters are to be presented for consideration by the chapter.

National Capital Chapter, inactive during the summer months, held its first fall meeting last week.

UNITED SPANISH WAR VETERANS.

Miles Camp.

Gen. Nelson A. Miles Camp in regular meeting, presided over by Commander A. Eugene Pierce, mustered into active membership Frank A. Frederick, First Maryland Volunteer Infantry; Charles Harting, Company I, Forty-seventh New York Volunteer Infantry, and Otto P. Haag, United States Hospital Corps. A delegates' report of the proceedings of the thirty-fourth national encampment convention at Milwaukee, Wis., was read by the commander.

Pettit Auxiliary.

Col. James S. Pettit Auxiliary met on Monday evening; the president, Myrtle Moxley, presided. A new member, Margaret R. Bauman, was initiated. Arrangements were completed for a supper to be given in the Naval Lodge Hall, on Monday evening, September 26. A report of the thirty-fourth national convention in Milwaukee was given. Visitors present were Department President Catherine Hühn, Past National Reporter Tillie May Roth, Sister West, of Dewey Auxiliary; Department Senior Vice Commander Charles A. Strobel and Department Color Bearer Edward C. Halpin, both of Pettit Camp.

Potomac Auxiliary.

Department President Harriette B. Epps, Department Treasurer Amanda McCloud, Past Department Presidents Josephine S Alston and Mattie J. Taylor, with Sisters Mannella Jones, Brooks and Saunders, also Department Commander William W. Washington and delegation, attended the sessions of the thirty-fourth national encampment convention at Milwaukee, Wis., and reported as follows:

"Most enjoyable from every angle. The program was carried out in every detail. The national president, Anna C. Jesmier, was unanimously elected. The hospitality was noteworthy and general, the scenery was beautiful, information complete and reflections most pleasant. The love of the organization was most evident. The inspiration and esprit de corps was marvelous and so beneficial to the organization and units. Let's look forward to Los Angeles, Calif., for 1933 and Pittsburgh for 1934.

DAUGHTERS OF UNION VETERANS.

Mrs. Ellen Spencer Mussey Tent, Daughters of Union Veterans of the Civil War, met Friday evening, September 9, at 8 o'clock at 808 I street northwest, the president, Mrs. Nan Thuber, presiding. During the business session invitations to various affairs were accepted and committees appointed to represent the tent. Among them was an invitation of the Bicentennial Commission to participate in the parade and exercises commemorative of the corner-stone laying of the National Capitol. A uniformed delegation from the tent took part in this ceremony and march in the parade yesterday.

Messrs. McElroy, Lyons, Grinstead and Wells addressed the meeting, Mrs. Thuber, the president, just returned from an extended trip through Canada and the Eastern States, and other members who have been out of town at mountain, lake and shore resorts for the summer gave accounts of vacation experiences and it was decided to make the first meeting in October a home-coming affair.

There will be a large representation from the tent in attendance at the national convention being held in Springfield, Ill., at the Grand Army encampment this week. Among the party will be Mrs. Nan Thuber, tent president; Mrs. Anna Hage McElroy, secretary; Mrs. Kathryn C. Rohn, treasurer; Mrs. E. Helen Temple, Miss Jennie L. Hamilton, Mrs. Hettie Warner and Mrs. Hermoine A Sutton, all past presidents of the tent and national officers, Senior Vice President Mrs. Charlotte M. Cary, member of council; Miss Rebecca L. Blaine; Musician Mrs. Addie Hickman, Color Bearer Miss Pauline Commerford, Mrs. Margaret Brat and Mrs. Isabelle Bontz.

Sons of Confederate Veterans.

The monthly meeting of the Sons of Confederate Veterans comprising the jurisdiction of Maryland and the District of Columbia was held last Tuesday evening at 1322 Vermont avenue. Plans were made for the ensuing year. The next meeting will be an open one to be held on the second Tuesday in October in which an entertainment and dance will be given.

The election of officers for the ensuing year took place last Tuesday and the following were elected: Division commander, Fred P. Myers; commander, W. F. Van Sweringen; adjutant, Benj. Grady, and treasurer, Edward S. Byrnes.

The officers appointed were Weldon Price, lieutenant commander; Gordon Wilkins, second lieutenant commander; Henton Gordon, quartermaster; F. E. Fravel, custodian, and the Rev. John E. Briggs, chaplain.

VETERANS OF FOREIGN WARS.

Leading some twenty-five delegates from the V. F. W. Posts of the District of Columbia, Department Commander O. W. Hollingsworth, represented the Department of the District of Columbia of the Veterans of Foreign Wars at the thirty-third National Encampment of the organization in Sacramento, Calif. Through Commander Hollingsworth and his delegates, several members of posts of Washington, D. C., were awarded national citations.

The monthly meeting of District of Columbia Department No. 1 was held September 16, in the club rooms of the National Guard.

The Overseas Band, Drum and Bugle Corps led by a beautiful float depicting "No Man's Land in France" led the Labor Day Parade and drew considerable applause along the entire line of march.

National Capital Post.

The regular meeting of National Capital Post was held at Pythian Temple, with Commander Clauddia L. Burton presiding. Comrades Ingham and Johnson were reinstated. Comrade Payne was given the initiation. The post went on record of condemning the report of Attorney General Mitchell in that it was not correct.

Department Commander Hollingsworth gave a brief outline of the happenings at the thirty-third national convention, held in Sacramento.

Past Department Commander George Neuner, who has just returned from a trip to Germany, made a talk.

Armistice Ball Committee.

The Armistice ball committee, under the leadership of Junior Vice Commander Joseph B. Gardella, has opened offices in the Denrike Building, 1010 Vermont avenue northwest, where all subcommittees will meet in the future. Comrade Gardella and his subcommittees are working day and night to make this affair equal the one held last year.

Front Line Post.

At the regular meeting of Front Line Post, held in the Junior Order Hall, Comrade George Karikas was elected to membership and obligated as a member of the post. Comrade Alvin I. Lorig, commander of the Overseas Band, Drum and Bugle Corps of the District of Columbia, department, was given an honorary membership in the post and was cordially received by the members in attendance at the meeting.

Comrade P. F. Biggins, chairman of the ways and means committee, and Comrade John L. King, chairman of the entertainment committee, both committees having worked jointly, announced that the dance held by the post on the evening of September 10 at the White Flint Country Club was both a social and financial success.

The post went on record condemning the report as submitted by the Attorney General of the United States, dealing with the B. E. F.

At the last meeting, Front Line Post was most pleased to have with them as a distinguished guest Comrade James Van Zandt, who was only recently elected to the office of senior vice commander in chief of the Veterans of Foreign Wars of the United States.

Frederick Dent Grant Post.

Frederick Dent Grant Post will hold its regular meeting at the Soldiers, Sailors and Marines Club Wednesday at 8 p. m. Officers for the coming year will be nominated. The election will be held at a stated meeting in October.

Advance Post.

Advance Post held its regular meeting Tuesday in the English room of the Continental Hotel, six new members, R. E. Young, Charles O. Guillot, Edward O. Closuit, Francis J. Salb, E. Williams and L. A. Jackson were obligated with the ceremonial form of initiation.

Police and Firemen Post.

Police and Firemen Post met Wednesday in the red room of the Hamilton Hotel, with Commander J. E. Bennett presiding. Two new members were elected to membership and will be obligated at the next meeting.

Follow-Me Post.

Follow-Me Post met Tuesday evening. Selby C. Harr was elected commander, pro tempore to preside. This post will hold but one business meeting a month hereafter, which meeting will be held on the second Tuesdays of each month at Pythian Temple.

The following were nominated for office for the coming year: Commander, Selby C. Harr; senior vice commander, Robert W. Botelet; junior vice commander, Fred C. Kelly; quartermaster, Wilfred Dube; chaplain, George A. Lambert; officer of the day, William A. Downs; post advocate, John Sheffer and surgeon, Carl C. Hatch. A social will be held on Tuesday evening, September 27, at the home of Comrade Lloyd E. Kelly, 805 Virginia avenue, Lyon Park, Va. The post went on record last Tuesday evening in the form of a resolution expressing its continued confidence and esteem in Comrade Pelham D. Glassford, major and superintendent of police.

Federal Post Auxiliary.

Federal Post Auxiliary will hold a picnic in Rock Creek Park today at Section 2, south of Pierce Mill. The family and friends of Federal Post and its auxiliary are cordially invited to attend this birthday party.

National Capital Post Auxiliary.

National Capital Post Auxiliary met Tuesday with Madam President La Scola presiding. It was voted that the auxiliary would hold a bingo party in October.

All members who desire to join the bowling team will report to the madam president.

St. Elizabeths Hospital committee will make a visit to that institution today and Mount Alto Hospital committee will pay a visit to that hospital on the evening of September 28.

SYMPHONY SERIES IN SCHOOLS IS SET

Education Officials and Executives of Orchestra to Arrange Details.

Meetings between Superintendent Kramer and Assistant Superintendent Haycock, of the District public schools, and the executives of the National Symphony Orchestra are being planned to arrange details of this season's children's concerts, which will be held at Central High School Auditorium. The conferences await the return of Hans Kindler, who will arrive in Washington next Friday.

The purpose of the symphony organization and the school authorities is to attain as close a coordination between the music played at the concerts and the regular school work as possible.

Dr. E. C. N. Barnes, director of music in the public schools, has already discussed this phase of the orchestra's activity, and has outlined the general music instruction which all public school children receive and which the symphony program will follow.

The informal talks of Conductor Kindler analyzing the music played by the orchestra will be correlated as closely as possible with this regular school work.

The concerts will be held at 11 a. m. Saturdays, so as not to interfere with ordinary class work, on the following dates:

November 5, December 3, December 17, January 14, February 4, February 18, March 11 and March 18.

Tickets for these concerts may be reserved at the general box office of the orchestra in Julius Garfinckel & Co.'s store, at Fourteenth and F streets northwest, or through school authorities after the opening of the fall term.

Meetings for Blind Slated by Red Cross

Instruction in Braille reading and working will be given by the District Chapter of the American Red Cross on Mondays at 8 p. m., beginning October 3.

The meetings will be held at the headquarters, 1730 E street northwest, where an instructor in Braille work will be in charge. Further information may be had from Mrs. L. S. Wolf, chairman of the Braille committee, at Cleveland 4367.

Lawyers' Democratic Club Meeting Is Set

The Lawyers' "Roosevelt-Garner Club of Washington will meet Tuesday night in the audience room of the Women's' National Democratic Club. Samuel Herrick and Conrad Syme, well-known lawyers, will speak.

The purpose of the meeting will be to organize and equip speakers for the presidential campaign, Charles A. Douglas, president, said. The club is to function as a branch of the speakers bureau of the national committee, the president said.

Mrs. Sabin Will Attend Girl Scout Convention

Norfolk, Va., Sept. 17 (A.P.).—Mrs. Charles H. Sabin, of New York, president of the Women's Association Against the Eighteenth Amendment, will be among the distinguished guests at the eighteenth national convention of Girl Scouts of America, to be held here October 5 to 7.

National officers and Girl Scout leaders from throughout the United States will gather here for the convention. An attendance of more than 600 is expected.

What Today Means to You

By MARY BLAKE

WHAT TODAY MEANS TO YOU.

If September 18 is your birthday, the best hours for you on this date are from 9:15 to 11 a. m., from 3 p. m. to 5 p. m., and from 9 p. m. to 10:30 p. m. The danger periods are from 11:40 a. m. to 1:10 p. m. and from 6 p. m. to 8 p. m.

The eighteenth of September, from an astrological viewpoint, does not offer that degree of harmony that should prevail on a Sunday. There are prognosticated sharp differences of opinion in the family circle, and a good deal of wrangling. Estrangements of engaged couples is foreseen, caused by groundless jealousy.

Children born on this eighteenth of September will be pretty hard to manage, with a great sense of their own importance, and an ever-ready desire to argue. Only experience will bring home to them the need of restraint in speech and action; it will require some great misfortune to teach them the benefit of treading "the straight and narrow."

You, if born on September 18, present a complicated character balance sheet. There are valuable assets, as well as considerable liabilities; the former outweigh the latter, but there is no large available surplus. You are industrious by fits and starts; your opinions vary with your feelings and your environment; your affections, although liable to blaze at white heat, are subject to a "snuffing-out" process, both sudden and unexpected. You seem to lack ballast, and, as a consequence, are at the mercy of the tides and currents.

On the other hand, you are ambitious, quick to seize an opportunity, quite intelligent, a good judge of character and rather magnetic. Difficulties never scare you; trouble seems to nerve you to do your utmost, and you are at your best in times of stress. You are unduly sensitive, and resent, with unwonted energy, any fancied slight or injury. You will not achieve much success, even though you are a pronounced opportunist.

Convictions never worry your peace of mind, for you can change them as easily as you can your clothes. For the brief space of time that you hold an opinoin, you are not only enthusiastic, but dogmatic, about it.

Successful people born on September 18:

Fay Compton, film artist.

Greta Garbo, film artist.

Clinton Scollard, poet and educator.

John S. C. Abbott, clergyman and author.

Mrs. Mary A. Vincent, actress.

Spencer Trask, banker of New York.

(Copyright, 1932.)

Metropolitan Baptist Program Announced

At the Metropolitan Baptist Church today Pastor John Compton Ball will occupy the pulpit at both services. His theme for the morning will be "A Pastor's Beseechment." In the evening he will speak on "The World's Greatest Comeback." Bible school will be at 9:30 a. m., and the training services of the church at 7 p. m., when the Christian Endeavor and all B. Y. P. U.'s meet.

Meeting of the Woman's Missionary Society will be tomorrow at 8 p. m. Mrs. William J. Eckhart will have charge. Mrs. H. N. Stull will bring echoes from the Northfield Conference. Wednesday at 8 p. m. there will be a Bible school conference on the subject "The Value of a Christian Education." Miss Jean Kardell and Mr. Wynson Light are the speakers of the evening. Thursday at 7 p. m. the teachers of the Bible school meet for lesson discussion. "Moses Honored in His Death." E. E. Harris will lead the meeting.

MUSIC AND MUSICIANS

By ELISABETH E. POE.

THE musical season of 1932-1933 had an auspicious opening last week in the concert of Latin-American music at the Pan American Union.

Dr. Leo S. Rowe, director of the union, and Franklin P. Adams, his indefatigable associate in arranging these programs, are to be congratulated on the worth while contributions they are to the life of the National Capital. In addition, the concerts serve a very useful purpose in acquainting our people with the musical gifts of Latin America.

The soloists presented at these concerts are always those of high reputation in their home lands. The keen appreciation of music in Latin-American lands is portrayed by the outstanding ability of these representatives.

With the season open we may expect renewed efforts on the part of music lovers to make this a truly notable year in this fine art in the National Capital.

The many friends of Miss Elsa L. Raner, well-known Washington violinist, will learn with regret of the death of her mother, Mrs. Minna Raner Brixen, which occurred recently. Mrs. Brixen was the widow of Lieut. John Brixen, U. S. A.

Karl Holer, Washington composer, has returned to the city to resume his work in composition and to again take charge of the theory classes at the Institute of Musical Art. Mr. Holer spent his vacation in New York City, Maplewood, N. J.; East Elmhurst, Long Island, and Blue Ridge Summit.

During the week the United States Marine Band, under the direction of Capt. Taylor Branson and Second Leader Arthur S. Witcomb, will play concerts at the following places: Monday, Marine Barracks, at 8 p. m.; Wednesday, U. S. Capitol, at 7:30 p. m.; Friday, shut-in "Dream Hour," broadcast, 10 to 11 a. m.

Auditions for solo parts in "The Bohemian Girl" will be held by the newly organized Washington Light Opera Company next Saturday afternoon in the Cabinet room of the Willard Hotel. Sopranos will be heard at 2:30, mezzo-sopranos and contraltos at 3, tenors at 3:30, and barytones and basses at 4 p. m. Members of the new company number more than 50, with additional applications being received daily. The personnel so far is as follows:

Sopranos—Lorraine Bently, Hasseltine Dunn, Elma Gathman, Esther Melick Ingram, Christine Irish, Nina Norman, Edna Moreland, Pauline Murdin, Edith Hoffman Jones, Eva Pugh, Ruth Miller, Ruth O'Brien, Christine Munoz, Jane Elise Hastings, Oba Jan Gibson, B. A. Heacock, Christine Davidos, Gretchen Hood, Louise Carroll, Leonora Fague, Edith J. MacCartee, Mary Millspaugh, and Edith Carr.

Mezzo-sopranos—Edith Hallock, Lillian Feldman, May Nuchols, Edna Kiatta, Marian Ruby and Dorothy Meline.

Contraltos — Rita Reyos, Ruth Kobbe, Catherine Lightburne, L. P. Blodget, Dorothy Baer, and Gertrude Misel.

Tenors—Paul Edward Garber, Raymond Piggot, Jesse Veitch, Patrick Mahoney, George Anderson and Raymond Chisholm.

Barytones—Henry Nestor, Edmund Simonton, Melville Veitch, Leland Williams, Kurt Ritter and Frederick Unger.

Basses—Gerald Flood, Christian Neumann, Howard Severe, Dale Hamilton and William Hollis.

Mezzo-sopranos and contraltos and men of all voices are needed for choral work. Applications are being received by Howard E. Severe, 4115 Wisconsin avenue.

Saturday's auditions will be under the direction of Alfred Manning, music director, and Ruth Walker, coach and accompanist of the company, assisted by Ruth Peter, noted soprano, who is on vacation in Washington after an extended engagement in Europe, and Gerald P. Flood.

"Evening Hmyns" will be the basis of a vesper song and drama service in the out-of-doors on Sunday afternoon, October 2, when at 4 o'clock, at the Sylvan Theater, the committee on religious drama and pageantry of the Washington Federation of Churches will offer a dramatized version of "The Story of Ruth," on the Sylvan stage.

Preceding the presentation of the pastoral drama, a joint chorus comprising the vested choirs of two well-known churches in the city, will sing the dearly loved hymns reserved usually for evening service in churches, and many of these hymns will be interspersed throughout the drama. Leading clergymen will officiate at the services and well-known singers and players of the city will appear in the leading parts.

The committee in charge of the service is made up of Mrs. Elizabeth Gatlin Pritchard, Mrs. Alice Coyle Torbert and Herman P. Riess, assisted by other members of the committee on religious drama and pageantry of the Federation of Churches. The service has been arranged by Bess Davis Schreiner.

The Chaminade Glee Club will hold its fall business meeting on Monday, September 26, at the Thomson School, Twelfth and L streets northwest, at 7:45 p. m. Its first regular rehearsal for the season, with Miss Esther Linkins as director and Mrs. Howard Blandy accompanist, will be held Monday, October 3, at the same place and time.

Katherine Frost announces the opening of her studio at the Parkwood, 1746 K street northwest. Classes in the study of piano will begin next week, and after October 1 she will continue her interpretative piano talks.

Two organ pupils of Edith B. Athey, of the Hamline School of Music, did some interesting substituting during the summer vacation.

Mrs. Clayton Baus played at the National Memorial Baptist, Hamline and St. Marks Lutheran. She is the organist-director of the Takoma Park Evangelical Lutheran Church and assistant organist, Grace Lutheran Church, where she played for the convention this week.

Mr. Ronald Eicker played in July and August at the Columbia Heights Christian Church.

Sunday music at the National City Christian Church today at 10:50 a. m. is: Organ numbers, prelude, "Fugure in E Flat" (Bach), offertory, "Contemplation" (Nearing), Robert Ruckman, organist; vocal numbers, chorus, "O Saviour of the World" (Goss), contralto solo, "Thy Will Is Best" (Stebbins), Mrs. Helen M. Turley.

7:45 p. m., Tower chimes, "Abide With Me" (Monk), "Jesus, Lover of My Soul" (Marsh); organ numbers, "Piece Heroique" (Franck), "Largo," from the "New World Symphony" (Dvorak), "Evening Hymn" (Marsh); vocal numbers, chorus, "O That I Had Wings" (Smieton), mixed quartet, "Incline Thine Ear" (Field), Mrs. B. D. Shreve, soprano; J. Horace Smithey, barytone; Mrs. Helen M. Turley, contralto; W. E. Braithwaite, tenor.

The U. S. Navy Band, under the leadership of Lieut. Charles Benter, will play at the Capitol tomorrow night. The program will include the "Entrance of the Queen and Processional March" from Goldmark's opera "Queen of Sheba;" grand scenes from Leoncavallo's "Pagliacci," and a cornet solo, "Willow Echoes," played by Musician Earl Miller.

Prominent numbers on the program to be played at the Navy Yard Wednesday night are the overture of Mozart's "Figare's Wedding;" excerpts from the musical play, "The Cat and the Fiddle," and two movements from the symphony "Pathetique," by Tschaikowsky.

Classical and semiclassical compositions, with the lighter phases somewhat stressed, will be presented in the evening concert at the Rossdhu Castle Club this evening at 9 o'clock.

The artists will include Miss Esther Ingram, the so

Fourth Section Pages
Stage and Screen...1 and 3
Radio Programs..... 2
With the Chess Players.. 2
Among the Artists..... 3

The Washington Post.

WASHINGTON: SUNDAY, SEPTEMBER 18, 1932.

Fourth Section Pages
News of the Theaters... 3
Books and Authors..... 3
Take-offs and Landings.. 4
Among the Veterans.... 4

Rialto Reopens—Mr. Lowe, in Person—Ace Films

ON THE THEATER'S SUDDEN TREND TOWARD GENTLY KIDDING ITSELF!

By NELSON B. BELL

THE spirit of adventure, it seems, has penetrated to the more flippant endeavors of the light musical stage, as well as to the consciousness of the gentlemen intrusted with the creation of the world's celluloid entertainment.

It is a simple matter for any recognized medium of expression to kid some one, or all, of its aggressive competitors, but its willingness to spoof itself can only be accepted as evidence of a complete and reassuring comprehension of its own security as a form of diversion firmly intrenched in public favor.

This is a process of evolution through which the musical comedy stage now apparently is passing—if it has not already emerged with smug complacence on the side of full maturity and a consequent willingness not to take itself too seriously.

The first step in this progressive cycle was signalized by the production and overwhelming success of "Once in a Lifetime," the musicalized satire aimed at the Arabian Nights extravagances and prodigious capacity for blundering through to glittering triumphs of that fabulous infant of the amusement world, the movies. It was the stage's bitterly tinctured taunt at a feared and hated rival. It has never been replied to in kind with a retort discourteous by the motion picture industry, unless First National's production of "Mendel, Inc.," might be construed as a feeble gesture in the direction of reprisal.

The cinema, however, has not been entirely indifferent to the pungency of many of the charges so delightfully laid against it. It has proceeded, with its tongue in its cheek, to appropriate the salient features of the travesty to its own uses and the picturized "Once in a Lifetime," accordingly, soon is to be exhibited as the movies' own confession of the more innocent of its foibles.

The idea seems to have been virulently contagious.

* * * *

THIS conclusion is prompted, of course, by the frank acknowledgment on the part of its progenitors and its avant couriers that "Humpty Dumpty," the new Schwab and DeSylva production with which the National Theater was to have opened its new season tomorrow night, is a musical comedy poking a deal of fun at the highly tinseled form of gaucherie that has achieved such wide renown under the loose and almost wholly indeterminate classification of "revue."

Unless musical comedy and revue are too nearly twins to be mutually perceptive of each other's engaging idiosyncrasies, there should be a wealth of richly satirical material in the new approach to a stereotyped and outmoded form, hit upon by the Messrs. Laurence Schwab and B. G. "Buddy" DeSylva, two of the most astute appraisers of public taste this branch of the theater has developed. Their combined experience in the field which they seek playfully to lampoon should equip them beyond most others to fashion more than one barbed shaft to be let loose with such accuracy as to find its way unerringly to the heart of the bull's-eye.

Without going too minutely into this phase of a work which still is submitting itself to the clinical ministrations of its authors and consultant play surgeons, any new offering of the type of "Humpty Dumpty" may reasonably be expected to reflect a cleverness at least equal to the sum of its principals. In this regard the suddenly canceled offering was especially well fortified. Leaving Schwab and DeSylva out of it, if the cast should do nothing more than contribute familiar individual specialties, a particularly diverting evening in the theater still would be assured.

But why leave Schwab and DeSylva out of it? It will not be harmful to anyone to know that Laurence Schwab was born in Boston, graduated from Harvard and left school to become assistant dramatic editor of the Boston Herald under the dean of all play and music critics, Philip Hale. The war cut short his newspaper career and he entered the Navy as a gob, being discharged eighteen months later as a lieutenant. His ship debouched him in New York and his home has been there ever since. The genesis of his present eminence was a clerkship in the offices of Wilmer and Vincent, vaudeville magnates, from whom he absorbed a profound desire to strike out on his own. So he struck out on his own, but, as may easily be observed, did not strike out!

B. G. DeSylva, known to Broadway, Palm Beach and Hollywood as "Buddy," was born in Los Angeles, attended the University of Southern California and wrote the words and lyrics of the school shows while at college. Encouraged by the critical praise of the California reviewers, he packed the overnight bag and hastened to Broadway where his first chore was to supply three songs for the Shubert production of "Sinbad," starring Al Jolson.

Skipping lightly over a few intervening years, it is now possible to punch a pin through the back of the card with the confident assurance that he will have had a hand in whatever musical show you happen to hit!

* * * *

IT was quite too much to expect that "Humpty Dumpty," after a brief seven days of virtual dress rehearsal in Pittsburgh, should have passed the tinkering stage in so short a time. It takes a deal of expert fitting to clothe such assertive and divergent personalities as Lou Holtz, Ethel Merman, Eddie Foy, jr., June Knight, Sid Silvers and J. C. Nugent with roles that will reveal only the perfected contours of their impressive dramatic statures. So intricate a job can not be performed in a minute.

In the light of past experience, on the other hand, it is not too much frequently to expect as good a "Humpty Dumpty" or anything else during its first week as will ever be enjoyed by audiences on Broadway, or anywhere.

The thought must persist in the minds of many who take their theater seriously that a year ago, to a day, the Capital viewed the most skillfully contrived version of "Peter Flies High" that was revealed to any public, despite prolonged efforts at improvement.

And when the late Florenz Ziegfeld opened the last musical he was destined ever to produce, in the same house, Washington's first-nighters reveled in the color, tunefulness and ribaldry of the best "Hot Cha" that was ever seen on any stage, regardless of later futile attempts to make it better.

It is generally the part of wisdom to catch these new pieces while they are hot and before they have been perfected into a state of innocuous desuetude for a strictly Broadway consumption!

* * * *

IN the competitive tabernacles of the gelatines' lively arts, during the current week, there is a decided recrudescence of the more successful aspects of last season's so-called legitimate enterprises.

No doubt the Metropolitan Theater will give further evidence of the incorrigible irony of Fate by threatening its existent box-office records with the cinema's rendering of the first of the gossip columnist plays, "Blessed Event," which, with Roger Pryor in the role now played by the irrepressible and utterly spontaneous Mr. Lee Tracy, enjoyed only meager support when it opened in the Belasco Theater last February, prior to its New York run.

This is a circumstance that will find no exact parallel in the case of "Grand Hotel," at the Palace, by reason of the fact that the stage version of the Vicki Baum fable of a smart Berlin hostelry never has been seen locally. "Grand Hotel," nevertheless, packed the Columbia Theater for four weeks, four months ago, at road show price scales and two performances only a day. It now may be seen at regular admissions on the continuous "all day grind" policy of presentation and, lest suspicion dull the eagerness of some who have waited long

Continued on Page 3, Column 6.

Barbara Stanwyck in "The Purchase Price"—Earle.

Edmund Lowe in "Chandu, the Magician" and in person—Loew's Fox.

Film Version of First Columnist Play at the Met.

That there will be many imitations of "Blessed Event" the second certified hit of "Pledged Entertainment Season" at Warner Bros. Metropolitan Theater, is expected. For such a production as "Blessed Event," the picturization of the sensational Broadway long-run success, brings many quickly produced counterparts.

Washington, however, may now witness the one and only picture filmed around the activities of a columnist and endorsed by those who know for entertainment value.

In "Blessed Event" for the first time, the screen tells all of the secrets of the newspaper columnists who have been hiding behind their by-lines while telling the world everybody else's secrets. It also exposes their methods of collecting news and "spills the dirt" about their private lives.

Adapted from the stage play of the same name seen at the Belasco last season, it has been hailed as one of the outstanding screen attractions of the year because of its rapid-fire comedy, its plot and its consistently fine acting by a cast composed of Lee Tracy, Mary Brian, Ruth Donnelly, Dick Powell, Ned Sparks, Emma Dunn and others.

The screen feature is augmented by a program of short-reel subjects which includes the latest issue of the Paramount Sound News.

The brilliant cast which appears in "Blessed Event" calls vividly to mind the fact that talking pictures have succeeded in changing the habits of the whole theatrical world.

The "great migration" of stage talent from New York to Hollywood a few years ago, after Al Jolson and Warner Brothers had provided the public with the first taste of sound pictures, turned daytime into worktime for the first time for most of the night owls who go to make up that profession. It took months to teach stage people, used to working late nights and sleeping later mornings, that pictures were made during the daylight hours and that a 9 o'clock call meant a 7 o'clock alarm. Most of them eventually learned it—or went back to New York.

A few are still struggling against the inevitable. One of these is Lee Tracy.

Tracy, who plays the columnist role in "Blessed Event," still finds it difficult to get over the habit of sleeping late. His periodic turn to pictures and return to the stage and vice versa has his sleeping habits in a serious muddle.

Rialto Season To Open With a Story by Hurst

The theme of love is as mystifying today as it was to the pagan peoples who went half naked and worshiped the sun. As an emotion, it baffles doctors, sociologists and scientists. And its limits are beyond reckoning. So in "Back Street," the picture version of Fannie Hurst's great novel, the theme of love continues to be a fascinating mystery.

Miss Hurst has tried to present an authentic picture of life and succeeds admirably. In the picture version of "Back Street," with John Boles and Irene Dunne in the leading roles, which comes to the Rialto Theater Thursday, September 22, as the opening attraction of the fall season, the book is faithfully reproduced. John M. Stahl, who directed, had the able assistance of Miss Hurst in preparing the scenario of the screen play. The author approves the picture, even praises it, especially the work of Miss Dunne, for, after all, "Back Street" is a woman's picture. Miss Dunne, on the other hand, lauds Miss Hurst's theme and her characterization of Ray. Miss Dunne says:

"I really feel that my role in 'Back Street' represents an actual condition which is constantly before our eyes. In the story, I forego position, wealth, respectability and friends, all for love, to which I'm convinced there is no limit when it comes to unreasoning recklessness. For the love of the man I adore, who is married and can not acknowledge me openly, I live in a back street apartment, content to endure the obscurity if I may possess his heart and adoration.

"There is about such a situation a definite note of the tragic, but with it and through it shines an occasional ray of blinding happiness.

"I think Miss Hurst's entire story is truly great. It is of life, its cruelties and its glories, so it is real, intense and throbbing."

Lee Tracey, Mary Brian in "Blessed Event"—Metropolitan.

Mr. and Mrs. Martin Johnson in "Congorilla"—Columbia.

Edmund Lowe Is Week's Head Man On Bill at Fox

Screen star Edmund Lowe completely dominates the bill at Loew's Fox Theater this week with his newest Fox production, "Chandu the Magician," and his in-person act, the first time he has appeared in Washington.

Along with Lowe's personal appearance are four other acts beginning with the ever-popular headline comedian, Billy Glason, and ending with the Four Casting Stars, international acrobats, who recently began their American tour after giving their sensational act in practically every European city.

Following Billy Glason is Belle Blanche in songs and impersonations of the stage and screen great. Miss Blanche is regarded, along with Zelda Santley, as the foremost exponent of mimicry in America. The fourth act on the bill is Billy Wells and the Four Fays, a musical, dancing comedy act, featuring two men and three pretty misses.

As a special feature of this week's show, Phil Lampkin, leading the Loew's Fox concert orchestra, introduces a novel and highly modernistic arrangement of "Dark Eyes," proving one of the most popular of his overtures, which long ago became one of the most important and applauded bits of the weekly presentations at the Fox.

About the picture, "Chandu the Magician," it is, of course, taken from the great radio character, "Chandu," which is one of radio's biggest name presentations. The drama was written by Vera M. Oldham, Harry A. Earnshaw and R. R. Morgan.

In "Chandu the Magician," Edmund Lowe is supported by one of the screen's greatest character actors, Bela Lugosi, the Hungarian, performer, who made a name for himself in this country with "Dracula," and "White Zombie." Irene Ware, from the ninth edition of Earl Carroll's "Vanities," has the female lead. This is her first picture after signing a Fox contract.

Herbert Mundin, a master comedian, who has been seen recently as a butler in several Fox pictures, plays the role of Chandu's comical cockney valet and adds considerable to the movie. Henry B. Walthal is Robert Regent, the inventor. Others in the cast are Weldon Heyburn, Virginia Hammond, June Vlasek and Nestor Aber.

"Chandu the Magician" is one of those comical mystery plays with a strong touch of romance. It is full of action, trick photography, scores of amusing situations and just enough melodrama to give it the proper amount of thrilling atmosphere. It is, however, in no sense a "horror" picture.

Famous Play Is Still Maker of Feminine Stars

With the holding for a second week of "The Bird of Paradise," at RKO-Keith's, the expectation that the role of Luana in this famous stage play would repeat the old trick of shooting the leading woman up to a new high in the Hollywood firmament comes true. The talking screen version was produced by King Vidor for Radio Pictures and Dolores Del Rio was given the title role—and Dolores was not exactly a stranger in films. But if an unknown actress were playing the part, it would be a pretty safe bet, judging from the past record of the exotic romance, that the unknown would find in the sympathetic role of Luana her first big opportunity and the beginning of a stellar career.

A look at the "name" actresses who first achieved renown while playing Luana will convince the doubter. Anyone who knows the difference between balcony and orchestra knows the name of Laurette Taylor. Miss Taylor was known as "a comer" when she was awarded the part in "The Bird of Paradise" which Miss Del Rio now plays. When she had played the role for the New York run of the famous Richard Walton Tully opus, she was one of America's best known actresses. Lenore Ulric had her first big chance as Luana. Carlotta Monterey, now the wife of Eugene O'Neill, had the part of the native Hawaiian girl, too. So did Bessie Barriscale, noted British actress. It seemed to be a role that had a quality of endowing an actress with a tremendous appeal at the same time that it brought out her greatest histrionic ability.

"Grand Hotel" at Popular Prices For First Time

Following sensational runs in New York City and many other principal cities of the United States and Canada, Metro-Goldwyn-Mayer's star-studded "Grand Hotel," is now currently showing in Washington at regular house prices and on a six-times-a-day showing policy.

The picture was exhibited here last spring at Loew's Columbia Theater at road show prices and with a two-a-day policy.

Based on Vicki Baum's play, which ran for more than a year at the National Theater in New York, "Grand Hotel" brings to the screen the most astounding galaxy of stars and players ever seen in a motion picture. Each of the five principal roles is filled by an outstanding screen star. The exotic Greta Garbo plays the Russian dancer, Grusinskaya, who lives on the acclaim of her audiences and is ready to die when they no longer applaud. John Barrymore plays the impecunious nobleman, whose love for the dancer prevents him from turning thief.

Joan Crawford is cast as the seductive stenographer, who is willing to sell herself for whatever she is worth to the industrial magnate, Preysing, portrayed by Wallace Beery, and Lionel Barrymore plays the provincial bookkeeper, Kringelein, who, broken in health, spends his hoarded dollars to enjoy his last days in the splendor of the Grand Hotel.

Lewis Stone and Jean Hersholt head the supporting cast, which includes Robert McWade, Purnell B. Pratt, Tully Marshall, Ferdinand Gottschalk, Rafael Ottiano and Edwin Maxwell.

The lives of the strangely different characters who are living and working in Grand Hotel are drawn together in the vortex of the fashionable Berlin Hotel and the result is a fascinating dramatic panorama in which love, intrigue, murder, lust, comedy and tragedy all play a part. What happens to one on an exciting night in this hotel has its effect on each of the others, and although some of them never meet, their lives are fantastically tangled.

The plot for "Grand Hotel" is probably unique among all those ever used for a motion picture. William A. Drake adapted the American version of the play and the picture was directed by Edmund Goulding.

First Authentic African Picture At the Columbia

Mr. and Mrs. Martin Johnson's epic of Africa in sound photography, "Congorilla," is the current offering at Loew's Columbia Theater, playing at no advance in prices and showing on regular schedule.

Gorillas in mortal combat, a Pygmy courtship, wedding and honeymoon with elephants, ferocious lions, mad rhinoceri and other wild beasts as witnesses; a white woman narrowly escaping death from a charging rhino, a river alive with floating islands of flesh and slithering reptiles, the capture of two kings of the apes and fighting lions—these are some of the thrills in this first authentic jungle picture in sound.

The audible screen has never beheld so sensational a spectacle as that which "Congorilla" can boast. Millions of wild jungle birds, thousands of primitive savages and primeval monsters. When the Johnsons are not battling animals in the picture, they are fighting the weather. When the elements are conquered, new menaces lurk in their path. Sounds, weird and penetrating, that white humans have seldom heard, reach audiences and hold them spellbound.

Drama and romance of a sort no author could ever hope to create play outstanding parts in 'Congorilla." The backdoor of civilization is battered down and beyond it ones sees sights few human eyes have seen before. A civilization alive with menaces a million years old. Three-foot humans and 8-foot monsters are two of the jungle contrasts of the picture.

Pictorial beauty unprecedented is presented, for instance, in the view near Lake Albert, where literally millions of flamingoes are seen and heard. The biggest scene in the picture, however, is furnished by the sudden face-to-face adventure with fighting gorillas.

"Congorilla" will not be held over a second week. It commenced on last Friday and will continue through this Thursday evening. No seat reservations can be made.

Miss Stanwyck a Torch Singer in Earle Phonoplay

"The Purchase Price," starring Barbara Stanwyck, with George Brent, is the second screen attraction of "Superlative Show Season," now being celebrated at Warner Bros.' Earle Theater. The vaudeville portion of the program is headlined by "Whispering" Jack Smith, the original crooner, and also features Welcome Lewis, radio favorite.

In "The Purchase Price," a Warner Bros.' picture adapted from "The Mudlark," by Arthur Stringer, Miss Stanwyck portrays a night-club singer, who becomes a "picture bride." Her adventures make a thrilling and exciting story, it is said, which culminates in a series of swift-moving adventures for this girl who becomes the wife of a man who hates her. Her role as the "torch singer" gives Miss Stanwyck an entirely new characterization, enhanced by her lovely singing voice, which records beautifully.

She is surrounded by a capable and well-chosen cast, headed by Mr. Brent, and composed of Lyle Talbot, David Landau, Hardie Albright, Leila Bennett, Snub Pollard, Crauford Kent and many others.

The stage portion of the program is topped by "Whispering" Jack Smith, who scored a triumph in Washington several years ago and has since been a tremendous hit in London and Paris. He presents a program of new melodies. Also on the program is another popular radio celebrity, Welcome Lewis, radio's 5 feet of melody, who has starred on various well-known radio hours. Her stage program consists of songs she made famous over the air. Other acts are Medley and Dupree, in a concoction of fun; Wilma and Earlyne Wallace, a lively dance revue, and Maxine Doyle, mistress of ceremonies.

The screen feature and stage show are augmented by a program of short-reel subjects, the Graham McNamee Newsreel and the Earle orchestral prelude.

Barbara Stanwyck will sing for the first time in any picture, in "The Purchase Price."

Playing the role of a night club entertainer, whose voice and personal beauty are the toast of the city, Miss Stanwyck finds in the part a strange parallel to the early beginnings of her own career. As a member of the chorus in a revue on the Strand Roof in New York, she sang as well as danced nightly, and later, when she played the feminine lead in "Burlesque," she sang again.

A new song, not yet published and never heard before in any form, will be the star's number in "The Purchase Price," with an unusually good motivation because the words are tied in with the theme of the picture. Titled "Take Me Away," the lyrics were written by Sidney Clare and Charles Tobias, and the music by Peter Tinturin.

Mr. Cohan Notes Passing of Road

There are no in-between shows on Broadway today. A production is "either a hit or a flop," according to George M. Cohan, who has spent a lifetime in play production, stardom and authorship.

"In the past, a good little play could run along for weeks or months and continue to make money," says the famous theatrical figure now in Hollywood starring in 'The Phantom President.'

"Today, audiences will not patronize such entertainment, although it may be worth the money. They want hits or nothing.

"As a result, hits today are bigger than ever before in the history of the stage. They are literally swamped and hang out the S. R. O. sign permanently. Those plays which are not hits go off the boards within a week. They stand no chance of catching on in popularity, as was known to happen in the past. Of course, this condition is not confined to stage productions. Audiences are demanding outstanding motion pictures as well. The 'pretty good' film stands no more chance than the Broadway production of the same caliber.

"The cry for hits therefore is louder than ever before. In the past, the real money out of a stage production was made on the road. Today, there is no road show business. What is made from a play must be made on Broadway."

Irene Dunn in "Back Street"—Rialto (Thursday).

John Barrymore, Joan Crawford in "Grand Hotel"—Palace.

Dolores Del Rio in "Bird of Paradise"—RKO-Keith's.

A GUIDE TO THE PICTURES

THIS WEEK.

METROPOLITAN—Lee Tracy and Mary Brian in "Blessed Event;" short sound subjects and Paramount Sound News.

LOEW'S FOX—Edmund Lowe in "Chandu the Magician" (screen), and in person, headlining the vaudeville bill (stage). Fox Movietone News and orchestra, with Phil Lampkin.

PALACE—John and Lionel Barrymore, Greta Garbo, Joan Crawford and Wallace Beery in "Grand Hotel," at popular prices. Short sound subjects and Hearst Metrotone News.

EARLE—Barbara Stanwyck in "The Purchase Price" (screen). "Whispering" Jack Smith headlining the vaudeville (stage). Universal News, with Graham McNamee.

COLUMBIA—Mr. and Mrs. Martin Johnson's "Congorilla," short sound subjects and Paramount Sound News.

RKO-KEITH'S—Dolores Del Rio and Joel McCrea in "The Bird of Paradise;" cartoon comedy, "Camping Out," and RKO-Pathe News. Second week.

NEXT WEEK.

RIALTO—Irene Dunne and John Boles in "Back Street." Opens Thursday.

LOEW'S FOX—Sally Eilers and Ben Lyon in "The Hat Check Girl," and Irene Bordoni, Borrah Minnevitch and Jim Barton on stage.

EARLE—Lee Tracy and Evalyn Knapp in "The Night Mayor," and Olsen and Johnson headlining vaudeville.

RKO-KEITH'S—Richard Dix in "Hell's Highway."

PALACE—Walter Huston and Lupe Velez in "Kongo."

METROPOLITAN—George Arliss in "A Successful Calamity."

COLUMBIA—Lois Wilson and Theodore Von Eltz in "Drifting Souls."

McGoofey's First Reader

By H. I. PHILLIPS

THIS is Ambrose. He looks pretty worn. Didn't Ambrose always look like that? No. He was in very good shape all summer. Has Ambrose lost weight or sumpin?

He must have dropped 50 pounds since Labor Day.

What caused Ambrose to drop so much weight?

Leaves.

What kind of leaves?

Tree leaves.

What have tree leaves got to do with Ambrose's dropping weight?

If you lived in the suburbs you wouldn't ask such silly questions.

Again I ask you, what has tree leaves got to do with a loss of weight by Ambrose?

Ambrose has one of those little homes with lots of nice big trees all around the place.

What of it?

Well, about this time of year they begin shedding, if you know what I mean.

Shedding what?

Shedding their summer garments. (Leaves, to you, you big stupid.)

What of it?

Ambrose, being conscientious about keeping the premises nice and neat, has to rake them up.

How often?

About once a day, but it seems like every fifteen minutes.

Is this a hard job?

Try it and be convinced. Ambrose no sooner rakes 'em all up and piles them in the street and burns them, than the sidewalk and grounds are all covered again.

Ain't nature grand?

No, you idiot!

THE STORY OF HILDA.

HILDA came from an old New England family.

Her ancestors were all Puritans.

There wasn't an immodest or bizarre note in a carload.

She was raised in one of those sheltered homes where long red flannel petticoats are still considered swelligant and where the women folk still go in for the bustle in a big way.

Her parents made her go around with her hair down her back until she was 16 years old. They thought it was cute.

She went through school with her skirts down to her ankles, wore heavy cotton hose and slept in woolen nighties.

Her folks said she was the picture of Grandmother Agatha and they wanted her to be like her. Grandmother Agatha was a woman campaigner against smoking, frivolity and immodesty in dress. She thought a woman who went in bathing without stockings and a straw hat was a hussy.

When home from school, all Hilda heard was long parental talks on the maidenly virtues. Modesty was especially emphasized.

She wasn't allowed to go to the pictures and never went to a bathing beach unchaperoned. She was told that the modern bathing girl was scandalous.

It was pretty tough.

Ultimately Hilda revolted. She ran away to the city.

When her parents next heard from her she was doing very nicely in a chosen career.

She had become a designer of smart one-piece bathing suits for young women and chairlady of a Nudity Cult.

MORAL—You can overemphasize anything.

STUDIES IN NATURAL HISTORY.

The kitten is an animal
With whiskers on its nose;
A little cream will stick to 'em
No matter where it goes.

It likes to pounce upon a mouse
And smack it black and blue;
But if you haven't any mice
Some codfish cakes will do.

* * * *

PUPPIES.

The puppy is a lovely pet,
A fact quite widely known,
But I would rather have one when
It gets more fully grown.

CURIOUS FACTS FOR CURIOUS PEOPLE.

THE most frequently asked question in America, is "Gotta match?"

In British Guiana there is a barber who does not suggest any scalp treatments.

The native American eel will not eat hay or oats.

Nine out of ten lead-pencil sharpeners are out of order.

A good way to prevent an electric fan from blowing the papers off your desk is to turn the desk upside down.

Hay fever can not be cured by sleeping in a field full of goldenrod.

Franklin Delano Roosevelt's middle name is Delano.

Vice President Curtis' moustache was raised by his own hand and without any deep study.

A blotter will make an excellent porous plaster if you smear one side with paste and apply it to the back.

Buggy-whip making has declined heavily in the past two decades.

China has no right fielder as good as Babe Ruth. This is also true of Patagonia.

An Illinois man has invented an explosive for opening lobster claws.

Culbertson on Bridge

By ELY CULBERTSON

441.

THE GROWTH OF TOURNAMENT BRIDGE.

TOURNAMENT Bridge has created so much interest recently that even that well-known organization, the American Legion, has decided to conduct one. They are planning the most ambitious program which has ever been undertaken and expect to attract more entries that any tournament ever has in the past.

On November 11 and 12, local elimination contests will be played throughout the country and this will be followed by State tournaments on the 16th and 17th of the same month. The winning pairs from each State, 99 players in all, will go to New York for the finals at the expense of the committee. The finals will be played on November 25 and 26 and the winners will then compete in an international tournament against teams from England, France, Spain, Italy, Canada, Japan and other foreign countries. The proceeds from the admissions and spectator fees will be distributed among many different charitable enterprises, such as the assistance in the relief of disabled American War Veterans in France, proper entertainment of the Gold Star Mothers in France, and the education of children of American War Veterans. Part of the proceeds will go to the governors of the 48 States for distribution among organizations for unemployment relief.

Lieut. Alfred M. Gruenther, the well-known tournament referee, will referee in this series of games. The general committee is headed by many well-known names, such as Mrs. Oliver Harriman, Howard Chandler Christie and Gen. John F. Daniell. There is also a Bridge committee which includes a good many of the leading Bridge players in the country. Mr. Willard S. Karn is chairman of this committee.

The worthy cause for which this tournament is being conducted should make it very popular throughout the country, and it is hoped that most of the Bridge players who do not generally compete in tournaments will rally to this call.

A great many people are under the impression that I disapprove strongly of psychic bidding. This is true only in part. I do not approve of stupid psychics which are designed for no particular purpose but a desire to show off; but the true psychic, which is an exploration into the finer depths of personal equation, is a part of Bridge and will always remain. A player who chooses the right psychological place for some bid which will serve to confuse the opponents is bound to be a winning player in the long run. The psychic must not be foolish, however, and the reasoning behind it must be based on some sensible structure.

It is very unusual for one player to bid all four suits during a hand and have his partner raise them each in turn one after the other. This happened the other day in a Duplicate game, and the players finally reached the proper contract of six notrump which was defeated one trick due to unfortunate distribution. I give the hand below only as an illustration of the peculiar type bidding and in no sense do I recommend it.

♠ A J
♡ K 8 3
◇ A K 5 4 3
♣ 8 6 3

NORTH

SOUTH

♠ Q 10 7
♡ A J 4
◇ Q 10 6
♣ A K 10 7

North dealt and opened the bidding with one diamond, over which South bid two notrump. This was probably an underbid. The player in question knew that his partner would not pass and wanted some additional information if it was available. North now bid three clubs, for some reason best known to himself, and South now raised the first suit by bidding three diamonds. North now bid three spades and South, four clubs. North, not having mentioned hearts as yet, decided to bid four hearts and South, having raised both clubs and diamonds, decided it was time to raise spades also. He, therefore, responded with four spades. North's next bid was four notrump and South, appreciating the fact that he could now complete the pattern, bid five hearts. The rest of the bidding was rather elementary as compared to the spectacular beginning. North bid five notrump and South six. It will be seen that this can be made very easily if the diamonds break, but unfortunately East held four diamonds to the Knave and Declarer was forced to go down one trick.

The contract was a logical one and should be reached. However, the bidding on the way is not particularly useful. North, however, claimed afterwards that there was considerable sense in his maneuvers as he wanted to give the impression that the hand might produce a Slam and still offer the choice to his partner of dropping the bidding at either four or five notrump. This may be true, but the greater likelihood is that the player in question merely saw an opportunity to indulge in some rather unusual bidding.

♠ K
♡ Q 9 8 7
◇ J 10 8 6 4 3 2
♣ 9

♠ A Q J 10 8 7 6 5 4 2 ♡ 3 2 ◇ 5 ♣ —

♠ —
♡ 4
◇ K 7
♣ K J 10 8 7 6 5 4 3 2

♠ 9 3
♡ A K J 10 6 5
◇ A Q 9
♣ A Q

Most North and South teams bid up to six hearts and most East and West teams defended at six spades, which is defeated only two tricks. Where the West players did not defend, the six heart contract was generally made. At one table, however, the East player in question, who was one of Washington's outstanding women players, managed to beat six hearts by a very tricky play. Her partner opened the spade Ace and she immediately ruffed with her singleton trump. She explained that this seemed to be the only way in which the contract could be defeated and certainly could do no harm as the Dummy held only a singleton spade. Her contention proved to be correct as her partner ruffed her club return and the hand was immediately defeated one trick.

As regards Mr. Perkins' contention that this practice is unfair, I am inclined to agree with him. If everybody participating in the tournament should vote on the matter and decide that one goulash hand should be included for purposes of excitement, then it is an entirely different matter. Four players deliberately setting up a hand of this sort, however, and not letting anybody know, gives them a slight advantage over the rest, and the practice should undoubtedly be discouraged.

This Week's Problem.

Each Sunday I will prepare a problem in end-play. In this week's problem, which is No. 5 of the series, clubs are trump and it is South's lead. North and South are to win all of the 5 remaining tricks against any possible defense. The answer will be given next Sunday.

♠ —
♡ K
◇ Q 6
♣ A 10

♠ 10 5 ♡ 3 ◇ 10 ♣ Q — N W E S

♠ —
♡ A
◇ J 9
♣ 8 7

♠ 8
♡ 4
◇ 5
♣ K 9

Solution to Last Week's Problem.

Hearts are trump.

♠ 5
♡ —
◇ J 7
♣ 8 7

♠ 10 8 ♡ — ◇ 10 9 ♣ Q — N W E S

♠ 9 6
♡ —
◇ 8
♣ 10 6

♠ J 7
♡ Q J
◇ 5
♣ —

Trick 1. South leads the heart Queen, West discards the spade 8, North a club and East a diamond.

Trick 2. South leads the heart Knave and West's best discard is now the club Queen. North discards the diamond 7 and East the club 6.

Trick 3. South now leads the diamond 5, which is won by North's Knave. East must discard either the club 10 or his protection in spades; in either case, South must take two more tricks.

(Copyright, 1932.)

About the Chess Table

By WILLARD H. MUTCHLER

We give today two games played in the recent British Chess Congress at Rayswater. The first game was played in the championship tournament, won by Sultan Kahn, and introduces to our readers the play of W. A. Fairhurst, Scottish champion. The second game is a brevity contested in the first class, Section A, tournament. The loser, Miss Olga Menchik, is the younger sister of the woman chess champion of the world, Vera Menchik. The latter, it will be recalled, finished only half a point to the rear of Koltanowski in the B. C. F major open tournament. All annotations are those of Brian Harley, chess editor of the London Observer.

Chess players were paid a high compliment by Sir John Simon, successor to Bonar Law as British minister of chess, who was in attendance at the congress. He remarked that it always struck him as a remarkable proof of the innocence and integrity of chess players that the method frequently followed in ordinary social chess of determining which of the two players moves first, should give such obvious opportunities for deception.

Said Sir John: "Your opponent holds out two fists, each with a pawn. You indicate one of the fists and he opens it and shows you a black pawn Nobody since the beginning of chess has ever said, 'But haven't you got another black pawn in the other fist?'"

QUEEN'S GAMBIT.

	W. A. Fairhurst. (White.)	F. P. L. Alexander. (Black.)
1	P—Q4	Kt—KB3
2	Kt—KB3	P—K3
3	P—B4	B—K15ch
4	B—Q2	P x Bch(a)
5	QKt x B	P—Q4(b)
6	P—K3	QKt—Q2
7	Q—B3(c)	P—B3(c)
8	B—Q3	Castles
9	Castles Q(d)	R—K1
10	P—K4	P x BP(e)
11	Kt x P	P—K4
12	P x P	Kt—Kt5
13	Kt—Q6	R—B1(f)
14	Kt x BP!	R x Kt(g)
15	P—K6	R—K2
16	B—B4	K—R1(h)
17	P—KR3(i)	KKt—B3
18	P x Kt	Kt x QP(j)
19	P—K5	Q—Kt1(k)
20	Kt—Kt5	Kt—B1(l)
21	B—B7(m)	R x B
22	R—Q8	R x P(n)
23	Q x R	Resigns

(a) I prefer Q—K2, which helps toward P—K4.

(b) P—Q3, with Kt—B3, for P—K4, and development of the B on Kt2, is a line more in the spirit of the defense.

(c) Black must try for P—QB4, and this move loses some time.

(d) Bold, relying on his judgment that Black's arrangement is faulty.

(e) This, and its necessary sequel P—K4, prevents White's threat, P—K5, but is proved to be incorrect.

(f) If R—K2, the sacrifice follows, just the same.

(g) K x Kt, 15, B—B4 ch K moves, 16, P—K6.

(h) Practically forced.

(i) Much better than dissolving the position at once by P x Kt. It deprives Black of the option of Kt—K4 at a later stage.

(j) B x P would be met by 19, P—K5 (unless Mr. Fairhurst was content to rest on his oars—two P's plus) Kt—Q4, 20, B x Kt P x B, 21, R x P R—B1, 22, R—B5. Or 18, R x P, 19, Kt—K5.

(k) In view of P—K6.

(l) If P—KKt3, 21, P—K6 Kt—B1 (Kt—B3, 22, Q—B3) 22, Q—B3 ch K—Kt1, 23, Kt—B7, Finished. Or 22, R—Kt2, 23, Q—B6.

(m) A beautiful little combination, worthy of the Scotch champion.

(n) There is nothing to be done. Q x R, 23, Kt x R ch K—Kt1, 24, Kt x Q would be an easy winning end-game. Q anywhere else allows 23, Q x P, a "pin-mate." B—B4, 23, R x Q R x Q, 24, Kt x R ch K—Kt1, 25, R x R yields White the exchange and two P's.

QUEEN'S GAMBIT DECLINED.

	O. Menchik. (White.)	J. Montgomerie. (Black.)
1	P—Q4	P—Q4
2	P—QB4	P—K3
3	Kt—QB3	P—QB4
4	BP x P	KP x P
5	P x P	P—Q5
6	Kt—K4	B—B4
7	Kt—Q6ch?	B x Kt
8	P x B	Q x P
9	Kt—B3	Kt—QB3
10	P—QKt3	Kt—Kt5
11	P—K4	P—Q6
12	P x B	Kt—B7ch
13	K—Q2	R—Q1
14	B—Kt2	Q—B5ch
15	K—B3	Q—Kt5 mate

Solutions to Problems.

The key to No. 497, two-mover by P. Muench, is Q-Q3. Among those sending in solutions were Jacob Frech, J. W. Harris, John Alden, Jr., Fred T. Hafeltinger, Dr. David E. Ford.

Fred T. Hafeltinger writes, "It illustrates that when it comes to personal sacrifice the women are hard to beat. Black would play PxQ but that R loafing in the near right-hand corner would come to life."

Jacob Frech comments, "Sagacity, defined by Aristotle as a certain happy extempore conjecture of the middle term, can quickly discover the relevant syllogistic middle term, viz: A problem in which white can force one of the following only series of quickest forced mates: 1 Q-Q3; 2 Q-K3 or 4 or Q5 or 6 or R-Ksq."

PROBLEM NO. 498.
By Eugene Ferber, Forbach, Germany.
K on KR5; Pa on QKt6, KKt4, and KR3.
BLACK—FOUR PIECES.

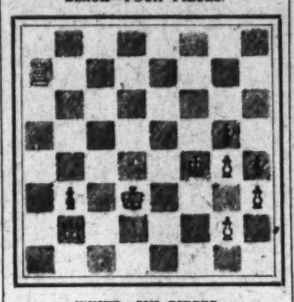

WHITE—SIX PIECES.
K on Q3; Q on QKt2; R on QR7; Pa on KKt2, KKt4 and KR3.
White to play and mate in two moves.

New Plan to Aid Unemployment Started

Boise, Idaho (U.P.).—A new plan to aid the unemployed has been inaugurated here.

Sections of burned forest will be cleared and the remaining stumps cut into firewood.

Daily Cross-Word Puzzle

By RICHARD H. TINGLEY

ACROSS.

1 Besides
4 Comprehend
9 Used diligence
14 Still (poetic)
17 A silkworm
18 More unusual
19 Cooking stove
20 Barnyard fowl
21 Surrender
23 Else
24 Famous midnight rider
26 Insects
27 Marble
29 One of a nation conquered by Cyrus the Great
30 Gang
33 Spanish gentlemen
35 Head cover
36 Short periods of sleep
40 Exists
42 Characterized by cruelty and debauchery
44 Outer garment worn by women
45 Musical dramas
47 Periods
48 Public vehicle
49 Behold!
50 Japanese coin
51 The witty "Ballads" written by W. S. Gilbert
53 Glacial ridge of sand or gravel
54 Tooth projecting from a wheel
55 Fish with pointed snout
56 Beguile
59 A steady logging trail
61 A small orifice in the skin
62 Acquire knowledge
63 Extravagant (Fr.)
65 Go by foot
68 Not any
70 Lamenting
74 Turkish magistrate
75 Storage place
76 Female ruff
78 A flash
79 A woman's patriotic society (Abbr.)
80 Fourth note
81 Pouch
82 Obeys
84 Flume sluice
86 Moth
88 Pertaining to a long confinement in bed
90 Noise made in sleeping
91 Crystallized rain drops
92 Witty saying
93 Brilliancy
95 So be it
96 Give forth
98 Dexterity
99 Let fall in drops
101 Sterile
104 Ahead
105 Electrification by proximity
110 Strong beer
111 Rosin
113 Close female relative
114 Exactly
115 Hit
116 Roman magistrate
117 Pierce
118 Before

DOWN.

1 Just'so
2 Enoch
3 Muscular contraction
4 A broad smile
5 Floats of logs
6 Ascended
7 Dry, as of wines
8 A soldier of the life-guard of Roman caesars
9 Bow
10 Roman household god
11 At home
12 Heron
13 Act
14 Modifier of words in the comparative degree
15 Belonging to that female
16 A single thing
22 Chillier
25 Goddess of love
28 Fragrance
29 Son of (in Irish and Scottish names)
30 Near
31 Mature
32 Occurrence
34 Snare
35 Belonging to him
37 one
38 Hairy
39 Tally
41 Sword
43 A haunt
44 Pull
46 Devilish
48 Liquid containers
52 Nobleman
54 Style of automobile
55 Proceed
57 Large deer
58 Hotel
60 Fish eggs
61 By
64 Lists
65 Currents of wind or air
66 Once more
67 Sixth note
69 Name of several Kings of Denmark
70 Taking away
71 Peculiarity of speech
72 Mother of pearl (Fr.)
73 A combination of yellow and blue
75 Bleat
77 Come in
81 Worker with needle and thread
82 Encounter
83 Salt (in phrases)
85 Not qualified
87 Not so
88 A large indefinite number
89 Means of ascending
92 Worked underground
94 Armistice
97 Nothing but
98 Queen of England, 1702-1714
100 Chilled
101 The legal profession
102 Wing
103 Corded fabric
104 Lubricate
106 Island in the Cyclades group—ancient Ios
107 Carp-like fish
108 Belonging to us
109 Born
112 Seventh note

YESTERDAY'S ANSWER.

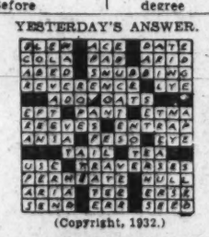

(Copyright, 1932.)

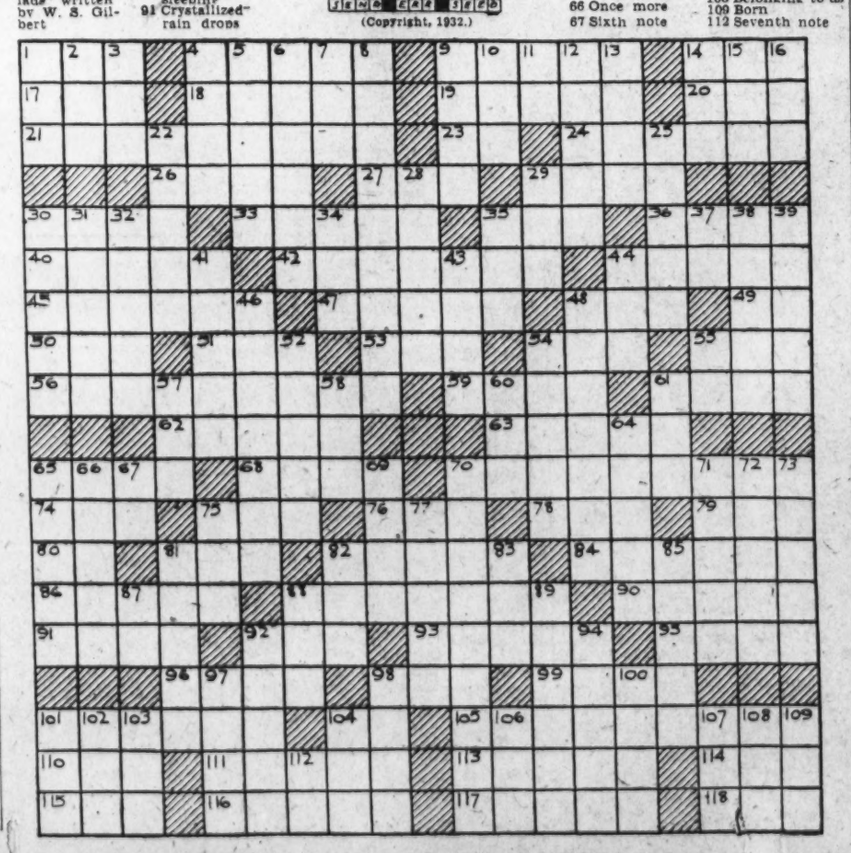

Radio Dial Flashes

By ROBERT D. HEINL

CITIZENS of the ancient city of Ghent, Belgium, will henceforth only have to plug in a loud speaker and pay about 25 cents a month for their radio programs.

This will tend to reduce costs to the listener, for there will be no sets to purchase and install. Less static will also result from this new development, since the programs will reach the home directly by wires. Considerable revenue will also doubtless accrue to the city, after the initial cost of installation has been paid off.

A new broadcasting station will shortly be established in the city capable of receiving and distributing programs on short, intermediate and long waves. City authorities announce the station will have a maximum capacity for serving 20,000 subscribers and anticipate that 3,500 will be served immediately upon completion of the installation.

Four station programs will be made available by wire to the home of the radio subscriber and each subscriber will be provided with an outlet plug and changeover switch for selection of any one of the four. Loud speakers may be purchased from the city or on the open market.

While the subscription rate for this service has not been definitely fixed, financing of the scheme will probably be fixed at a fee of 2 francs per week (franc equal to about 2.8 cents United States currency). It is expected that the service will be inaugurated sometime during the spring of 1933.

City electricity is being changed over from direct to alternating current and the old cables will be used to transmit the programs, thus expediting the starting of the service.

German Film Fans Gain in Numbers

1,500,000 More Visited One Chain of Theaters in 11 Months.

Berlin (U.P.).—Perhaps because Germans now, more than ever before, are seeking a place where they can forget reality, movie attendance increased during the past year despite drops in nearly everyone's income. Germany's biggest movie concern, the Ufa, announced that 1,500,000 more people visited the concern's theaters between April, 1931, and March, 1932, than during the preceding year.

Thus film producers here have weathered hard times fairly well. They have naturally profited from the vogue of the German talking film, which greatly helped them to ward off American competition. Besides, the government's protective measures tended to keep foreign competition off the market.

On the other hand, currency regulations in Southeastern Europe curtailed the German movie producers' receipts from foreign countries. The revenues of the theaters also were curtailed by reduction of ticket prices, which proved to be inevitable. The tax burden, however, remained unchanged. Thus, movies were also affected by the crisis. One of the biggest German motion picture concerns, the Emelka, recently suspended its payments and applied for receivership.

SIMILAR systems have been applied in part to other countries, notably the Netherlands and Switzerland. For instance, in Switzerland telephone subscribers in Basel, Berne, Geneva, Zurich, Chur, Lausanne, Lugano, Locarno, Bellinzona and Montreaux may enjoy radio broadcast without actually owning a set. To date there are approximately 2,000 such installations in use.

Also early this year the well-known Philips Radio Works at Eindhoven, the Netherlands, stated that they had completed tests showing the practicability of distributing, "simultaneously several radio programs over the ordinary electric light net." Tests showed that the programs could be sent over long distances by the high-voltage transmission lines, in no way endangering the dependability of the ordinary electric net.

THE prize contest conducted by Deems Taylor for the National Broadcasting Co. last season proved a great incentive to at least one young American composer. Apparently orchestra conductors are falling over one another in an effort to secure the privilege of playing "Traffic," composed by Carl E. Eppert, conductor of the Milwaukee Symphony Orchestra, who won second place in the NBC contest.

The orchestra score is now being published by H. T. Fitz Simons, of Chicago, and among those who have requested copies for performance this winter are Stokowski, of the Philadelphia orchestra, and Sokoloff, of the Cleveland orchestra.

"Traffic" made such a fine impression under the baton of Frederick Stock, of the Chicago orchestra, at Hollywood Bowl that he is to repeat it in Chicago. Goosens has accepted it for the Cincinnati orchestra.

Hans Kindler, of the Washington Symphony Orchestra, was a judge in the NBC contest. Mr. Kindler thus happened to be one of those who heard the original broadcast of "Traffic," but did not know at the time that Carl Eppert, whom he had formerly known in Berlin, was its composer.

Encouraged by his success in winning an award in the Nation-wide contest with "Traffic," Mr. Eppert turned out a sequel to it this summer. It is called "City Nights." Oddly enough, this was composed out in the country where, Mr. Eppert writes, "we hardly heard an auto."

A "CONSTITUTIONAL CEREMONIAL" under the auspices of the New York University Law School, in cooperation with the American Association, will be carried over WRC at 10 o'clock this morning from the Hall of Fame, at New York University.

Five short addresses on different phases of Washington's life will be included in the program. Walter W. Head, president of the National Council of Boy Scouts of America, will speak on "Washington, the Youth;" Col. Walter A. De Lamater, of the Seventy-first Infantry, New York National Guard, will discuss "Washington, the Soldier;" Dean Frank A. Sommer, of New York University Law School, will speak on "Washington, the Statesman;" Charles A. Boston, former president, American Bar Association, on "Washington, the President," and Gen. Louis W. Stotesbury, on "Washington Immortal."

The musical part of the program will be presented by the Aida Trumpeters under the direction of Bruno Huhn. Dr. Robert Underwood Johnson, director of the Hall of Fame, will recite a poem during the broadcast.

WHEN Rudolf Schramm, Washington radio orchestra leader, went to New York recently he was somewhat mystified at so cordial a welcome being extended to him at an office where he had never before called and was unknown.

"Go right in," the secretary said, ushering Mr. Schramm into the presence of the head of the establishment. "Here's Mr. Ormandy," the secretary said to the boss.

Schramm bears such a striking likeness to Eugene Ormandy, conductor of the Minneapolis Symphony Orchestra, that he actually had been mistaken for him.

Schramm is slightly younger than Ormandy, is a pianist and hails from Silesia. Ormandy is a noted violinist and is an Hungarian by birth.

Rabbi Morris S. Lazaron, of the Baltimore Hebrew Congregation, Baltimore, Md., will conduct the afternoon period of the Church of the Air (WMAL, 12:30) today. "Building in Troublous Times" will be the subject of Rabbi Lazaron's sermon.

The morning period of the Church of the Air will be a Baptist service, conducted by the Rev. Wilbour E. Saunders, pastor of the Marcy Avenue Baptist Church of Brooklyn (WMAL, 9 o'clock).

"A PILGRIMAGE to the Cathedral and Some Highlights on the Life of a President" will be the subject of "Dad" over Station WOL at 10 o'clock this morning. Ross Farrar, tenor, who is a soloist in the Washington Cathedral Choir, will sing "Day Is Dying in the West" during this period.

"Magdalene and Judas," the story of the effect of the teachings of Christ on the beautiful and worldly Mary of Magdala, will be told during the Biblical drama broadcast over WRC at noon today.

The program of the Chicago Knights, originating in Chicago and broadcast over WMAL at 6:15 o'clock tonight, will be dedicated to Station KFAB, Lincoln, Nebr.

With Mary McCoy, soprano as soloist, Paul Whiteman will present another of his Rhythmic Concerts (WJZ-WBAL, 5 p. m.; WRC, 5:30 p. m.) in a 60-minute broadcast which is to include John W. "Johnny" Green's "Poem," a symphonic work, and "Street Scene," a composition by Alfred Newman, first played at the Hollywood Bowl in Los Angeles.

Green's "Poem" is his first serious symphonic work. He is known for his popular compositions, "Body and Soul," "Rain, Rain, Go Away," and other song successes. Roy Bargy, concert pianist, will be the soloist for the presentation.

MAYNARD OWEN WILLIAMS, the National Geographic's noted explorer, is far from enthusiastic about American radio programs. "There is too much sameness about them," said Mr. Williams, who was in the United States following a caterpillar tour across Asia. "Why doesn't some one offer something a little different? Instead, the same old type of program is offered. The whole thing becomes a monotonous performance. And what is the result? Why, you tune out!"

William Faversham, stage and screen veteran, will play the role of Captain Perry in the Battle of Lake Erie episode of "Roses and Drums," historical saga, to be broadcast over WMAL at 5:30 o'clock this afternoon.

True but little-known incidents behind Perry's never-to-be-forgotten message, "We have met the enemy and they are ours, two ships, two brigs, one schooner and one sloop," will be woven into the drama. The scene is laid aboard Perry's ship, the Lawrence, just before the Battle of Lake Erie on September 10, 1813.

IN a discussion of the opening of the microphones of the Columbia Broadcasting System for direct price quotations, the policy having gone into effect last Thursday night, Jack Foster, radio editor of the New York World-Telegram, writes:

"And now enters the bargain counter era in American radio. From now on every broadcaster will have a price on his head. And a radio critic—who once was supposed to discuss melodies, comedy and the merry art of conversation—must needs acquire the faculties of a professional buyer. It will be his duty to see that Brahms and Bach are not undersold, and that the "Ride of the Valkyries" does not suffer from unfair price cutting on the part of the rolly coasters.

"Hence you may well imagine that mine will be an exciting life after the seeds to be sown on thrifty Thursday begin to sprout. I am thinking of installing a ticker machine at my desk so that I might keep accurate tab on the changing values of tooth paste, breakfast food and whale oil in relation to genius. For you can understand that naturally I must be referring constantly to the dime-a-dozen tenor, the two-bit symphony orchestra, the half-a-buck harmonizers and the ninety-nine cent serenaders.

"And the programs, I have no doubt, will become more elegant. Just as the established radio comedians had begun to wax matter-of-fact, this new kind of incongruity falls to add fresh vigor to the funny art. The Ed Wynn nonsense will pervade all broadcasting. The winter could not become dull with such delicious announcements quarter-hourly as this, which may be typical:

"'And so, ladies and gentlemen,' says the Holy Man of the Price Tags, 'ends Beethoven's Fifth Symphony. It is his richest composition. But no matter how rich you may be, even if you were Andrew Mellon or the Maharajah, you could not buy a better bar of soap than good old faithful Scrub 'Em, spelled F-I-V-E C-E-N-T-S. It lathers. Just think of it, folks; it lathers! A whole bar of soap that lathers for a nickel, a buffalo, the twentieth part of a dollar! Beethoven made the best fifth symphony, and we make the best 5-cent soap. And now the Five-Cent Troubadour will close our program as usual with the signature song. All right, Five Cents:

'Shun the evil slot machine,
Keep away from subways;
Save that jitney for a clean
Face and neck on scrub days.'"

"This ought to give you a rough idea of the bargain counter era in radio."

IF former President Coolidge contributes a Nation-wide broadcast to the Hoover campaign, as reported, the chances are that from a radio standpoint he will make a workmanlike job of it. Never enthusiastic about the radio as a means of entertainment, Mr. Coolidge has ample faith in it for political and business purposes and has, with characteristic shrewdness, availed himself of it frequently.

As President, Mr. Coolidge, through his secretary, Everett Sanders, now chairman of the Republican national committee, always saw to it that his important speeches were widely broadcast. He has used the radio since with good results, it is reported, in behalf of the insurance company of which he is a director.

Once, to his regret. For it was in one of these insurance speeches that the former President made an assertion which allegedly reflected upon a certain type of insurance. Upon learning of his error, Mr. Coolidge, with his usual spirit of fairness, sent Mr. Sanders to St. Louis to soothe the outraged complainant with a cash settlement rather than resort to a legal subterfuge.

Mr. Coolidge has a splendid microphone voice and admittedly is one of the Republican party's best radio speakers. It is expected that the entire Nation will hear his address if he decides to make one.

Unemployed Fed Garfish.

Fort Worth, Tex. (U.P.).—Garfish, which careful sportsmen destroy when their lines are snagged, are being fed to the unemployed here. A truckload of "gars" was given the Welfare Department by the Government fish hatchery at Lake Worth.

On the Air Today

WRC—National Broadcasting Co.
(316 Meters, 950 Kilocycles.)

7:00 a. m.—Melody Hour.
8:00 a. m.—Children's Hour.
9:00 a. m.—Gordon String Quartet.
9:30 a. m.—Southland Sketches.
10:00 a. m.—"Constitution Ceremonial"—Celebration of Anniversary of Day George Washington Laid Corner Stone at Washington Capitol.
11:00 a. m.—Capitol Family.
12:00 (noon)—Biblical Drama.
12:30 p. m.—Symphony Concert.
1:15 p. m.—National Jubilee Singers.
1:30 p. m.—Moonshine and Honeysuckle.
2:00 p. m.—Wayne King's Orchestra.
2:30 p. m.—National Sunday Forum.
3:00 p. m.—Jane Froman.
3:15 p. m.—Wildroot Institute.
3:30 p. m.—Kremlin Art Quintet.
3:45 p. m.—National Brass Quintet.
4:00 p. m.—Pastels.
4:15 p. m.—Trio Charmante.
4:30 p. m.—Pop Concert.
5:00 p. m.—The Catholic Hour.
5:30 p. m.—Paul Whiteman's Rhythmic Concert.
6:00 p. m.—Baseball Scores.
6:05 p. m.—Donald Novis' Orchestra.
6:15 p. m.—Wheatenaville.
6:30 p. m.—Orchestra Gems.
6:45 p. m.—Wakefield Ensemble and the Dairymaid.
7:00 p. m.—Chase & Sanborn Hour.
8:00 p. m.—"Our Government," by David Lawrence.
8:15 p. m.—American Album of Familiar Music.
8:45 p. m.—RKO-NBC Talent Quest Finalists.
9:15 p. m.—L'Heure Exquise.
9:45 p. m.—Sunday at Seth Parker's.
10:15 p. m.—Last Minute News.
10:17 p. m.—Radio Rubes—Hillbilly Song.
10:30 p. m.—Colonial Weather Forecast.
10:31 p. m.—Melodic Serenade.
11:00 p. m.—Wm. Steers' Flying Dutchmen.
11:30 to midnight—Castle Farms Orchestra.

WMAL—Columbia Broadcasting System.
(473.9 Meters, 630 Kilocycles.)

9:00 a. m.—Church of the Air.
9:30 a. m.—Salon Orchestra.
10:00 a. m.—Julia Mahoney and Charles Carlile.
10:30 a. m.—Melody Makers.
11:00 a. m.—Salt Lake City Tabernacle Choir and Organ.
11:30 a. m.—Watch Tower Service.
11:45 a. m.—Emery Deutsch's Orchestra.
12:00 (noon)—"American Labor and the Nation," James Maloney—"Technological Unemployment."
12:30 p. m.—Church of the Air.
1:00 p. m.—Community Center Faculty Recital.
1:30 p. m.—Ann Leaf.
2:00 p. m.—Symphonic Hour.
3:00 p. m.—Cathedral Hour.
4:00 p. m.—Evensong Service from Washington Cathedral—Sermon by the Rev. Bernard Iddings Bell, D. D., Warden of St. Stephen's College, Annandale-on-the-Hudson, N. Y.
5:00 p. m.—Ballad Hour.
5:30 p. m.—Roses and Drums.
6:00 p. m.—The World's Business—Dr. Julius Klein.
6:15 p. m.—Chicago Knights.
6:45 p. m.—Angelo Patri—"Your Child."
7:00 p. m.—William Vincent Hall, Baritone.
7:30 p. m.—Roxy Theater Symphony.
8:00 p. m.—Dramatic Laboratory.
8:30 p. m.—Parade of Melodies.
9:00 p. m.—Ernest Hutcheson, Pianist; Howard Barlow's Orchestra.
9:30 p. m.—Gauchos.
10:05 p. m.—Ann Leaf; Ben Alley, Tenor.
10:30 p. m.—Ozzie Nelson's Orchestra.
11:00 p. m.—Meyer Davis' Orchestra.
11:30 p. m.—Howard Theater Program—Claude Hopkins' Orchestra.

WOL—American Broadcasting Co.
(329 Meters, 1,310 Kilocycles.)

WOL INSERT—SUN RADIO ... ...
9:55 a. m.—Police Flashes.
10:00 a. m.—"Word Songs," by Dad.
10:15 a. m.—Organ Reveries.
10:30 a. m.—Venetian Gondolier.
10:45 a. m.—Jimmy Harbison, pianist.
11:00 a. m.—New York Avenue Presbyterian Church.
12:15 p. m.—Popular Song Composers.
12:30 p. m.—Uncle Gerry.
1:00 p. m.—Anson Weeks Orchestra.
1:15 p. m.—Crazy Crystal Quartet.
1:30 p. m.—Rodney Hart's Vikings.

WBAL—Baltimore—1060 Kilocycles.
WBAL Independent Operation.
8:00 a. m.—Children's Hour.
9:00 a. m.—Modern Instrumentalists.
9:30 a. m.—Fiddlers Three.
9:45 a. m.—A Song for Today.
10:00 a. m.—Forty Fathoms.
10:30 a. m.—Morning Musicale.
11:00 a. m.—Waldorf Astoria Organ Recital.
11:30 a. m.—Mexican Typica Band.
12:00 (noon)—Biblical Drama.
12:30 p. m.—Doerr Saxophone Octet.
1:00 p. m.—Pilgrims.
1:30 p. m.—Charlie Agnew's Orchestra.
2:00 p. m.—Our American Music.
2:30 p. m.—Forty-eighth Highlanders Military Band.
3:00 p. m.—Temple of Song.
3:30 p. m.—Highlights.
4:00 p. m.—World of Religion.
4:30 p. m.—Road to Romany.
5:00 p. m.—Paul Whiteman's Rhythmic Serenade.
6:00 to 6:30 p. m.—Goldman Band.
740 Kilocycles.
Synchronized Operation WBAL-WJZ.
(Tune WBAL on WJZ Dial Setting.)
6:30 p. m. to 11:00 p. m.—Programs same as WJZ.

WJZ—New York—760 Kilocycles.
7:15 p. m.—Squads Right Sketch.
7:45 p. m.—Minevitch's Harmonicas.
8:00 p. m.—Melodies in Voice.
8:15 p. m.—Russian Galeties Orchestra.
8:45 p. m.—Revue.
9:15 p. m.—Singing Master.
9:45 p. m.—Three Keys, Negro Trio.
10:00 p. m.—Detective Mystery Drama.
10:30 p. m.—Rhyme & Rhythm Orchestra.
11:00 p. m.—William Sloane Orchestra.
11:30 p. m.—Cincinnati Dance Orchestra.

CAPITAL ART AND ARTISTS

By VYLLA POE WILSON

Shakespeare Portrait Is Now on View at Entrance of Folger Library.

"I come no more to make you laugh: things now,
That bear a weighty and a serious brow,
Sad, high and working, full of state and woe,
Such noble scenes as drew the eye to flow,
We now present * * *"

Prologue, King Henry VIII.

The pilgrims to the Folger Shakespeare Library from all over the world, have been greeted this week with the sight of the rare portrait of William Shakespeare, by Cornelis Janssen, which now hangs in exhibition hall of the library so as to catch the eye as soon as the front door is entered. The deep, dark eyes seem to follow you as you move about the exhibition hall.

Outside of the fact that this portrait is conceded to be the most excellent likeness of the famous Bard of Avon in existence, it is remarkable for its value as a masterpiece of the great Dutch painter who put the immortal Shakespeare on canvas about the year 1610. The all-seeing eyes in the portrait reflect to the imagination of the Shakespeare lovers the noble words and sentiments, the majestic scenes and situations and the ready understanding, and the humor which has placed him without peer in the literary world of the centuries. The high lace ruff so delicately presented by this master artist of another age brings out with startling, but very satisfying cleverness the clear-cut features, the meticulously trimmed pointed beard and the high forehead. As the onlookers stop and gaze at this face they catch in fancy a fleeting smile at the passing show of 1932.

The rich deep colors of his striped coat seem to fade in the background.

Throughout the generations after this portrait was painted it has looked down on the sclons of the House of Somerset. For it has been one of the art treasures in the home of the Dukes of Somerset for generations. The Folger Shakespeare Library, however, purchased this portrait from a London dealer.

American artists have received with keen interest the announcement of the names of the jury for the thirteenth biennial exhibition of contemporary American oil paintings, December 4 to January 15, at the Corcoran Gallery of Art.

The names of the jury are those to conjure with from an American art standpoint. They include Gifford Beal, chairman; Wayman Adams, J. H. Gest, Ernest Lawson and Edward W. Redfield. The selection of Mr. Guest as the only member of the jury who is not an artist is very fortunate. He has not only great distinction as an art connoisseur but has a deep sympathy with the progress of American art as reflected in his career of many years as director of the Cincinnati Art Museum.

C. Powell Minnigerode, director of the Corcoran Gallery of Art, will serve as ex-officio member of the jury and of the hanging committee.

The exhibition is made possible through the trust funds established by the late Senator William A. Clark and the awards will be as follows:

First—Two thousand dollars, to be accompanied by the Corcoran Gold Medal.

Second—Fifteen hundred dollars, to be accompanied by the Corcoran Silver Medal.

Third—One thousand dollars, to be accompanied by the Corcoran Bronze Medal.

Fourth—Five hundred dollars, to be accompanied by the honorable mention certificate.

There will also be a popular prize of $200 to be awarded, as at the other exhibitions of former years, by the vote of the visitors to the exhibition the week beginning Monday, January 2. It will be made to the artist whose picture receives the greatest number of votes.

The last day for receiving work at the agency in New York (W. S. Budworth & Son, 424 West Fifty-second street), will be Tuesday, November 8, not later than 4:30 p. m. The last day for receiving work at the Corcoran Art Gallery in Washington, will be Monday, November 14 at 4 p. m. The press view and varnishing day will be Saturday, December 3, from 9 a. m. until 3 p. m. The opening private view will be Saturday evening, December 3, at 9 o'clock. The exhibition will be open to the public from Sunday, December 4, to Saturday, January 15, both days inclusive.

JENSEN'S SHAKESPEARE.

Jury Is Picked for Display of Contemporary Oils by Americans.

Two jury meetings will be held, one in New York and one in Washington.

It is a noteworthy fact that from the twelve such exhibits heretofore held, 309 paintings were sold, representing the sum of $520,000 paid to American painters. The gallery is cooperating with the jury in the effort to maintain as high a standard as heretofore to make the exhibition as representative as possible. The jury will not be limited in regard to the number of pictures which it may accept. Every picture accepted by the jury will be shown in the exhibition and included in the catalogue with the understanding that the jury reserves the right to hang not more than two pictures by any one artist. The paintings submitted must be by living American artists and painted within the last two years.

The Textile Museum of the District of Columbia reopened September 15. The museum is open to the public Monday, Wednesday and Friday afternoons from 2 to 5 o'clock.

A number of Washington water-color artists are hard at work on pictures to be entered in the exhibition by living artists under the auspices of the Pennsylvania Academy of Fine Arts and the Philadelphia Water Color Club November 6 to December 11. All entries for the exhibit must be in by October 10, and exhibits will not be received later than October 13.

This exhibit may include water colors, black and white, pastel or drawing with pencil, crayon or pen. A prize of $200, known as the Philadelphia Water Color Club prize, will be offered to the American artist or resident foreign artist showing the strongest water color group in the exhibition. Other prizes to be awarded are the Dana Water Color Prize Medal for the best work in water color; gold medal founded by Mrs. Alice McFadden Ayre, for the best print, whether etching, lithograph or wood block print, and the Joseph Pennel Memorial Medal for graphic arts.

Through the generosity of Mrs. J. Bertram Lippincott, a fund has been established known as the Philadelphia Water Color Club Purchase, the income of which is now available and will be used by the club to purchase from this exhibition works in water color and the graphic arts for its permanent collection.

THE NEW BOOKS AND THEIR AUTHORS

By ELISABETH E. POE.

The mighty battle which has raged for generations between the members of the school of a well thought out system of reading for the youth of the land as well as their elders, and the school which advocates a freedom in choice of reading matter as a means of developing individual tastes and inclinations is in progress again.

The more modern of the literary cults regard the furnishing of arbitrary lists of reading matter to either the young or old as a direct infringement on human freedom and a real danger to progress of thought of the current generation.

Those who believe that every one should be allowed to live their own lives in a literary way, at least, frown upon courses of reading of selected books in our schools as part of the requirement of promotion or graduation. This school of thought decry the habit of making a child read a book through that does not interest him. The extremists, of course, do not believe that even lesson or textbooks should be insisted upon if the youth does not happen to be interested in them.

On the other hand, the other school believes that it is possible to inculcate in the youth of the land a habit of reading good books which will make it safe for them to have a freedom of choice in selecting their recreational reading matter when they grow older.

The claim that in literature as in modern art freedom and allowing the reader or the artist to find them themselves is the only way to encourage imagination has caused the establishment of new literary cults throughout the country.

There is no doubt that we are entering into a literary era of something different. Some, of course, of the modern literary output arouses us to indignation or ardent protest and a few attract our earnest admiration. But of the great bulk of the modern books most of us attuned to something else in our perusal of literature find that they neither entertain or shock us but are just plain dull.

The modernists who write with the idea in mind that they will show their individuality by writing something not understandable to anybody but themselves and often not even to themselves lose their chance of success. Those with a flair for literature might relish a book with a deep inner meaning over which they could browse and mediate if the book is artistically evolved from conservative or modernistic standpoints. But if there is no inner meaning and just a jumble of sentences labeled modernistic, these books can not entertain or instruct.

In art, music and literature there is a beauty in modernism if that beauty can be developed either in the horror of realism of the ethereal sphere of imagination.

In this age when queens and other royal personages are more or less in the discard it is entertaining and instructive to get close-ups of the rulers of yesterday. Some of these mighty monarchs were women. The best of them are remembered in history, the others have returned to the oblivion from which even queens may come.

The quality of leadership must be possessed by the monarch as well as by the presidents of republics if they are to succeed. Among the feminine rulers who had this essential quality in abounding measure was Maria Theresa of Austria, mother of kings and queens and the matriarch of her royal line.

In "Maria Theresa," by Dr. J. A. Alexander Mahan (Thomas Y. Crowell Co., New York), arise fascinating pictures of this woman who at one time had most of middle Europe under her dainty thumbs. Every inch a queen and she was gifted with the power to rule—and rule she did—mightily.

Maria Theresa had an outstanding distinction in that she was the only ruling queen of the House of Hapsburg in her era.

For chief opponent she had Frederick the Great of Prussia, an antagonist worthy of any foeman's steel. T. R. would have crowned Maria Theresa as the leading exponent of his antirace suicide theories. She gave birth to sixteen children in the midst of all her ruling. When they grew up she took a hand in marrying them off—using them as pawns in her royal game of chess—more queen than mother in this regard.

Dr. Mahan, with the skill of the true historian, has sketched in the background of Maria Theresa's times so as to make his book understandable to all who may chance to read it. Although it is not fiction, yet the human interest is kept uppermost in it to such a degree that it has all the fascination of a novel, with the added virtue of realism.

Naturally, the fact that the youngest daughter of Maria Theresa was the ill-fated Marie Antoinette of France keeps her in the public mind more than ever. Dr. Mahan makes no comment in his book over the reactions of Maria Theresa when her daughter was executed. Was it that the ruler was stronger in her than the maternal instinct? Anyway, it is certain that the death of her husband, Francis, was the crushing blow of her life. She had loved him so much that she had even kept count of the hours of their lives together—some 258,744 hours in all of mutual love and understanding.

Marie Antoinette, of course, had been a source of great worriment to her mother. The queen mother seems to have had a premonition of the disasters in store for her unhappy daughter. Dr. Mahan writes: "She spent many hours in writing admonitions and advice to her youngest daughter, cautioning her to keep out of politics and avoid the entanglements of the corrupt court of Versailles. Marie Antoinette, who inherited much of the mettle of her mother, sometimes answered with considerable spirit; perhaps her letters might be called saucy. This provoked the mother and she ended one of her epistles with this strangely prophetic warning: "If you will not be otherwise, some great misfortune will overtake you, and then it will be too late." The misfortune arrived and it was too late for poor Marie Antoinette. Once in a while Maria Theresa seemed to have the gift of prophecy.

Meantime, her family was afflicted with the Hapsburg scourge—the smallpox. It killed three of Maria Theresa's children and marked other daughters in such a manner as to render them objects of pity. Indeed, in 1767, the queen herself took the plague and almost died of it. Advanced in her views, the queen was foremost in advocating inoculation as a remedy for this plague. Maria Theresa sought some physical means of controlling a disease which she thought sprang from natural causes. "It was this new attitude toward epidemics," declared Dr. Mahan, "which gave science a strong impulse to seek causes and remedies outside of the church, and laid the foundation for modern medicine and sanitation; it marked the dawn of a renaissance in the control of contagious diseases."

When this great queen died, after waiting 13 years in ill health for the dark angel, a Frenchman wrote: "The death of Maria Theresa is like a bottle of ink spilled over the map of Europe."

Time has indorsed this sentiment by actual happenings in the storm center over which this woman once ruled.

THE UNDERWORLD OF AMERICAN POLITICS. By Fletcher Dobyns. (Fletcher Dobyns, New York.)

Mr. Dobyns has told the story as he sees it from first hand observation of the organization of the forces of vice, graft and special privilege into the invincible machines which he asserts now rules Chicago and the Democratic party of Illinois. This machine, he asserts, has formed an alliance with the Tammany Halls of other cities of the country for the purpose of gaining control of the National Government.

Mr. Dobyns is very bold in his contention that Anton J. Cermak, Mayor of Chicago, became the political boss of this organization, the political dictator of Illinois, a dominant figure in the Democratic national convention and therefore one of the most powerful leaders of his party in the United States.

He designates the operation of certain vast forces and the underworld of American politics, and he states that these forces seek to establish at the National Capital the system which, he says, has made the government of cities a reproach to our civilization.

It will be interesting to watch the effect this book has on the American political system. It may draw the fire of retort, or may be allowed to be regarded as just another one of "those books."

To emphasize his point, Mr. Dobyns has at the frontispiece of his book a picture of Mayor Cermak seated at his desk in the act of opening a bottle—of what we do not find the author has stated.

THE SCANDAL MONGER. By Emile Gauvreau. (Macaulay Co., New York.)

Of course, there may be truth in the story of the scandal columnist as revealed in this book. But those who engage in the ethical profession of news gathering and news writing have not met many of the type of scandal blackmailer which is described in this book.

The story is human and moving, but like the incidents in this book not convincing. It is aimed to be an expose of conditions in modern journalism.

GREENHORN. By Paul King. (The Macaulay Co., New York.)

This is a story of a young Hungarian immigrant who traveled across the American continent working at every kind of job he could. He found much adventure and colorful incidents in our countryside more than we native Americans are apt to see, of course.

The adventures start in Trieste when he, with a number of others, embarked for America. There is a spirit in the description of this young immigrant landing on the shores of America. We follow him through his days in the new country engaged in newspaper work, clerking in a cigar store part of the great movie colony at Hollywood, bank clerk and elevator runner. Starvation and plenty and even a term in an American jail.

It is a gay story as well as one full of pathos and gives us rare chances to see our country and ourselves through the eyes of the stranger within our gates.

SO A LEADER CAME. By Frederick Palmer. (Ray Long & Richard Smith, Inc., New York.)

When a war correspondent takes to fiction, as this writer has several times with great success, it is certain that the public is going to get something with a real dramatic angle.

Mr. Palmer has written a prophetic novel. He has dealt with the trend of the times and the need of the country for some man to lead them out of the morass. Then he proceeds to create in this novel a fictional leader, who might be the composite of the good and the bad of today's leaders. Vividly, this war correspondent has given a glimpse of the career of Constant Spensor and his rise to power and his preparation for the great task which is not revolution, but restoration. And youth—the youth we worry so much about—in this work of fiction, at least, marches forth and helps to achieve the salvation of the country.

The book is written in a straight narrative style, almost as though the events had actually occurred and the people actually lived.

This is a novel of the hour, a novel which deals with the thoughts, the hopes and lack of hope in the minds of the great mass of the people, as well as those who are leaders of the people.

There is no doubt that this novel will have its place among the books of the year. It might even retain its right to a place in the history of current books as an indication of the trend of thoughts and events of this era.

"Under the premiership," we read in one of the closing chapters, "the White House had become the center of national culture."

Cossack Chorus Embarks on New Concert Season

Their six-weeks vacation in the little village of Krumpendorf, in Czechoslovakia, finally ended, the Don Cossack Russian Male Chorus has again taken to the road for the concert season of 1932-33. They will be heard in Washington at Constitution Hall on Saturday evening, January 21, as the fifth attraction of Mrs. Wilson-Greene's Saturday evening concert series. This concert will mark their annual appearance in the Capital, where they are overwhelming vocal favorites.

"The singing horsemen of the steppes," as these 36 former Czarist cavalry officers of the Russian army are called, will remain in Europe until shortly after Christmas, touring Germany, Czechoslovakia, Poland, France and the Scandinavian countries. On December 28, they sail for the United States, where another long tour awaits them that will take them from coast to coast. As they did last season, the Cossacks will travel in the United States almost entirely by motorbus.

Baxter-Boles.

Warner Baxter plays the leading role in the Fox picture, "Six Hours to Live," which has been adapted for the screen from the story, "Auf Wiedersehen," by Gordon Morris and Morton Barteaux. John Boles also plays a prominetn part.

Three Stories.

"International House," an original story by Lou Heifitz and Neil Brant; "Evenings for Sale," a novel by I. A. R. Wylie, and "What Every Woman Knows," Sir James M. Barrie's famous play, have been purchased by Paramount.

Drama Groups in Preparation for Year of Activity

Organized drama groups in the various community centers throughout the city are developing their season's programs to include the presentation of full-length plays as well as several performances of one-act plays—the latter in preparation for the annual one-act play tournament, conducted by the Community Center Department in the month of February.

The Columbia Players, affiliated with the Columbia Community Center, and directed by Aurora Poston; the Troupers of East Washington Community Center, and directed by Arthur Rhodes; have their programs arranged in part for the coming season. A new drama group, composed of members desiring to study acting, is being organized under the direction of Ruth Haraha McKenzie, and will be known as "The Workshop," with headquarters at Roosevelt High Community Center. Under Mrs. McKenzie's direction, several groups of four persons each will study short plays throughout the season, beginning October 1. The main object of The Workshop is the study of the art of acting, not the production of plays.

Mrs. McKenzie, in collaboration with Alice Louise Hunter, dance director with the Community Center Department, is arranging for a series of children's plays to be given at Oyster Community Center, in conjunction with the school and the parent-teacher association at this school.

Other drama groups are being organized in many of the centers under experienced directors well known in this city.

New Theater Season Lags

JACK SMITH, the "whispering barytone," favorite on stage, screen, radio and records, who currently headlines the vaudeville bill at the Earle.

Philharmonic to Appear in Three Winter Concerts

The Philharmonic Symphony Society of New York will give a series of three symphony concerts under the management of T. Arthur Smith Concert Bureau, at Constitution Hall, on Tuesday afternoon, at 4:30, December 13, January 24 and March 7.

This famous organization, which celebrates its ninety-first birthday this season, is the oldest orchestra in the United States and the second oldest in the world. It has a record of performances unbroken since 1842, the year in which it was founded. No philharmonic concert has ever been canceled and only two have been postponed in all these years. One concert was shifted, owing to the death of President Lincoln, and another was postponed when the conductor, Anton Seidel, died suddenly.

The president of the Philharmonic Society (it only became the Philharmonic-Symphony Society in May, 1928, when it merged with the New York Smphony Society) for the first six years of its existence, was U. C. Hill. The U. C. stood for "Ureli Corelli," and the late Henry F. Krehbiel suggested that Hill had been given his middle name in honor of the great Italian violinist of the seventeenth century, but confessed that "Ureli" baffled him.

President Hill also conducted the opening concert, given in the long since forgotten Appolo Rooms on lower Broadway, on December 7, 1842. There were 63 members in the organization, who, in accordance with the old custom, stood during the entire performance. It is more significant, however, that the initial program included Beethoven's Fifth Symphony, which is generally regarded as the keynote of symphonic music.

Today there are 112 regular members of the orchestra.

Theater Plan Off For Another Year

Elmer Rice, playwright producer, who returned last week from a four-month trip to Russia, Finland, Sweden and Germany, will not inaugurate a repertory theater this season as erroneously reported, but will concentrate his activities now on rehearsals for the reopening at the Plymouth Theater, September 12, of "Counselor-at-Law," to which Paul Muni is returning in his original role of George Simon. In a statement issued from his offices last week, Mr. Rice said:

"I should like to clarify certain reports which have appeared with reference to my organizing a repertory theater. While it is true that I am considering the establishment of such a theater, the nature of the project is such that at least a year's preparatory work will be necessary to organize the scheme on a practicable basis. The project is not yet sufficiently advanced to justify any detailed announcement. I should like to emphasize, however, that the production or revival of my own plays does not in any way enter into the plan, although it is conceivable that one or two of my plays might find an appropriate place in such a theater if it were successfully organized."

After a limited engagement in New York, "Counsellor-at-Law" will be sent on tour with Paul Muni heading the cast. Mr. Rice is still undecided as to the presentation of a new play, but in any event he will not engage in any new production activity until November.

An Art Gem.

Suchorowsky's renowned painting "Nana," now on display at 1318 G street northwest, is something more than just a picture for it is difficult to comprehend how any brush, however skillful, could produce such a realistic effect. Suchorowsky produced in "Nana" something that is so startlingly natural in all its details that the onlooker is simply lost in its wonder.

It takes considerable time to see the painting thoroughly. Every feature is a picture in itself which the eye quits with reluctance. Exhibitions daily are from 10 a. m. to 10 p. m. The admission is 15c.

LOLA BARTRAM, featured in the "Girls a la Carte" company of burlesquers at the Gayety.

THE THEATER'S SUDDEN TREND

Continued from Page 1.

for this opportunity, I am assured by both the Metro-Goldwyn-Mayer and Loew potentates that not one inch of film has been deleted from the prints to be shown throughout this week's popular price engagement.

At RKO-Keith's, the title of the romantic melodrama being retained for a second week of enthusiastic acclaim, at least, harks back to a day of opulence in the theater when fame and fortunes both were being made for a considerable group of executives, actors and artisans by "The Bird of Paradise." The producers of the picture have done none too well by Richard Walton Tully's imaginative creation as it was originally tricked out, but they have done devotees of the silver sheet a conspicuous service by confining their narrative to those dramatic elements of the story which may be given point and substance by such qualities of treatment as belong exclusively to the cameras and microphones and may not otherwise be duplicated.

Exit the carbon copy, it is to be hoped permanently!

AT THE THEATER IN NEW YORK

By MARK BARRON.

NEW YORK, Sept. 17 (A.P.).—Broadway audiences are becoming increasingly appreciative of fine acting, and their huzzahs this week are sounding for three excellent performances in not so impressive plays.

Katharine Alexander, sister-in-law of Alice Brady, further proved herself a worthy member of the theatrical Brady clan with her keen and scintillating work in "Here Today." While it is a play that holds one's attention, most of its glamour is dimmed by the fact that it follows too closely the ancient "silver cord" theme.

As the self-sacrificing daughter of a whining mother, Miss Alexander is always the strength of the play, the one whose playing lifts it out of the ordinary and makes the events of the plot seem things of much importance.

SINCE he first came here from England to appear in "The Constant Nymph," Claude Rains has played in a long series of distinguished parts, but always minor ones. Now he approaches stardom along with blond Jean Arthur, recruited from the movies, in "The Man Who Reclaimed His Head."

It is a tensely dramatic, macabre story, written by the same Jean Bart who wrote the tempestuous "The Squall." Rains is a misshapen human monstrosity who has only two things to make life worth living—an uncanny political brain and a lovely, peasantlike wife.

He places that brain in virtual serfdom to further the career of an undeserving statesman to the chair of premier, and then the statesman repays him by taking his wife, too.

Rains is remarkable in his part, his deeply resonant voice as thrilling as the vocal tones of the Barrymores. Miss Arthur often suggests a young actress who has all the talents to be another Katharine Cornell or Pauline Lord. But that is for the future.

Paul Muni, another of the Rialto's better actors, has returned from Hollywood to play once again in his original role in "Counselor at Law."

STILL directed by Lennox Robinson, the Abbey Theater Players from Dublin are here to appear on Broadway for the first time since 1911. At that time their performances were greeted with riots and demonstrations so turbulent that police reserves had to be called to quell the audiences.

Robinson says this may be the last time he will bring the players over, as the Irish Free State government disapproves of the actors leaving their native stage.

ROBERT V. NEWMAN, the "baby" of Broadway managers and one of the more successful, has returned from Hollywood to present five plays this season. His first will be that perennial "Storm Song," which Sidney Buchman wrote originally for Jeanne Eagels, her untimely death having come just as she was about to begin rehearsals.

The second Newman offering will be Vina Delmar's dramatization of her novel, "Women Live Too Long." It was Newman's production of Miss Delmar's "Bad Girl" which brought Sylvia Sidney to the attention of Hollywood casting agents.

The other three Newman shows are to be comedy-dramas, one of them being Carrington Phelps' "The World Does Move."

COMING TO THE LOCAL STAGES

THE Civic Repertory Company, under the direction of Eva Le Gallienne, will be seen in two plays—"Liliom," by Molnar, and "Camille," by Dumas—at the National Theater for the week of Monday, October 3.

It is against a background of reality and fantasy that Molnar tells his touching story of the little servant and the bouncer of a merry-go-round.

In the Civic Repertory Company's version of "Camille," the background is that of Paris in 1875, at the time of bustles and long trains, when salons were lighted by gaslight and when romanticism was at its height.

Miss Le Gallienne's decision to present this well-known classic is the result of many requests that have come to her to revive one of the romantic dramas of the past. There were more requests received for "The Lady of the Camellias," or "Camille," as it is generally known, than any other play. "The Sign of the Cross" ran a close second.

Joseph Schildkraut will be seen for the first time as Armand Duval.

For the week beginning next Sunday, September 25, with the customary matinee performance, the Gayety Theater will present another of the Empire Burlesque Association's new "wheel" productions, "French Frolics."

This attraction is reported to specialize in feminine pulchritude and to pay particular attention to the breeziness and genuine humor of its comedy.

A spirited chorus of sixteen well-trained singers and dancers will, as usual, support the principals.

Latest Form of Burlesque Puts Talent on View

Burlesque is one of the most popular forms of entertainment, and the Empire Association of Advanced Burlesque offers something genuinely new in that department of amusement.

The "Girls a la Carte" at the Gayety Theater this week measures up to the highest ideals of the burlesque field. For real comedy, Joe Moss stands alone in his chosen sphere. He is a clever tramp comedian, amusing to an uncommon degree. Sharing the honors with him is Sam Clark, who handles the wise chatter to the delight of all.

That wonderful girl with the golden voice, Kitty Ellis, is well placed with this organization. Marion LaMar knows her steps and Lola Bartram is an active and lively soubrette. Marly and Nancy, a pair of dashing and daring steppers and vocalists, are one of many vaudeville acts.

Chuck Chandler, juvenile straight, and Jack Ryan, character artist, add ability to the cast. The chorus of sixteen charming chirpers, in the latest of stage styles, entice the glances of all who have an eye for beauty.

Matinees are given daily and smoking is permitted in all parts of the house.

AMUSEMENTS

Warner Earle Bros.
BARBARA STANWYCK
NOW
IN WARNER BROS. "PURCHASE PRICE" WITH GEORGE BRENT
ON STAGE WHISPERING JACK SMITH WELCOME LEWIS & OTHERS
Open 1:30
NOW THE SMASH LOWDOWN ON AMERICA'S MOST SUCCESSFUL GOSSIPER
BLESSED EVENT
Warner Bros. — Vitaphone Sensational Success
with BURNS & ALLEN
Warner Bros. Metropolitan
Open 2:30

GAYETY-BURLESK
SURPRISE WEEK—WITH
KITTY ELLIS
CHICKIE WELLS
JOE MOSS
(PRIDE OF SOUTHWEST.)

AMUSEMENTS

Loew's FOX THEATRE OF THE STARS
Now! in person! EDMUND LOUIE
and in his latest picture "CHANDU the MAGICIAN"
with BELA LUGOSI — IRENE WARE
Also Stage BILLY GLASON, BELLE BLANCHE, BILLY LUCAS and 4 FAT FOOLS, CRITTING STARS, Paul LAMPKIN
Friday Stage IRENE BORDONI, JIMMIE BARTON, BORANOFF-WITOVITCH

Loew's PALACE THEATRE OF THE STARS
Now! AT REGULAR PRICES
GRAND HOTEL
with GARBO - John BARRYMORE, Joan CRAWFORD, Wallace BEERY, Lionel BARRYMORE
M-G-M PICTURES
Friday VELEZ and YOUNG HOLLYWOOD FROLICS

Loew's COLUMBIA
It's terrific from CONCORILLA
with MR. and MRS. MARTIN JOHNSON'S EPIC of AFRICA
25¢ a.m. to 6 p.m. Children ORCHESTRA 40¢ BALCONY 25¢ Children 15¢
Continuous Performances

Gala RE-OPENING
PREMIERE NEXT Thursday NITE
One HIT PICTURE OF THE NEW SEASON
Fannie HURST'S GREATEST LOVE STORY
Presented by CARL LAEMMLE
BACK STREET
with IRENE DUNNE, JOHN BOLES
RIALTO
POPULAR PRICES

RKO KEITH'S 15th at G
SECOND WEEK
BIRD of PARADISE
with DOLORES DEL RIO, JOEL McCREA
25¢ 'till 2 P.M.
PATHE NEWS
Coming RICHARD DIX "HELL'S HIGHWAY"

BELLE BLANCHE, papular musical comedy star, who returns to the stage to feature the vaudeville bill at Loew's Fox this week after long absence.

Fun Not Over as Summer Carries On at Glen Echo

Thanks to Glen Echo, the vacation season is being prolonged for thousands of Washingtonians, who can still find varied recreation and amusement at the big free-admission resort in the Maryland hills.

Cooling dips in the Crystal Pool are as popular as ever, and day and night the crowds are enjoying water sports of all kinds.

Going along at their usual clip are the roller coaster, the airplane swings, carrousel and Old Mill, as well as the Dodgem Rides, the many surprises in the Midway and the dozens of smaller amusements that make Glen Echo first in the hearts of amusement seekers. Picnic parties in the park continue.

Dancing is another popular diversion attracting young men and women for miles around, as McWilliams and his orchestra continue to entertain with the very latest melodies every evening from 8:30 until 11:30 o'clock (except Sunday). The management announces free dancing for all ladies tomorrow night, September 19.

AMUSEMENTS

COURSE TICKETS NOW ON SALE
WILSON-GREENE
CONCERTS, 1932-33
Constitution Hall—4:30
Artists' Course
Nov. 15—FRITZ KREISLER.
Dec. 12—FEODOR CHALIAPIN.
After an absence of several years.
Jan. 11—LILY PONS.
Sensational Soprano, Met. Opera.
Jan. 16—RACHMANINOFF.
Jan. 31—BOSTON SYMPHONY ORCH.
Dr. Serge Koussevitzky, Conductor.
Course $6.50, 9.00, 11, 13.50, 16 plus tax
Philharmonic Course
Nov. 1—VIENNA BOY CHOIR.
Dec. 6—JASCHA HEIFETZ.
After absence of two years.
Feb. 6—ROSA PONSELLE.
Feb. 10—ESCUDERO
And His Company of Spanish Dancers.
Feb. 21—I. J. PADEREWSKI.
Course $6.50, 9.00, 11, 13.50, 16 plus tax
Wilson-Greene Evening Course, 8:30
Oct. 21—LAWRENCE TIBBETT.
Nov. 12—ETHEL LEGINSKA
AND NATIONAL WOMEN'S ORCH.
(Leginska playing piano concerto.)
Nov. 26—LUCREZIA BORI.
Soprano Met. Opera (costume recital)
Dec. 3—JOSE ITURBI.
Spanish Pianist (musical sensation of this season).
Jan. 21—DON COSSACK RUSSIAN MALE CHORUS
(Singing Horsemen of the Steppes.)
Mar 28—YEHUDI MENUHIN.
World-Famous Boy Violinist.
$3.50, 5, 6, 10, 12.50 plus tax
Mrs. Wilson-Greene's Concert Bureau, Droop's, 1300 G st.: Dist. 6493.

TODAY AT THE FORTY ACRE
FREE ADMISSION
GLEN ECHO AMUSEMENT PARK
ALL THE FIFTY
Amusements AND CRYSTAL POOL Swimming
McWILLIAMS' STAR MUSIC
Week Nights 8:30 to 11:30
for DANCING

100-Mile Sunday Cruise
75c Adults—25c Children
Lv. Wash. 10 A.M.—Return 5:30 P.M.
Regular Moonlight Tonite
8:45 P. M.
Admission, 75c—Dancing
WILSON LINE
NA. 2440 7th St. Wharves

NANA
The sensation and wonder of the art world. "It all but breathes." On view daily at 1318 G st. nw. ADMISSION, 15c.

DINE AT
OLNEY INN
OLNEY FARM—OLNEY, MD.
12 Miles Out Georgia Ave. Ext.
The Finest Rural Inn Near Washington
Our food tastes so delicious because it is QUALITY FOOD—the best money can buy.
Try Sunday Breakfast—It's a Lark.
Owned and Personally Directed by CLARA MAY DOWNEY.

O'LEARY'S BAR REVIEWS
1510 H St. N.W.
Instructions, 7:15 a. m., 8:15 p. m., 9 p. m. Mon., Tues., Wed., Thur. Sunday 11 a. m.
D. C. and State Bars. Govt. and law school exams. Private lessons. Lawyers' course. Conducted since 1911.

17 BALLOONS SEEK BENNETT TROPHY

3 American Teams Listed in Classic Starting Sept. 25 From Switzerland.

(Associated Press.)

Bearing the colors of eight nations, seventeen balloons are to ride the winds September 25 from Basel, Switzerland, in quest of aviation's oldest honor, the James Gordon Bennett Trophy.

Duels and counter-duels will mark the twentieth running of the classic as three American teams, attempting to retire the award permanently and to keep intact a string of victories that began in 1926, face a formidable European field.

From the American point of view, permanent possession of the trophy, which is the third to be at stake since young Frank P. Lahm bore the Stars and Stripes to victory in 1906, is the major goal.

Will Fight Duel.

Next in interest ranks the duel between Ward T. Van Orman, premier American balloonist, and Ernest De-Muyter, of Belgium.

DeMuyter, acknowledged one of the world's greatest pilots, began his winning ways in the international classic in 1920, skipped a year and registered three successive triumphs to retire the first Bennett Trophy to Belgium.

Another award was posted and Van Orman won America's first leg on the trophy in 1926. Two other pilots, E. J. Hill and W. E. Kepner, followed in successive years to retire the award permanently to the United States.

Van Orman, with a third trophy posted, won in 1929 and 1930 to give America two of the three successive victories needed for permanent possession, and a victory for him this year would retire the award and pull him abreast of DeMuyter as the only other pilot to make a single-handed, clean sweep of a Bennett award and to register four international victories.

Between Two Americans.

In the background will be a third duel, the natural rivalry between the American teams for civilian, Army or Navy supremacy. Van Orman, with Alan MacCracken as aid, represents the civilian standard bearers; Lieut. Comdr. T. G. W. Settle, with Lieut. Wilfred Bushnell as aid, is the Navy team, while Lieut. Wilfred J. Paul, with Sergt. John H. Bisho as aid, will seek the Army's first victory since 1928.

Germany has entered three teams, France and Switzerland will have three balloons each; Poland, two entrants, and Spain, Austria and Belgium, one each.

Van Orman, who lives in Akron, took DeMuyter's measure in 1930 by riding 542 miles from Cleveland, while the Belgian's distance was 94 miles less.

BALLOONIST WHO WILL TRY FOR BENNETT TROPHY

World balloonists gathering for the James Gordon Bennett trophy race at Basel, Switzerland, next Sunday face tests that will match veterans of past races, the start of one of which is shown here. One of the duels scheduled pits Ernest DeMuyler (left), of Belgium, against Ward Van Orman (upper right in basket), of America. Alan MacCracken (extreme upper right) and Lieut. T. G. W. Settle (lower right), are among the leading American entrants.

WEST POINT LURES WASHINGTON BOYS

Several Designated by War Department to Take Examinations.

Several Washington boys are included among a list of candidates designated to take the March 7 entrance examination to West Point according to a recent announcement at the War Department. The successful candidates will enter West Point on July 1, 1933.

The list includes Wood Guice Joerg, 3000 Connecticut avenue; John L. Haines, son of Maj. R. E. Haines, C. A. C., office of the chief of coast artillery, War Department; Karl Dudley Steinwachs, son of Commander F. S. Steinwachs, U. S. N., Bureau of Engineering, Navy Department; Donald Roy Matheson and David Mason Matheson, brothers, sons of Maj. John R. De Matheson, commanding the Thirteenth Engineers, Fort Humphreys, Va.; James Terence McCracken, 1309 Twenty-eighth street northwest; Parker Calvert, 1921 S street northwest; Robert Clyde Gildart, jr., 3100 Wisconsin avenue.

Examinations in Washington will be held at the Army Medical Center at Walter Reed Hospital. A physical and mental test will be given. The candidates will be examined in algebra, English, history, grammar and geometry, each test taking about three hours.

A validating examination for high ranking graduates of high schools and preparatory schools will also be given. The Washington candidates, however, for the greater part, were designated for the tests by the President and must take the straight entrance examinations.

In addition to the above list several Washington boys have already been designated for the tests.

A number of boys from nearby Maryland and Virginia also will take the tests. This latter group includes William Conyers Fite, jr., Norfolk, Va., and James Edward Massey, Portsmouth, Va.

WILL TRY FOR WEST POINT

Among Washington boys designated by the President to take the entrance examinations for West Point are Karl Dudley Steinwachs (left), son of Commander and Mrs. F. S. Steinwachs, U. S. N., of 3710 Oliver street northwest, and Parker Calvert, son of Maj. and Mrs. William J. Calvert, U. S. A., Quartermaster Corps, of 1921 S street northwest.

NAVY IS "AT HOME" TO PUBLIC OCT. 27

Bicentennial Commission to Broadcast Speeches and Features of Day.

The eleventh observation of October 27 as Navy Day will find the Navy "at home" to the public throughout the United States. The forces afloat and the various navy yards and naval stations will be open to visitors on that day, and special arrangements will be made for their inspection of naval activities.

In honor of the first commander in chief of the Navy, George Washington, the United States Bicentennial Commission will assist on October 27 in broadcasting radio speeches and features on the subject of the naval genius and naval policy of the first President of the United States and his relation to the foundation of the Navy.

Birthday of T. R.

October 27, the anniversary of the birthday of President Roosevelt, was selected in 1922 as being especially appropriate as the date for the national observance of a day devoted to the promotion of a more general knowledge of the Navy. This year, the 200th anniversary of the birth of George Washington, the celebration of Navy Day will be observed as a special occasion by the United States Bicentennial Commission.

As commander-in-chief of the Continental Army during the Revolution, Washington, through numerous defeats and checkmates of campaigns by a nation with extensive facilities for operating at sea, realized the necessity for the interrelation of seapower and land operation for the successful opposition of his enemy. After his selection as President, Washington particularly recommended "providing for the common defense" on the ground that "to be prepared for war is one of the most effectual means of preserving peace." His strongly held opinions and earnestly given advice concerning naval preparation while the Nation is at peace is recorded in his letters and official communications.

Navy League to Take Part.

The Navy League, as usual, will make every effort to participate in the celebration of Navy Day this year. The present financial situation confronting the Navy League is found to be such that they are not in a position to play a leading part on this occasion, but their continued well-known interest in Navy Day is such that they will place their information, contacts, &c., at the disposal of any national or local organization that may be prepared to act; meantime being ready to act in an advisory capacity to those organizations.

In timely cooperation with the United States Bicentennial Commission, George Washington as a navi genius will be featured on the radio.

The Navy Department will observe the day as in recent years; forces afloat, in naval districts and elsewhere will be "at home" to the public.

ECONOMY IN ARMY TOPIC OF DAVISON

Plans Must Not Paralyze Essential Functions, He Says at Syracuse.

"It is obvious that economy should be practiced in the Army as well as in all other branches of Government, but in such a way as not to paralyze functions that are essential," declared F. Trubee Davison, Assistant Secretary of War for Aviation, speaking last week to the National Exchange Clubs at Syracuse, N. Y.

"And I believe that you agree with me when I say that our national defenses are essential and will continue to remain so until all nations see fit to follow the leadership of President Hoover in disarmament," Secretary Davison went on.

"Twelve years have passed since the enactment of the national defense law in 1920. This law provided for an army of 280,000 enlisted men and 18,000 officers. Today our Army consists of 118,750 enlisted men and 12,000 officers.

"Since we do not follow the European system of conscription, it is important to understand the basis of our military strucutre. It consists fundamentally of the three coordinate components, the Regular Army, the National Guard and the Reserves.

"The Regular Army is a small highly trained professional unit. It is to provide trained leadership for young American manhood in the event of a national emergency. We saw the tragic loss of life in 1917 which resulted from a lack of that leadership.

"Without the Regular Army our land forces would be reduced to impotency and our trained leadership destroyed. Cut out the National Guard and we would have lost our first line of citizen-soldiers and the key to mobilization.

"Do away with the organized reserves and we would return to the system of neglect that cost us so dearly at the outbreak of the World War when lack of preparedness sent countless thousands of young men to their graves.

"You know that there was an effort in Congress last winter to reduce the Army by 2,000 officers and cripple camps for reserve officers and close citizens' military camps.

If any one of these proposals had been enacted into law, it would not merely have affected that one part of the Army. On the contrary, its effect would have been felt throughout the whole system of national defense, because it is our Regular Army which furnishes the officer personnel that is an important factor in the training of National Guard and reserve units.

"The important thing is to keep interest alive as the years go by, lest the awful lessons of the war be forgotten and we again sink back to our habitual state of unpreparedness, which invites and does not avoid war."

Fort Monroe Hotel To Go Under Hammer

The Sherwood Inn, historic old hotel at Fort Monroe, Va., will be sold "as is" for salvage on September 26, according to a brief announcement made at the War Department last week.

Unceremoniously designated as "a certain Government-owned building No. 163," the famous hostelry will go to the highest bidder, and it is not expected that the bids will run very high.

"Building No. 163" was purchased by the Government for $112,000 to be used as a war-time emergency barracks. Its salvage value, together with 119 radiators, 37 bath tubs and miscellaneous equipment, is estimated to be about $250.

SHADOW OF MOON 4 MINUTES LATE

Navy's Aerial Photographic Expedition Reports on Eclipse in August.

The results of calculations made by the Navy's aerial photographic expedition to the eclipse area in the vicinity of Concord, N. H., on August 31, the day of the eclipse, indicate that the moon's shadow arrived about four seconds later than had been predicted, it was disclosed yesterday.

The trip marked the first time that the moon's shadow had been accurately located on the earth's surface by means of aerial photography. The accuracy attained by this first successful attempt indicates that this new method may be able to compete with older methods of locating the moon's shadow on the surface of the earth.

Lieut. H. W. Taylor, U. S. N., in charge of the Navy's photographic party, in company with Lieut. C. M. Huntington, U. S. N., pilot, Mr. Browne and Walter L. Richardson, left the flying field near Concord, New Hampshire, at 2:45 p. m. (E. S. T.) on the day of the eclipse and intended to fly at an elevation of about 14,000 feet on a course that would place the city of Concord in the photographs during the eclipse. Due to clouds, the plane was forced to fly at about 4,000 feet elevation in order that no cloud could obscure the view of the earth's surface. Just before the eclipse was due, a cloud formed over Concord, placing it in a shadow. Plans were quickly changed by the pilot, and the smaller city of Suncook, N. H., a few miles away, was substituted for Concord, as no cloud shadows were there to interfere.

During totality no clouds obscured the sun, although many were nearby. The corona and Bailey's Beads were visible from the plane. One of the beads remained visible during the totality, showing that the plane's course was practically on the southern edge of the path of the moon's shadow. This was exactly as had been planned.

The moon's shadow had no definite edge. The effect was a gradual darkening of the landscape beneath the plane until the time of totality, and then a gradual brightening after totality.

The motion pictures obtained show several definite landmarks that gradually become invisible and then come into view again. They were invisible for only nine seconds, while a 14-second duration of totality was predicted for these landmarks. The times at which they disappear and reappear have been obtained with an accuracy of about one second. The average of these times should give the instant at which the middle of the moon's shadow passed these particular landmarks.

Take-Offs and Landings

By HARRIS B. HULL

AN interesting announcement recently received from France, that the Farman brothers have completed the first test flights on their stratosphere airplane, draws attention to the work being done in this field. It should be explained that in the conquering of high altitudes lie the hopes of aeronautical engineers for obtaining the ultimate in high-speed air transport. The resistance of air, which limits the speed at which an airplane may fly, varies directly with the density of the air. At 18,000 feet the density of the air is approximately one-half the density at sea level. Above 40,000 feet, in the stratosphere, the air is very thin and the possibility of high speeds in this atmosphere is almost unlimited.

Recognizing these facts the Farmans have worked for the past three years in an attempt to develop a ship capable of climbing to the heights and taking advantage of flying conditions there.

They have carried on exhaustive research at Toussus-le-Nobel Airport, near Paris, and, from all reports, their efforts already have been crowned with some degree of success.

The ship on which the brothers are working is designed to reach an altitude of 65,000 feet and it is expected that it will cruise at a speed of about 360 miles an hour.

An eight-cylinder power plant, developing from 350 to 400 horsepower at 2,500 revolutions, has been especially designed for the plane. The ship carries eight radiators, five of air, two of water and one of oil.

The plane is designed to carry three compressors for use at 16,000, 32,000 and 49,000 feet. This latter feature is the most interesting and is the characteristic which distinguishes this airplane from others.

The average newspaper reader will remember that when Prof. Piccard, the scientist, rose in a balloon into this same stratosphere in which the Farmans hope to fly, he and his associate were encased in an air-tight aluminum ball. They recognized that the human mechanism would not function at the high altitudes at which they hoped to ascend, and which they did conquer.

The same basic facts are true of the experiments being carried on by the Farman brothers with the stratosphere plane. They must protect the pilots and the passengers from the rare atmosphere by maintaining atmospheric conditions similar to which man encounters on the earth.

To accomplish this it has been necessary to inclose the cabin of the airplane, making it air tight. Compressors are then attached to maintain proper air pressure and density. As has been explained, the Farman plane is equipped with three of these for use at varying altitudes.

In addition to this it is necessary to provide an elaborate system of superchargers for the motor to enable it to function in the "thin" air. This equipment is similar to that used in our high high altitude Army and Navy fighters.

WHILE the French are progressing in the field of high-speed airplanes for use in the stratosphere, our aviation engineers are developing new type transports for use on our present day airways.

One of the outstanding companies engaged in this work is the Boening organization, United Aircraft & Transport subsidiary, who have announced that before the end of the year they will deliver the first of a fleet of all-metal twin engined transports to United Air Lines, another United Aircraft subsidiary. The new ships have been designed to span the Nation in 24 hours, cruising at 160 miles an hour.

It has been decided to put the first plane in service on the San Francisco-Cheyenne division of the line. On this run the ships fly from sea level to 12,000 feet and encounter as varied operating problems as are found anywhere in the country.

The new planes have a wing span of 74 feet, are 52 feet long and 16 feet high. They have a top speed of 175 miles an hour, and can climb 945 feet a minute. They have a service ceiling of 19,000 feet. Two supercharged Pratt & Whitney (another United subsidiary) Wasp engines furnish the power. It is interesting to note that through its subsidiaries United Aircraft manufactures the engines, builds the plane and then sells it to one of its own transport companies.

HAVING given some description of the Farman stratosphere plane and of the latest in American transports, it may be of interest to briefly note a few points of comparison of the two. Just why have the Farman brothers gone into research work in high altitude flying?

It has been theoretically determined by the National Advisory Committee for Aeronautics that the present day airplane can not physically fly at a greater speed than 600 miles an hour. At that speed the resistance of the air on the fuselage of the plane, called the "drag," becomes so great that it would be impossible to develop a power plant capable of flying at a greater rate of speed. And so the Farmans have gone into the high altitudes in hopes of providing the real ultimate in air transport, in hopes of flying at an altitude where these bothersome conditions of air resistance do not exist.

There is one important "if" connected with development of the high-speed plane of the stratosphere and that concerns the human element.

It has not yet been determined that the human body is strong enough to be comfortably transported through the air at speeds of 500 and 600 miles an hour. If it is not capable of this it is useless for engineers to go ahead in hopes of attaining great flying speeds.

Undoubtedly a great pressure would be placed on a passenger flying in a ship at a rate of 500 miles an hour.

Parachute jumpers have already proven that the human mechanism is quite rugged by falling thousands of feet before opening their chutes.

Whether or not man's attempt to fly at speeds of 500 and 600 miles an hour will fail because of his inherent characteristics will be an interesting feature to watch and will determine to a large extent the future of aviation in the next hundred years.

National Guard Notes

At an informal ceremony in the office of the commanding general of the District of Columbia National Guard on Tuesday evening Maj. Gen. Anson Stephan presented commissions to Maj. Joseph J. Greenlaw and Capt. Walter R. Stokes, Medical Corps; First Lieut. Lee J. Rutz, Coast Artillery Corps; First Lieut. John R. McIntyre, Dental Corps, and Second Lieut. Franklin R. Brickles, Engineer Corps. Those attending the ceremony included the commanding officer, 121st Engineers, Col. John W. Oehmann, and the commanding officer, 260th Coast Artillery, Maj. Walter W. Burns.

All units of the District of Columbia National Guard participated yesterday in the street parade in the celebration of the anniversary of the laying of the corner stone of the United States Capitol by George Washington in 1793.

The annual convention of the National Guard Association of the United States will be held in Norfolk, Va., on October 20, 21 and 22, with the Hotel Monticello as headquarters. Maj. Gen. Anton Stephan and Lieut. Col. Peyton G. Nevitt will probably attend, representing the District of Columbia.

Because of business interference with the performance of duty, Pvt. Malcolm B. Kenner, Company F, 121st Engineers, has been transferred to the National Guard Reserve. Pvt. George T. Tippett has been transferred from the Reserve to the active National Guard and assigned to Company F 121st Engineers for duty.

By direction of the Secretary of War, contained in letter from the chief, Militia Bureau, dated September 9, Private Chester H. Klovstad, headquarters detachment and combat train, 260th Coast Artillery, District of Columbia National Guard, proceeds on September 10 to the Coast Artillery School, Fort Monroe, Va., reporting to the commandant, the Coast Artillery School, on September 11, as a student for the enlisted specialists (radio) course, commencing September 12 and ending December 16.

Naval Reserve Notes

By ENSIGN JACK STAHL (S. C.) U. S. N. R.

An efficient group of thoroughly trained officers are active in the aviation division of the Naval Reserves of the District of Columbia and a number of these have achieved considerable distinction in this field.

The aviation division is commanded by Lieut. Comdr. Edward W. Rounds (A. F.) U. S. N. R., who organized this section of the Naval Reserves and has been connected with it for a period of more than seven years. Lieut. Comdr. Rounds has devoted much time and effort to this group and much of the credit is due to this officer, to a great extent, for the high standing attained by this section of the reserves.

He is a graduate of the Massachusetts Institute of Technology and holds a degree in aeronautical engineering from this school. For some time he conducted a class in aeronautics at George Washington University and lectures frequently on this subject at Massachusetts Institute of Technology. At the present time he holds a position in civil service as aeronautical engineer and is connected with the testing section of the Naval Aviation Field at Anacostia. This section is responsible for the testing of all new types of naval aircraft.

Another interesting and colorful officer who plays a prominent part in the activities of the Aviation Reserve is Lieut. Malcolm M. Cloukey, U. S. N. R. Being directly connected with this group on permanent active duty, he is responsible for the training and instruction of the reserves. Lieut. Cloukey is also aid to Commander W. G. Childs, the commanding officer of the local naval aviation base.

Lieut. Cloukey has had broad experience in this field of activity and is well qualified for the position he now holds. For a period of three years he was an instructor at the flight school at Pensacola and prior to this he served with the fleet on the U. S. S. Lexington on its first trip to the West Coast. For a considerable period of time he was connected with commercial aviation.

Lieut. Cloukey was a pilot on the New York to Buenos Aires line.

Lieut. Comdr. Clarence H. Schildhauer, U. S. N. R., is also connected with this group, being executive officer under Lieut. Comdr Rounds. Lieut. Comdr. Schildhauer is connected with the General Aviation Corporation of Baltimore, Md., and holds the position of sales engineer for this firm. He has had one year of service in connection with naval aviation. When the Do-X was completed Lieut. Comdr. Schildhauer went to Germany and conducted all of the test flights of this craft. On its initial Atlantic crossing he had the responsible position of co-pilot.

The District of Columbia Naval Aviation Reserve has a staff of twenty officers and thirty-two enlisted men. Five of the officers connected with this group are members of the Marine Corps Reserve. At the present time the reserves have eight planes; five Curtiss "Hell-Divers" and three Curtiss "Fledglings."

The quota for this group has lately been increased and there are now vacancies for qualified young men who are interested in aviation to enlist in this unit. Men enlisting in the unit have the opportunity of getting both practical and theoretical training in engine and plane maintenance and overhaul; in aviation ordinance and gunnery, and experience in aviation metal working, acetlyn welding, aviation carpentry, aviation radio work and much else which would be of great value to the young man interested in this field of activity.

A letter of commendation has been received from Admiral F. B. Upham, chief of the Bureau of Navigation, commending the Naval Communication Reserve of the District of Columbia, on the high score attained by this unit in the national radio competition for the fiscal year 1932. The local reserve received second highest score awarded in any district. Lieut C. A. Briggs, U. S. N. R., is the officer in charge of the Communication Reserve.

Machinist's Mate Commended.

The Navy Department has commended Temple Berry Mounger, machinist's mate second class, U. S. N., attached to the U. S. S. New Mexico, battleship, undergoing modernization at the Philadelphia Navy Yard, for his rescue of two other enlisted men of the Navy after an explosion in the ice machine of the ship on May 24.

H. G. Sheen Is Promoted.

Henry Gordon Sheen, of 2328 Twentieth street northwest, has been promoted in the Reserve Corps to the grade of first lieutenant in the Field Artillery Reserve.

Reserve Corps Notes

By Staff Sergt. A. S. DE AGRO.

During the past school year the troop school assemblies held at the headquarters, Washington Units, Organized Reserves, have been most successful. The attendance and interest of the reserve officers have been satisfactory and constantly improving. During the coming school year, beginning October 1, each arm and branch of the service will follow a carefully prepared progressive program in conformity with service school teachings.

The first of these which has been approved by the senior instructor, Col. W. W. McCammon, infantry, and prepared by the acting unit instructor of the 320th Infantry, Lieut. Col. Charles B. Moore, infantry, unit instructor of the nondivisional infantry units, has been submitted for sanction of the commanding general, Third Corps Area. The schedule, based on the training mission assigned the 320th Infantry for the summer of 1933, is as follows: October 4, mobilization, conventional signs and defense combat of an infantry company and battalion headquarters; October 18, organization of infantry battalion, use of the Humphrey scale and the battalion as outpost; November 1, organization of the infantry battalion and advance guard battalion; November 15, organization of the rifle company, rifle company and platoon in defense.

On December 6 organization of the machine gun company and howitzer company will be taken up, and for December 20 the subject of the conference will be organization of the battalion headquarters and the infantry battalion in defense. Organization of the headquarters company and service company, incl ding the infantry regiment in defense will be taken up on January 17, 1933. On February 7, offensive combat—organization of the rifle company and the rifle platoon, will be the subject and will be followed on February 21 by organization of the machine gun and howitzer company and machine gun and howitzer company in attack. March 7 and 21 will be devoted to organization of the infantry battalion and regiment, including regimental headquarters company and the service company. April 4, organization of the regimental supply company will be the subject, including supply trains, combat trains, field trains, supply of the regiment and battalion in combat. Functions of the battalion and regimental staff, distinction between general staff and technical staff duties, with special attention to S-1, surgeons and communications officer, will be the subject for April 17, and for the final meetings. On May 2 and 16, Col. Moore will present the battalion and regimental staff, with special attention to S-4 munitions officer, and operation of combat and field trains of an infantry regiment, and for the final meeting the conference will be devoted to orientation for summer camp.

The 320th Infantry Regiment, one of the leading units of the District, is commanded by Col. William H. England. His staff is composed of the following District officers: Lieut. Col. John V. Richards, executive officer; Maj. Robert E. Stevenson, plans and training officer; Capt. George C. Whiting, S-1, adjutant; Capt. Henry M. Jett, S-2, intelligence officer; Capt. Lloyd E. Kelly, S-3, assistant plans and training officer; Capt. Ray E. Smathers, S-4, supply officer, and First Lieut. Frank A. Gould, munitions officer.

Maj. Leslie T. Gager, Medical Corps, is the regimental surgeon, and Capt. Earl Taggart, the regimental chaplain. Capt. Oscar Letterman commands the headquarters company; Capt. Joseph A. Rhodes, the service company; Capt. Kent R. Mullikan, the howitzer company; Lieut. Col. William L. Hazard, First Battalion; Capt. Nelson Bennett, Company A; Captain Clifford L. Johnson, Company B; Capt. Harvey W. Huddleson, Company C; Capt. Hyter H. Ruggles, Company D; Lieut. Col. John V. Richards is the acting commanding officer of the Second Battalion in addition to his other duties. Capt. George L. Rooney commands Company E; Capt. James E. Grainger, Company F; Capt. Karl D. Loos, Company G, and Capt. Robert A. Joyner, Company H. Lieut. Col. Thomas H. Shanton commands the Third Battalion.

Company I is commanded by Capt. Barton N. Marshall, Company K by August F. Schimmack, Company L by Lieut. Chester M. Reich and Company M by Capt. Paul O. Tucker.

The 320th Infantry was organized at Camp Lee, Va., in 1917, as a unit of the Eightieth Division, it served with this division and took part in the Somme offensive and St. Mihiel and Meuse-Argonne operations and in the sectors in Picardy and Lorraine. After the war the regiment was returned to the United States and disbanded in connection with the general demobilization. The regiment received its baptism of fire at Pas de Calais, and where, when in front line, a detachment repulsed a German raiding party of greatly superior numbers. Two survivors of the attack received the British Military Cross for exceptional heroism in battle.

Transport Pilot License Sought by Girl in Texas

Irene Irvine Has Been One of Alaska's Romantic Flying Women.

Borger, Tex., Sept. 17 (A.P.).—A Borger girl, Irene Irvine, once society editor in this oil town, wants to be a transport pilot. She has Alaska to thank for that, and for the flying experience that makes her look aloft for a career.

Miss Irvine, born Aurenea Sine Silma Laukki, came to Borger with her mother, Mrs. Esther Irvine, during the oil boom when there was adventure around every corner. For a time she was a society editor, but finally the romance of an Alaskan trading post called to her.

She saved enough money from her salary for transportation and obtained work through the influence of a relative. The clerical job didn't appeal to the adventure-loving Miss Irvine half as much as aviation. So she became one of Alaska's first woman fliers.

She is seeking a commercial license and will apply for a pilot's position with a passenger line.

Miss Irvine has done some writing for magazines and has had some of her verse published. She was born in Boston when her father, Leopold Laukki, now teaching in the University of Moscow, was a professor in Harvard University.

IRENE IRVINE.

Board Plans Inspection Of Naval Reserve Units

The Naval Reserve inspection board, of which Capt. Alexander Sharp, U. S. N., is president, will conduct an inspection of Naval Reserve units in Maine, Massachusetts and New Jersey between September 26 and September 30.

The board that will make this trip will be composed of Capt. Alexander Sharp, U. S. N., and Commander C. T. Osburn, U. S. N., from the Navy Department. Lieut. J. E. Nolan, U. S. N., attached to headquarters, First Naval District, will aid in the inspections at Portland, Lynn, Worcester, and Springfield. Lieut. H. L. Naff, U. S. N., attached to headquarters, Third Naval District, will aid in the inspection at Hoboken.

Navy Military Ball At Willard on Oct. 15

On October 15 a Navy military ball will be held at the Willard Hotel, sponsored by the Fleet Reserve Association, which has its headquarters in Washington.

Navy and Marine Corps groups will attend in uniform, theatrical entertainment will be provided during the intermissions, and a number of notable persons will be present as guests of the association. Officials in charge estimate that a large crowd will attend.

Bridges Issues Order On Appointment Tests

In a recent letter to all corps area and department commanders and chiefs of arms and services, Maj. Gen. C. H. Bridges, the adjutant general, has issued the following instructions:

"Corps area commanders are authorized to suspend examinations for appointments in the services only for the corps area assignment group when the total number of active officers of company grade in a particular service exceeds the total number of officers of company grade authorized by the War Department procurement objective."

Parasites Win Pine Tree Fight

Begin at Tips and Work Downward; Are Used as Experiments.

Halsey, Nebr. (U.P.).—A new type parasite, which is believed will completely control tip moth damage to yellow pine trees, has been discovered at the Nebraska National Forest. The United States Department of Agriculture in cooperation with the Nebraska College of Agriculture extension service, made the discovery.

The parasites were introduced into a limited area in the Halsey forests three years ago. The parasites were gathered from various parts of the country and released on the damaged yellow pine trees.

Previously, yellow pine in the forests would grow to a certain height, develop normal root systems, and make no further developments due to the work of the tip moth, which destroyed the new growth at the tips. Working on the tips of the trees, the parasites affected the larvae of the moth and caused its extinction within the restricted area. Parasites are being taken from the trees in the national forest here and transplanted in other timber areas of Nebraska for experimental purposes.

How to Keep Well

By DR. W. A. EVANS

"SWEET ARE THE USES OF ADVERSITY."

WHEN the editor of the Amarillo, Tex., daily paper wrote his now famous editorial entitled: "I Like the Depression," he started something. He struck the old chord—"Sweet are the uses of adversity"—and developed a thesis that has proved helpful to large numbers of money sick, depressed, down hearted persons. It was inevitable, and fortunate as well, that many who were, or had been physically sick saw an opportunity to write I-like-the-depression stories, in which they heartened the physically sick by writing of their own experiences.

The theme is not a new one in medicine. Thirty-five years ago Dr. William Osler wrote a story which he entitled, "The Advantages of Having Bright's Disease," or something like that. In a sense, it was a hard luck story, for he told of several of his patients whose dooms he had pronounced years before when he had discovered that they had Bright's disease. These stiff necked people had refused to die on the schedule the great professor had laid down. Some had lived twenty or thirty years thereafter and had achieved greatly in spite of their handicap. Doubtless some of them outlived the physician who had diagnosed their diseases and passed the death sentence. For them, the diagonsis had been a great boon in that it caused them to readjust their lives—just the sequence that made our Amarillo friend happy because of what the depression has done for him.

Dr. Thurman B. Rice, of the Indiana State health department, takes his harp from the wall and tunes in on "Sweet are the uses of adversity." A somewhat frail, only child of the petted, finicky eater sort, he grew into a young manhood type for which tuberculosis is always lying in wait. He married and then took up the study of medicine. He broke down. One of his professors found that he was consumptive. He asked the professor what he should do. His friend replied, "I don't give a hoot what you do. A fellow who hasn't more sense than to kill himself trying to learn how to take care of other folks doesn't deserve the least consideration." Between consumption and straight talk the embryo medico was jolted out of his complacency. He lost one year from school, readjusted his life, developed new habits of body and mind, and, in the course of time, landed free of his disease. What was just as fortunate for him, he had learned discipline, he had some training in self-care, he had a philosophy of life, as well as an understanding of the rules of right living; and, to crown it all, he landed in a life work that was to his liking.

He didn't like the depression when it hit him in the middle of his preparatory medical work—a husband and father without a reservoir of resources. He can now see that his depression saved him and he likes it.

MIGHT DO SOME GOOD.

T. B. writes: Seven years ago I spent five months in a tuberculosis sanitarium and the doctor told me not to worry, as my lungs were all right. Since then I have worked and am feeling fine, but once in a while I get a pain in my chest. I am very thin. I never cough and I don't get colds on my chest. Would you advise me to take up swimming and gymnasium work to build up my system because I am so thin?

REPLY.

There is about an even chance that swimming and gymnasium work would help you by whipping up your appetite and your metabolism. Can you fatten by dieting and cultivating calm and poise? Probably the occasional pain is of no consequence.

(Copyright, 1932.)

MAGAZINE SECTION

The Washington Post.

SUNDAY, SEPTEMBER 18, 1932

SWEEPING CHANGES *in* BUSINESS RISE FROM ECONOMIC WOES

THE Job of Industry Is Not to Do What It Has Been Doing in the Way It Has Done It, but to Find New Ways of Advancing Our Collective Well-Being and Elevating Our Standard of Living by Producing New Goods and Making Available New Services or Affording a Greater Measure of Leisure

By Henry I. Harriman

President of the Chamber of Commerce of the United States

IN CASTING about now for signs of business recovery, we are, quite naturally, inclined to look for the reappearance of those things which were characteristic of our past prosperity. But, I doubt if, after any depression, business ever goes back entirely to its old ways.

New commodities are created. New industries are brought into existence. New methods of manufacturing and distributing goods are devised. New standards for the direction and control of our economic mechanism are set up, and the industrial fabric is overhauled and improved and adapted to new purposes.

Henry I. Harriman

Neither the task set for business to do nor its way of doing it is quite the same as it was before.

In retrospect, it is not improbable that we shall view the present depression as a period of unusually drastic and widespread readjustment, and shall realize that while we have been looking toward the old horizons on which the glow of business activity faded, the economic dawn was breaking in an entirely different quarter.

Following the depressions not so far in the past many of us waited for the revival of the wagon-and-buggy industry, but a bigger industry was supplanting it, and the automobile was ushering in a new day. So, today, new and better housing may be the industrial Star in the East.

IN THE long perspective of human experience, the present depression, unparalleled in intensity and extent, may well prove to have been the forerunner of sweeping changes which we can now perceive only dimly, or not at all. There are valid reasons for supposing that we are on the brink of a major economic readjustment, or that it is now well under way.

The steam engine brought to an abrupt end the first, or agrarian, era, which had prevailed from the dawn of time, when all human resources and energies were virtually absorbed in providing food, shelter and clothing necessary to maintain existence.

In the second era human labor, supplemented by mechanical appliances and aided by invention, scientific research and a genius for organization and management, expanded productivity enormously. Its advent was not acclaimed with universal satisfaction. Hand weavers smashed the looms, which they regarded as malevolent monsters that robbed them of their employment.

The machine is still held in suspicion, but in the 160 years since the secret of steam power was revealed and harnessed, a plant capacity, in America at least, has been developed which can supply not only all of our basic needs, but afford luxuries which lay beyond the horizon even of the affluent not many years ago.

It is not unreasonable to suppose that this second era of rapidly expanding plant capacity is drawing to a close.

We no longer need be concerned over our ability to produce the goods required to maintain existence and afford us a reasonable degree of comfort. The nightmare of millions of people struggling for the fruits of a fixed area of soil no longer disturbs us. We are not confronted, in the aggregate, with the specter of want but the reality of abundance—of surpluses of commodities and manufactured articles, and of unused plant capacity.

IT IS obvious that business cannot resume its progress merely by taking up its march where it left off. From a world viewpoint, no great areas of land remain to be opened. No Americas, such as our own, remain to be discovered. No rich empty acres on the Western horizon hold out the promise of enlarging markets for our old industries. Neither does an increasing population offer promise of indefinite expansion. From 30 per cent in the first decade of the last century, it has fallen to 12 per cent in the last ten years, and all signs point to a maximum population of 160,000,000, and a static population thereafter of even less.

Business, therefore, cannot hope to go on building new plants and plowing new areas for production of the essentials of life. The prospect of selling vastly more plows and harvesters, cotton cloth, wheat and shoes, is receding. Whatever the state of our affluence, there is a limit to the quantity of commodities we need to sustain existence, and, to a lesser extent, perhaps, of goods which contribute to our comfort.

BUT for all this, we need not conclude that business has reached an impasse. This is not the first time that industry has faltered in the face of a reluctance to buy its wares. Doubtless the point of satiety seemed to have been reached when what was regarded as the attainable standard of living was far lower than that which we have now come to look upon as necessary.

A careful scrutiny of previous depressions reveals the same state of despair based on the mistaken conviction that the course of industrial conquest had been run. In each, business found a way out by shifting its course to avoid impassable obstacles, and pressed on.

The problem now before civilization is qualitative—not quantitive. Its task is not primarily to make more of the things it is now making or produce more than it is producing. It may be that in some instances the industrial machine is already geared too high. Its real problem is to produce new things which people desire enough to work for, and to bring them within the reach of all by increasing their purchasing power.

In the light of what has happened within the last twenty-five years, or even ten years, it would be foolhardy to prophesy that industry is approaching the limits of its resourcefulness. Great industries have come into being within the span of a brief recollection. The industrial birthrate is not declining. It is now at its highest point. To say that our national economy is drawing near middle-age equilibrium and its period of growth is about over is to gainsay all that has happened within the last quarter century.

Because of the enormous increase in our productive capacity, it has been estimated that we could more than supply the requirements of our population if we were to assume an average family income of $3500 a year. But our average family income is considerably below $3500. In fact, 80 per cent of the American families, even in prosperous times, have had incomes of less than $2500.

TWO-THIRDS of the people are unsatisfactorily housed. One-half of the homes of the country are without bathrooms. Forty per cent have no electric connections. Millions are living in crowded tenements. The most dismal defeatist cannot deny that much remains to be done. To make the $3500 family income living standard effective we yet have far to go, and there is still before us the attainable goal of the $6000 family income standard.

Through the shifting mists of the depression the fact is appearing that we erred not on the side of making too much but on the side of distributing too little. We have preached too incessantly the gospel of production and heeded too little the need of consumption. We have diverted too much of the vitalizing stream of national income to the development of ever-increasing plant capacity, and momentarily we let our purchasing capacity languish.

We have built an industrial machine on the scale of a $3500 family income only to discover that the actual family income was considerably less, and we have accordingly gone through the harassing experience of a desperate depression, resulting in closed factories, dwindling railroad traffic, falling commodity prices and vanishing dividends because of inadequate consuming capacity.

Thrift is not so widely prevalent that it needs to be discouraged, but it is becoming evident that we cannot exist solely as a nation of investors. Railroads must carry traffic, industrial plants must sell their goods, farms must yield profitable harvests if dividends are to be paid and mortgages are to be lifted.

Purchasing capacity must keep step with producing capacity. We cannot forego bathtubs and hope for a stable income from investment in plumbing-supply industries. The standard of living is not so easily elevated that it can be lifted by the leverage of production alone.

The distributable part of national income, estimated at $90,000,000,000 in 1929, is probably about $60,000,000,000 now, and is distributed to the people in the form of wages, returns on capital, or is reserved for corporate surplus.

THE fundamental error made by us in the period of prosperity was that too little was distributed in the form of wages and returns on capital, from which sources our consuming power comes, and too much was reserved in the form of surpluses by corporations and expended in expanding plant capacities without real thought as to whether such increased capacities could be ultimately used.

During the nine years following 1921 the hourly capacity of workmen in our factories to turn out goods increased greatly because of extraordinary technical and managerial developments. Yet, during the same period, real wages increased to a much lesser extent, and the increase in dividends was by no means comparable to the increase in productive capacity.

Had more of the national income been distributed and spent for the goods mankind desires, or reserved for old age or the rainy day, and had less been reserved as surplus or used for the building of additional plant capacity, the situation today would be far different.

In the nine years of great prosperity preceding 1929 we recklessly expanded plant capacity, recklessly borrowed to speculate, bought common stocks on a 1 per cent basis on the theory there was no limit to the extension of good times, and above all, we permitted our Federal, State and local Governments to enjoy an orgy of borrowing and spending.

In fact, our governmental expenditures of all classes expanded from 1922 to 1931 from ten to fourteen billion dollars. Now we are having the headache of the day after the night out, and the first task we must undertake to set our house in order is to reduce governmental expenditures, reduce taxes, cease borrowing and, as far as possible, pay our public debt.

America can never be permanently prosperous until its agricultural population, constituting more than one-third of the people, enjoys reasonable prosperity and gets a fair return for labor on the farm. The farmer did not enjoy the prosperity which came to the workman during the decade of prosperity, but now, despite all of his woes, he is far better off than the worker who is out of a job.

American industry is far too vigorous to grope indefinitely in a fog of bewilderment. It is beginning to see its way. Long and arduous as it may prove to be, the fact that it is seeing it is the best assurance of returning confidence, which is the first and biggest step in recovery.

Copyright by Public Ledger

What the MOVIE STARS Like to Talk About

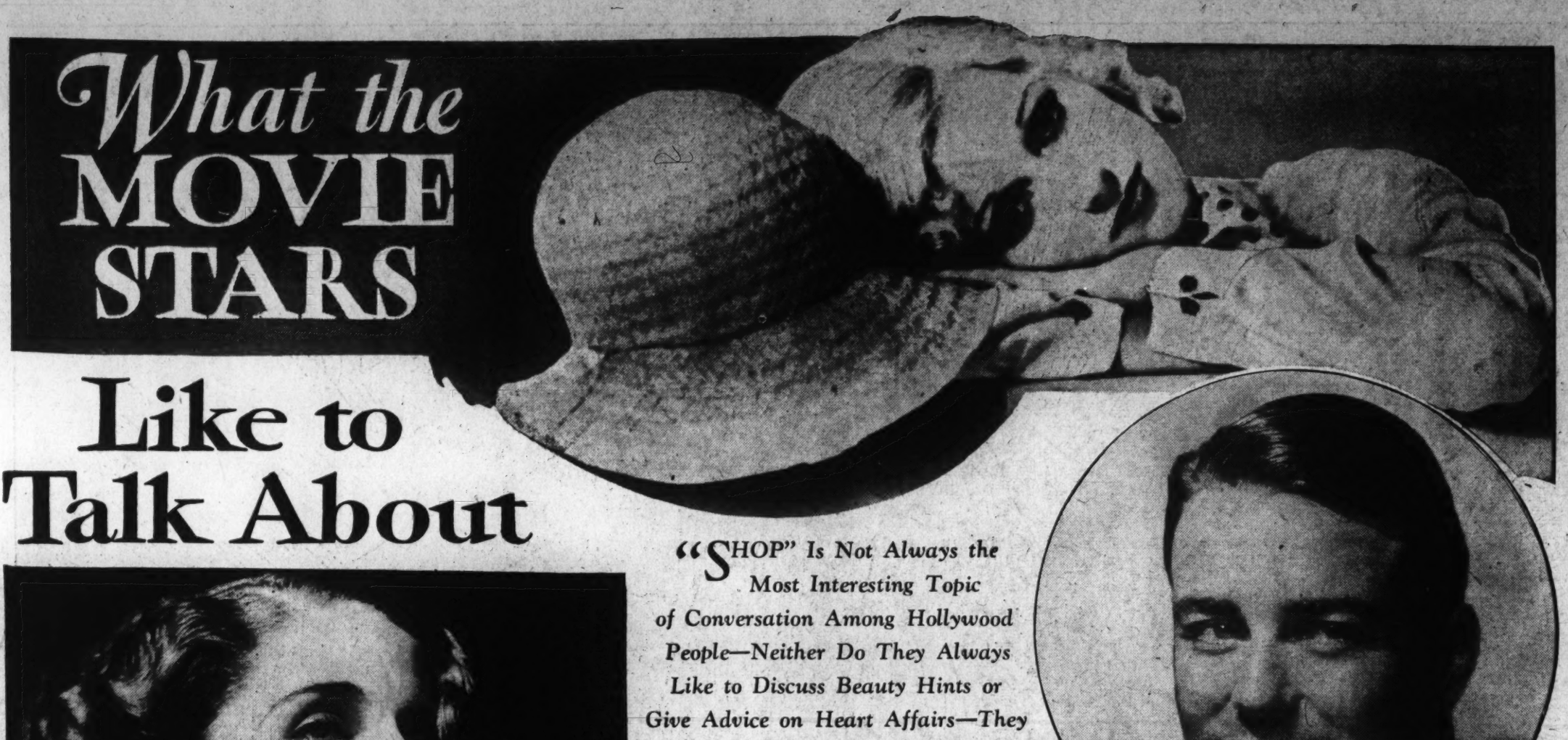

"SHOP" Is Not Always the Most Interesting Topic of Conversation Among Hollywood People—Neither Do They Always Like to Discuss Beauty Hints or Give Advice on Heart Affairs—They Just Want to Be Human

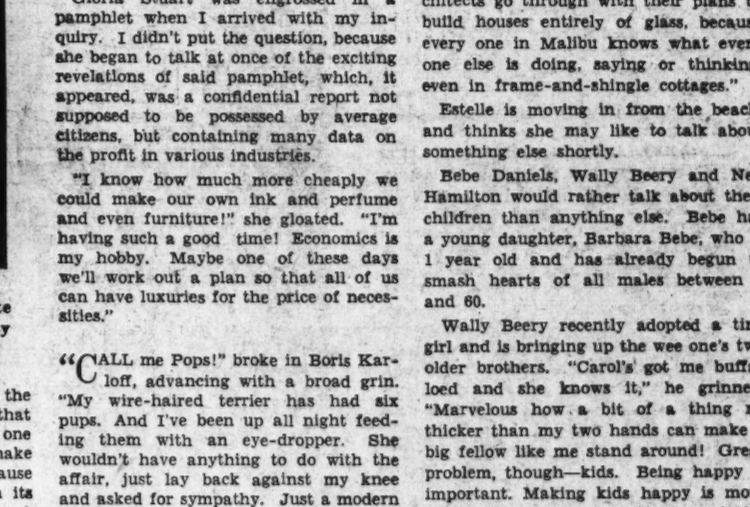

Lew Ayres is a lover of stars, not those who roam the Hollywood lots, but the variety that gleams from the heavens. At top, the beautiful Thelma Todd, who, like Colleen Moore, likes to talk about husbands

Norma Shearer is always ready to discuss those things that interest her fans, the latest book or newest play, but modestly asks, "Would my remarks about them be particularly illuminating?"

Neil Hamilton and his favorite subject of conversation, his pretty adopted daughter, Patricia

If Gloria Stuart had not become a beautiful movie star she probably would be an economics research expert, judging by the enjoyment she receives from the subject

By Alice L. Tildesley

"WHY don't you interview us on the things we like to talk about?" complained Robert Montgomery.

"I don't like to discuss love, romance, marriage and the younger generation. What's the matter with the subjects that really interest us?"

So this is a story about what really interests Hollywood.

Lew Ayres' hobby is astronomy.

"I've always been interested in stars," he confided, "but until I began to study astronomy seriously, I hadn't any idea how fascinating it could be. Lola (his wife) is terribly wrought up over politics, so I have to read all the good articles she digs up. They're all right, but they don't begin to be as thrilling as planets.

"I've had an idea for a long time that there should be a liquid telescope—I mean a liquid lens—because liquid magnifies so many times more than solids do. Other persons have the same idea, and probably know more about working it out, but I hope to be one of the first to see actual life on a sister planet. Wouldn't it be something to find out how far ahead of us—or behind us—their civilization is? Maybe they've got the key to the gangster problem or the depression problem or unemployment.

"Another thing: I like to talk about the lost Atlantis. I read everything I can find about that. When I get time, I think I'll go on an expedition • • • "

TOM MIX has a theory that the voting age limit should be lowered.

"Boys and girls should vote at 18," he declared. "Between 18 and 21 most youngsters are idealists; anything seems possible, and when things seem possible they usually are! In those three precious years a Young Voters League could do a lot toward cleaning up politics, getting behind good men, enacting legislation for the benefit of all.

"After 21, they grow cautious and callous, like the rest of us. They may still long for fine things, but they see the obstacles. They are apt to shrug their shoulders and say, 'What's the use?'"

If Ann Harding could choose her own subject, she'd talk about her childhood days at Fort Sam Houston, where she was born.

When Ann was 7 a beautiful sorrel horse named Sam Lewis was to be demoted to harness duty because he was intractable.

"Please let me tame him!" begged Ann, and with persistent and lavish gifts of sugar and apples she won the animal's confidence. After that, the small Ann galloped in the train of the cavalry, reviewed troops and inspected the fort with the solemn dignity of a brigadier general.

"My mother was ill when I was 16," she remembered, "and so I became official hostess at Camp Knox and took precedence over women two or three times my age. 'Dolly' Gann stuff, you know. I don't think I've ever been so important since! And oh, how scared I used to be when questions of what was what in social matters were referred to me! That's the custom in an army post, where the senior hostess is judge and jury in such things, but oh, how dignified I tried to be and how terrified for fear I was wrong!"

"I think it would be a good idea if our lawyers and Judges wore wigs and gowns," observed Louise Closser Hale. "Then we might have more respect for the law. There is something so imposing and magisterial about a white wig and a long black gown, both to the man wearing them and the one who appears seeking justice.

"The only time I was ever in a court, the Judge sat with his feet on the desk. I saw only the soles of his shoes. I had the disheartening feeling that justice must be a stranger there, and I could not help feeling that my impression was probably a general one."

MARIE DRESSLER prefers to talk about the days when she and Lillian Russell were friends and companions; about her pet idea that beauty is a drawback and not an asset because the possessor of loveliness is apt to feel that nothing else is necessary and the one who has it not is certain to try to make up for its lack; also perhaps because beauty is likely to draw tragedy in its train.

"But I like to talk about the things the interviewers ask me!" objected Norma Shearer. "If you give me a day to think over the topic, I'm glad to discuss whatever will interest fans. Perhaps I should enjoy talking about the latest book or the newest play, but would my remarks about them be particularly illuminating? Why not give my views on the things fans find absorbing?"

With all of which Tala Birell agrees.

"When I first came to Hollywood I was much bored by the questions writers asked me," she confessed. "No, I would not talk about love at first sight; I had nothing to say about romance and what makes a happy marriage. It was all foolish—too foolish!

"But presently I read some of the stories that resulted from these foolish questions and I saw what clever things had been done with them. I began to see that writers themselves were clever persons, who didn't go around asking silly questions because they enjoyed it, but because they were smart enough to weave the answers into readable copy.

"And who am I to upstage fans? When I was 17 I used to read all the beauty hints given by my favorite stars. I remember that when I went to my first ball, I would not dress until I had spent fifteen minutes on my bed in a dark room with a strip of black velvet over my eyes, because my movie idol had recommended that procedure for bright eyes!"

Gloria Stuart was engrossed in a pamphlet when I arrived with my inquiry. I didn't put the question, because she began to talk at once of the exciting revelations of said pamphlet, which, it appeared, was a confidential report not supposed to be possessed by average citizens, but containing many data on the profit in various industries.

"I know how much more cheaply we could make our own ink and perfume and even furniture!" she gloated. "I'm having such a good time! Economics is my hobby. Maybe one of these days we'll work out a plan so that all of us can have luxuries for the price of necessities."

"CALL me Pops!" broke in Boris Karloff, advancing with a broad grin. "My wire-haired terrier has had six pups. And I've been up all night feeding them with an eye-dropper. She wouldn't have anything to do with the affair, just lay back against my knee and asked for sympathy. Just a modern mother!"

To Louise Fazenda any interview that deals with her early life is interesting. "It's so flattering!" she smiled.

One of her recollections deals with the days when she was very small and her family very poor. A still poorer family was evicted from a house down the street and the Fazendas and other neighbors got together and lent bits of old carpet, ancient bedspreads and pieces of tin roofing to rig up a makeshift tent in some one's back yard.

"My grandmother had one pair of shoes at the time," recalled Louise, "and it was the rainy season. But at length she decided that the woman of the evicted family was in greater need of the shoes, so she gave them to her and wore a pair of old bedroom slippers all that winter."

Estelle Taylor at present talks about the movie colony's favorite beach, which she pronounces "Malibooooo."

"Irvin Cobb's definition of the minimum of privacy, a goldfish in a glass bowl, is a walled Thibetan monastery compared with a beach cottage at Malibooooo! It won't make any difference whether architects go through with their plans to build houses entirely of glass, because every one in Malibu knows what every one else is doing, saying or thinking, even in frame-and-shingle cottages."

Estelle is moving in from the beach, and thinks she may like to talk about something else shortly.

Bebe Daniels, Wally Beery and Neil Hamilton would rather talk about their children than anything else. Bebe has a young daughter, Barbara Bebe, who is 1 year old and has already begun to smash hearts of all males between 2 and 60.

Wally Beery recently adopted a tiny girl and is bringing up the wee one's two older brothers. "Carol's got me buffaloed and she knows it," he grinned. "Marvelous how a bit of a thing no thicker than my two hands can make a big fellow like me stand around! Great problem, though—kids. Being happy is important. Making kids happy is more important. How to do it? Darned if I know. • • • But I'm hoping to find out."

Neil Hamilton's small Patricia is also an adopted daughter and very much adored. According to her fond father, Patricia is going to be a musical genius, if she has time and doesn't want to be an actress or a writer or something.

ONE of Joan Crawford's deepest interests is dancing. "I used to dance all the time," she sighed, "but now I get so little opportunity. I feel self-conscious if I have even an accompanist in the room, so I usually turn on the radio or put a record on a phonograph and work out my various moods. I do it just to please myself and it rests me. I get something out of dancing that other people seem to get from symphony concerts."

Colleen Moore likes to talk about her new husband, Albert P. Scott. Thelma Todd likes to talk about hers, but if she can't bring the subject around to him, she can usully drag in a reference to broccoli. Mr. Cicci is the son of New York's broccoli king.

Norman Foster becomes absorbed immediately if conversation veers to "the second act." We writes plays when he isn't acting and is preparing "Sun Worshipers" for fall production.

Talk about puppets and Ramon Novarro and Hardie Albright will take the conversation right away from you. Ramon uses puppets in his own private little theatre and makes much smaller ones than does Hardie, who is listed in the official guidebook of American puppeteers.

"I was in the Johns Hopkins Hospital in Baltimore for an operation," related Richard Dix. "For a time I was unconscious, but about the third day I passed the crisis and was lying in bed with the windows open when I heard a newsboy shrieking: 'Richard Dix dies!' 'Movie star dead—read about it!'

"For a moment I wondered if I were really dead and my spirit, still earthbound, had heard the cry. But I called a nurse, who came, which showed me I must be alive. Then I sent out for a paper and read my own death notice. Maybe you think that wasn't a thrill!"

Tala Birell no longer frowns upon newspaper writers who seek her viewpoint concerning movie fans' wants, remembering her early interest in her favorite stars' beauty hints

Copyright by Public Ledger

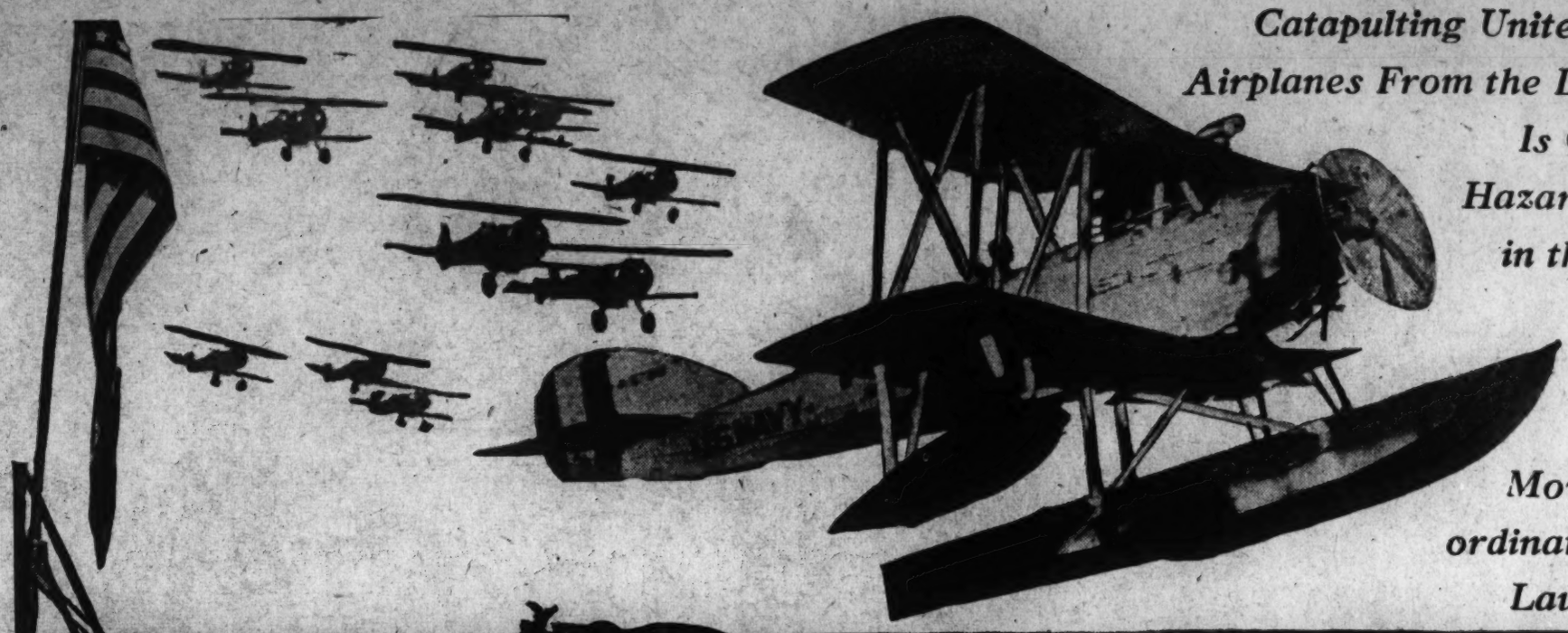

Catapulting United States Naval Airplanes From the Decks of Battleships Is One of the Most Hazardous of Operations in the Fleet, Yet the Fliers Get a Great Thrill Out of This Experience—Every Movement Must Be Co-ordinated for a Successful Launching of Planes

When "CHARIOTS OF WAR" Sweep Into the Sky

By Ensign Jack Lincke, U.S.N.R.

TEN battleships of the United States Pacific Fleet are standing out to sea from San Pedro, Calif., for a sham attack on the naval air station at San Diego. It is night and they intend being in a position to make a surprise assault at dawn. The "enemy" will send out destroyers, submarines and aircraft carriers to prevent their accomplishing the mission.

Shortly after the men-o'-war clear the coast line and steam into formation, word is radioed from the flagship to catapault all ship planes at dawn. They will fly a scouting patrol and attempt to locate the defending forces. Before securing for the night, plane crews will inspect their equipment and make ready to go as soon as there is light enough to fly by.

Every battleship carries three observation seaplanes and, when the zero second arrives, will fire its first plane, followed at five-minute intervals by the second and third. The machines will have joined up in squadrons over the flagship and be on their way within ten minutes of the first signal.

Besides the pilot, the planes will carry an observer, who navigates, spots gunfire and operates the radio. Before the officers turn in for the night, they will come topside to size up the elements and hope for good weather in the morning. When the ocean is rough and visibility is poor, a naval aviator's hazards increase indefinitely and a crash in the open sea is often serious.

Three seaplanes on the quarterdeck of the U. S. S. Colorado. The plane in the foreground is atop one of the sixteen-inch-gun turrets ready to be hurled into the air, to be followed shortly by the plane at the stern, the third ship awaiting at the right ready to be hoisted into place to be put through the same procedure

IT IS cold on the quarterdeck when the pilots come up in the semilight of early morning. The mechanics are tuning up the 400-horsepower motors, and one can see the radial streaks of blue exhaust flame outline the bullet-shaped nose of the plane. The ship is rising and falling deliberately in the swells as they break against the bow and float aft. She rolls a bit in the troughs, adding to the concern of the aviators who stand by the lifelines watching the horizon to note the maximum dip and rise. They don't like this motion, because they've heard of being fired on the down sweep and smacking the tops off four or five waves before getting into the air.

There is hurried activity on the quarterdeck; the crew is laying down the life lines and swinging the booms clear of the catapaulting direction. Bluejackets bring the ammunition to the two catapaults as the pilots make a final inspection of the pontoon, its struts and guys and the hold-down clamps; in a short while these members will be taking a strain near their strength limits.

When the bugler sounds "flight quarters," which is an aviator's "boots and saddles," the men go to their planes; one on top of the after sixteen-inch gun turret and the other on the stern. The third machine is on a handling truck ready to be hoisted onto the turret as soon as the first is fired off. The pilot rapidly repeats the crew's inspection of the "gun" and makes certain that the shell contains a full charge of powder used for a "live shot" and not the reduced charge for a "no load" test shot. When satisfied that the mechanism is safe for operation, he signs the inspection form and climbs into the cockpit.

The parachute risers are slipped on over his shoulders but the snaps are not engaged. If he crashes on launching, there will be no water-filled chute to drag him under. No air is blown into the pneumatic jacket, because if the plane crashed on its back the buoyancy would hold him in the cockpit. The safety belt is tightly drawn across his hips. There is a movable head rest behind the cockpit and this must be raised to prevent getting his neck jerked when the shot is fired. The observer in the after cockpit goes through the same procedure and also makes certain that the radio set is properly secured so it won't fly back and hit him on the chest.

WHEN the "First Luff" signals four minutes to go, the motor is tested full but instrument readings are checked and final precautions made. The ships are swinging so as to place the resultant wind in the most advantageous position for launching the planes.

At three minutes to go all men are in place; the loader is holding the large brass shell in his arms, the trigger man is beside the breech and the chief gunner, who directs the routine, is forward where he can get the firing signal from the "First Luff." Quite a few of the ship's company are topside to watch and the pilot notices uncomfortably that the closer ones are in the lee of substantial obstructions as though they expected a crash.

At the two-minute signal, the motor is opened full out and both men get braced. The pilot signals to load by extending his right arm over the side of the fuselage and swinging it in a circle. He is ready to go in case the shell accidentally discharges when the breech is swung shut. In a moment, the gunner signals that the load has been made, so the throttle is reduced and the pilot takes another breath.

He sees the "First Luff" hold up his hands and cross his index fingers; just thirty seconds left, so he opens the throttle and holds it in such fashion that his arm won't be jerked back and close it. He braces his feet against the rudder and extends his right arm over the side of the cockpit to indicate "I am ready," then quickly grasps the control stick in neutral position, with his right elbow wedged against his body.

The plane quivvers violently under the strain of the racing motor; the ship starts on the up roll; there is a period of tension for the pilot, then a terrific jerk. He is under way. The acceleration builds up tremendously and he couldn't move a muscle if he tried. The two-ton plane must attain a sixty-knot speed in forty-five feet. Some demoniac force seems to ram him against the back of the seat and his head rest, his hands and feet try to fly off the controls; then the force breaks and the plane drops as it leaves the catapault. He pulls back quickly on the stick to keep off the waves, then drops the nose a bit so the machine can pick up speed. The sound of the shot is faintly heard.

THE catapulting impact may damage the plane or dislodge dirt in the fuel system, so the pilot is alert and ready to "sit down" at any sign of trouble during the first thousand yards. Then he starts climbing to join his section.

Number 3 is close on his tail when he spots the skipper making left turns over the flagship. The pair climb a hundred feet above him and, when they cross, both make a modified wingover into position on his left and right. Each squadron forms into a twelve-plane vee and swings its nose southward.

When the wing commander signals to them to form a scouting line, the machines fly abreast of him and form a single line with an interval of a mile between each plane. In this formation, they sweep forty miles of ocean and it would be difficult for the enemy to get by undetected. The pilot is kept busy maintaining position and the observer watches for the foe. He must be found so word can be sent to the fleet giving his strength and position. When this is done, the observation wing will deliver a dive bombing attack on the carriers and then strafe the destroyers and cruisers.

Thirty minutes have passed when the observer slaps the pilot on the back and hands him a radio dispatch: "The enemy has been sighted on the left flank and the wing commander has ordered the squadrons to form into tactical units." The planes change course 90 degrees and rendezvous on their respective skippers.

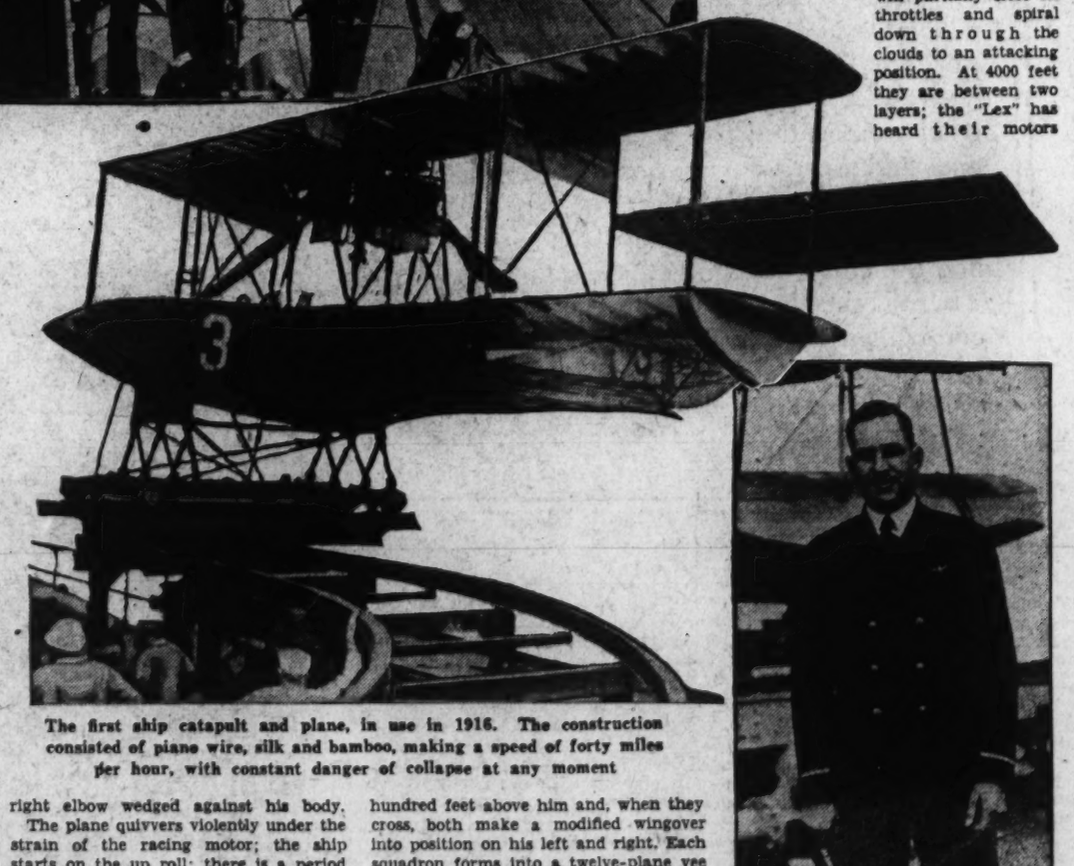

The first ship catapult and plane, in use in 1916. The construction consisted of piano wire, silk and bamboo, making a speed of forty miles per hour, with constant danger of collapse at any moment

While they are joining up, the pilot catches a glimpse of the Lexington through a hole in the clouds. Her flight deck is tight packed with planes, their motors idling and ready for an instant takeoff. The other ships are deployed about her for a protective screen.

An arm signal is passed back from the skipper to indicate that the wing will partially close its throttles and spiral down through the clouds to an attacking position. At 4000 feet they are between two layers; the "Lex" has heard their motors and is swinging into the wind, pilots are running down the flight deck to get into their planes, but it is too late. The section skippers raise their right arm and plunge it downward as the signal to dive and attack.

Ensign Jack Lincke, the writer, on the deck of the U. S. S. West Virginia

The planes quivver under the driving power as the air-speed indicator passes the 180-knot mark. In an instant, the wing flashes into clear air, with the enemy but a thousand feet below. They've been caught. Even though the first planes in the takeoff area are racing down the flight deck, it is too late.

Each observation section rips across the ship at terrific speed and drops its theoretical bombs. Thirty-six of them strafe her and within a minute she is out of commission with but a few of her fighters launched. They turn on the cruisers and destroyers then, and with machine-gun fire drive the anti-aircraft batteries to cover and demoralize the crews.

Fighting planes from the "Lex" close in and give fight, but they are outnumbered. They dive on the battleship planes and attempt to drive them away, but are soon "shot down" and the seaplanes pull off and rejoin for the second phase of the attack that will take place when the battleships close in.

TWO hours pass before the battle is finished and a radio message directs the planes to return to their ships. Squadrons are assembled and in a half hour the long line of gray craft is sighted on the horizon.

As the wing nears the battle line, the commander signals for a right eschelon of vees and the sections skid across to the right in a staggered formation. When the break-up signal is given, the first section dives out to the left, followed at intervals by the others in numerical order so as to place a wide interval between each one.

The battleships turn sharply, then back down and stop to knock the tops off the waves and provide a landing slick for the planes. Each pilot gauges his approach so he will land close alongside the ship and not have to taxi far. He must not go on "hot" or a swell will smack the float and send him rocketing on a dangerous bounce. If he "drops in," the nose may ship a sea and send him onto his back.

The plane comes down in a sixty-five-knot glide and when near the water its speed is carefully checked as the pilot levels off. He sees big holes open and close ahead as the swells close in and recede. There is nothing he can do about that. The float touches with a smack and the plane skips—too much speed—but a "burst of the gun" checks the drop and he goes on smoothly.

He gets a "ready flag" from the ship and starts taxiing to the crane as the swells toss him about violently. The observer is standing up in the rear cockpit ready to grab the crane hook and engage it in the hoisting sling above the top wing. Bluejackets have climbed down to the ship's armor belt and are ready with fending poles to prevent a wing from being crumpled against the side. In a moment they are under the crane—the observer makes a lucky grab, engages the hook in the sling and the crane hoists them aboard. A half day's work is finished.

Copyright by Public Ledger

"GIVE ME BACK MAIN STREET"

--MARY BORDEN

Noted Novelist

The Woman Who Spends Most of Her Years in the Small Cities and Towns Sees More and Realizes More of Life Than the Butterfly Who Flits From Place to Place, Says Popular London Writer

By Hannah Stein

"IF THE woman on Main Street should ever go away from home and then suddenly find herself unable to return," said Mary Borden, the well-known novelist "she would understand me better when I say that I envy the continuity of Main Street life."

Miss Borden had returned to America on a short visit and we were chatting in an attractive morning room in her mother's apartment in the Beekman section of New York on the edge of the East River. She called it a room of memories. One saw on the wall photographs of the Borden children at an age when the author was only a child; exquisite pieces of familiar French furniture and the same old flat mahogany desk. She took a deep breath. "One doesn't breathe the same way except one's native air," she said.

But she hasn't breathed much of it in the last twenty-five years, and that is why she envies the woman on Main Street who has stayed at home. Her own has been a sort of roving life. Born in Chicago, Mary Borden was sent to a New York boarding school at 14, and then on to Vassar College. But a formal education out of books wasn't enough. Her father (William Borden, of silver mines fame) wanted her to go abroad and learn life as it was lived. So in 1907 she set sail from Vancouver to Yokohama on the first lap of her trip. She was to return at the end of a year. But almost literally she hasn't returned yet.

"I HAVE had a long and interesting journey and have met interesting people," she said. "Many exciting things have happened in the interim. But though I lived for seven consecutive years in Paris and have been in England for the last ten, I feel nevertheless like a wanderer, a vagabond, an exile.

"Sometimes in brilliant drawing rooms and surrounded by hordes of people I would be overwhelmed by a feeling of loneliness, a sense of being lost, of belonging nowhere, of being a woman without a country. And I would think of the woman on Main Street who has a permanent home, memories, continuity of life, even if she sometimes finds it monotonous.

"For me monotony has a charm. It is synonymous with tranquillity. Maybe it is because I have traveled so much and have learned how futile it is to pursue this vague something we call happiness."

And to illustrate her point by contrast, Mary Borden recalled a significant line in her late novel, "Mary Defiant" in which she said through her heroine: "Too much brilliance is the same as darkness."

But doesn't she enjoy the panorama of the world reeling by, as she goes from place to place? How can she ever be lonely in such an absorbing task as studying human nature from the way it is lived?

"When you live in a hundred places," she said, "you only succeed in getting around the edge of things. It seems to me that I have wasted a lot of energy trying to get behind surface appearances. But honestly, I can't say that I have been able to translate them, not even the English, with whom I have been making my home for the last ten years. Because one only knows one's own people, and one never gets one's teeth into any other place.

"Whereas if I had sat for that many years on a veranda on Main Street and observed the faces of my own people as they passed by, I would have learned to understand one thing thoroughly, and that is, to tell at a glance from appearances when they were happy and when they were not; when they were well and when they were ill; if they still were obsessed by the illusions of happiness or if they already had been touched by the realities of life.

"That is why I envy the woman on Main Street. She remains with her own people and understands them. And she never gets homesick because she is at home.

"For me, the greatest thrill left is the thrill of returning home. It's the romance I dream about. I long for the thread of continuity that I have missed for twenty-five years. Therefore when I come over on a visit, I don't care for an exciting or an amusing time. When my mother tries to plan my recreation, I tell her not to bother because the feeling of home is enough. I just want to touch the old things, breathe the air where I was born, see faces I understand."

Looking Down Main Street

"RIGHT on Main Street one can find every kind of human emotion among people who go casually by," says Mary Borden. "There is the dreamer and the ne'er-do-well; the gambler and the miser; the good woman and the bad one; the restive ones and those who are happy. There is the bully and the coward; the drunkard and the pride of the town; the fellow who made good and the one who some day will land in jail. There is the shy, lovable man whom everyone calls a failure, but who will be missed when he is gone. There is no veneer. You see people as they are and know them for what they are."

Mary Borden, of American birth, in private life is Mrs. E. L. Spears, wife of the well-known British army officer

England, her life is active and full, rotating in a cycle of creating novels, of which she already has published ten, supervising the training of her children and addressing her husband's constituents in his campaigns for Parliament.

In private life Mary Borden is the wife of Brigadier General E. L. Spears, a Conservative. That compels her into an active social life. Dining out almost every night; seeing modistes in her surplus time. For this novelist is reputed to be one of the most smartly dressed hostesses in London, and she must take her social obligations seriously.

"It is an unhappy feeling to long for the Main Street one cannot reach out for any longer," she said in resuming conversation. "It disturbs not only the surface of one's life but attacks like an underground current its very foundations. Sometimes when that feeling overtakes me, I doubt my own identity and wonder who I am. I must be bored, I say, not really homesick. But on second thought I, who have suffered

think of the woman on Main Street who has stayed at home. I don't doubt that in her own heart she envies me. Her idea of happiness is something which must be pursued by running away from home. But the pursuit of happiness is only an illusion; actually, it isn't the pursuit of life."

She said that in those moments of introspection she envied the woman who would get up in the morning and look out of her window on the familiar street or the garden she knew so well.

"Perhaps at the moment when I think of her with longing, she is filled with a sense of bitter frustration as she thinks: 'Another day just like yesterday. What wouldn't I give to be away from this place!' And at such moments she suffers from the same repressions as prisoners, while in corresponding moods I have felt like a homeless tramp.

"I have often heard such women complain that life is a deadly monotony, and that it is slipping by without giving them a chance to see interesting things and interesting people.

"But I, the nomad, the wanderer, feel that life is rushing by without giving me a chance to understand anything I am looking at. While they suffer from monotony, I suffer from too much change. And now for the benefit of those who stay at home, let me explain what it is like to move on continually:

"If you look at a landscape from the window of a train that is traveling at the rate of sixty miles an hour, you'll find everything going to a blur. If you rush across the map of the world you may find it exhilarating, but at the end of the trip you will realize that you remember almost nothing of what you have seen.

"That is what has happened to me. I have seen too much. I have been to too many places, met too many people. It has all happened too quickly, and the results are as flimsy as the fleeting experiences."

Mary Borden said that in the final analysis human nature is the same all over.

"It appears to me," she said, "that life is the same dramatic, humorous, heartbreaking proposition wherever it is lived," she continued, "whether one is in a Venetian palace, in an English cottage or in a New York apartment high up above the street level. Only the surface of life is different. Underneath, all of human nature is the same. But it is these variations of surface things, the infinite variations of customs in the different countries, which bewilder and blind one to the realities behind outer appearances. But it is in this reality I am interested.

"In other words, my interest stretches out to find out what all of life is about. What do we expect of it, and what does it hold out to us?

"It is true that I have met people of world-wide reputation. I have become acquainted with writers and statesmen, painters and actors, with beautiful and intelligent women over half the countries of Europe. I know I ought to be grateful for the opportunity, and what I say here should not be interpreted as a complaint. But the point I mean to stress is this: When you strip these great people of their public disguises, you find that they are fundamentally like other people you know, whether they be poor and obscure, or anything else you like.

"There is only this difference: The public man smothers the real man, sometimes even destroys him. And very often when you get behind the public personality you frequently are disappointed.

"For instance, if a man continues to play a certain part for thirty years, a part that involves making grandiloquent and more or less hypocritical speeches accompanied by large, sentimental gestures, this sort of thing becomes second nature to him and in the end he is incapable of giving you a straight answer to anything.

"He will even go on posing and gesturing to his family, with whom he really ought to be himself. But he cannot help this disguise any longer. Even in the presence of his own people at home. And one day you make the unhappy discovery that the real man isn't there any more. He died on the public platform in view of all the world. And what remains is a mechanical automaton to carry on the imposture.

"I tell you this as an incidental remark in speaking to the women on Main Street, so that they see what some interesting acquaintances can be like. We should be interested in people as real people, and not because of any glamour they may radiate.

"RIGHT on Main Street one can find every kind of human emotion among people who go casually by. There is the dreamer and the ne'er-do-well; the gambler and the miser; the good woman and the bad one; the restive ones and those who are happy.

"There is the bully and the coward; the drunkard and the pride of the town; the fellow who made good and the one who some day will land in jail.

"Walking down Main Street is the shy, lovable man whom every one calls a failure, but who will be missed when he is gone. These are the characters I long to recognize in my own country. I would know them at a glance. I long to know what they are thinking and feeling; what are their hopes and their fears.

"I would miss nothing of the significance of one mood or another. And if I had stayed on Main Street and watched familiar faces going by, I would have learned something, perhaps a great deal, about life as it really is lived, but which is difficult to learn except in one's own home."

But Main Street still avers:

"There really isn't enough to keep us sufficiently occupied and interested at home."

In answer to which Mary Borden says that with books all about us which are circulated freely or can be obtained for little money; the advent of the radio and a bit of ground in one's back yard to cultivate as one's own, a woman can keep up an interesting life and never slump to the state of mind when she wants to run away from home.

Copyright by Public Ledger

Miss Borden says: "If you rush across the map of the world you may find it exhilarating, but at the end of the trip you realize that you remember almost nothing of what you have seen"

(c) Hileman

much from that malady, know that homesickness is a real illness that saps one's vitality.

"Often in my house in England I

CLANG of the SCHOOL BELL *Calls* Parents to New Tasks

Interest in the Welfare of Children Must Be Increased as They Flock Back to Their Classrooms—Watch Their Sleep, Diet and Exercise Is the Advice of a Pediatric Expert

Having put aside vacation playthings for the more serious books, paper and pencils, millions of school children flock to the schoolroom, there to receive proper education under State and Federal supervision

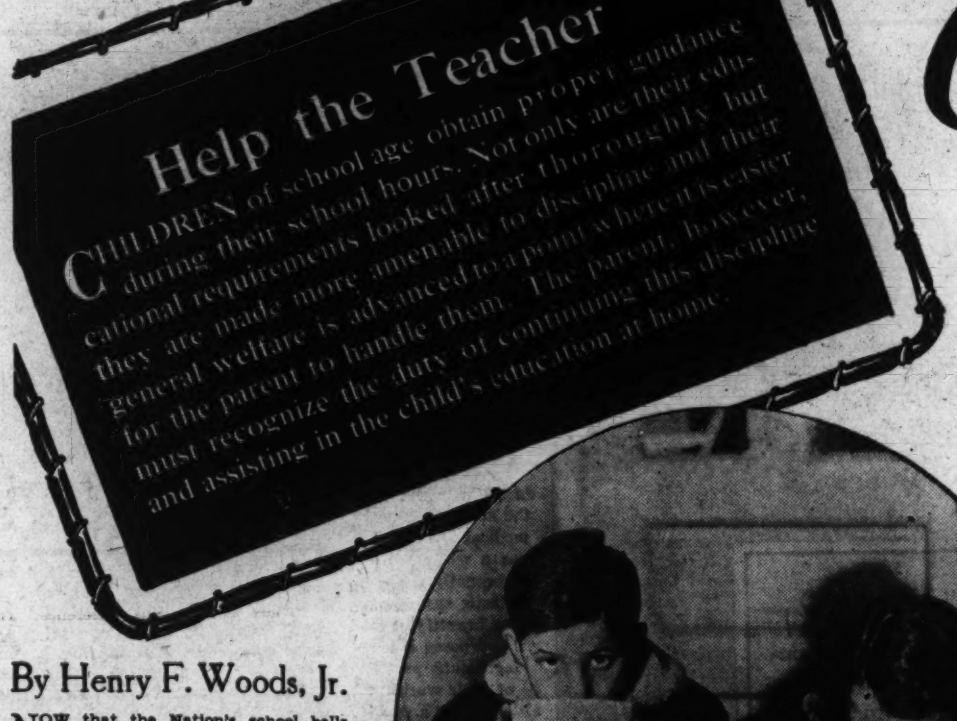

By Henry F. Woods, Jr.

NOW that the Nation's school bells have tolled the opening of another scholastic year, the thoughts of millions of parents turn away from vacation days and summer relaxations and switch once more to serious consideration of the health, welfare and education of their children. Decades ago, when American life followed along simpler lines than it does today, rearing children required less thought and planning than it does in a day and age when our progress is achieved in a more complex manner.

Educational and child welfare authorities contend that bringing up children is a difficult task today—one which requires parental adherence to scentifically arranged schedules and the employment of definite rules of procedure regarding the maintenance of juvenile health and the education of children.

Methods of teaching have changed radically since the days when little red schoolhouses turned out future captains of industry. Psychologists, welfare workers, dietitians, nutritionists, doctors and technicians in various fields have concluded studies in recent years which have been designed to aid materially in the solution of the problems of twentieth-century parenthood.

QUESTIONS which once assailed the anxious parent are now answered by science or the laboratory. An instance of this is seen in such a seemingly simple query as that concerning the amount of sleep the average child requires. Once upon a time the youngster was tucked into bed some time after dark and left to sleep until he woke up, provided he woke in time to get ready for school. No such haphazard schedule prevails today in the homes where children are brought up in accordance with modern scientific schedules.

No less an authority than the United States Department of Labor has determined the correct answer to this query. The following schedule has been prepared by the experts of this Government department:

Sleep required by the average older child: Six to 7 years, twelve hours; 8 to 10 years, eleven hours; 11 to 12 years, ten to eleven hours.

Sleep required by the average youth: Thirteen to 15 years, ten to twelve hours; 16 to 18 years, nine to ten hours.

Thus, the mother who thinks her youngster has been getting too little sleep can now make an accurate check. Moreover, she now has available definite facts which prove conclusively the benefits of sleep.

In a general way, parents have always recognized the importance of sleep. The Children's Bureau of the Labor Department has found that loss of sleep in children retards growth, induces restlessness and makes for overactivity. Other child welfare authorities have found that too little sleep is frequently the cause of repeated absences from school and makes more difficult proper concentration on schoolwork, as well as being a short cut to chronic fatigue and its long list of evil consequences.

School relief funds established in many large city schools provide needy children with daily free lunch and warm clothing

Our grandmothers paid little attention to the manner in which children slept. The modern mother sees to it that they sleep in a comparatively noise-free room, in comfortable nightclothes, with ample ventilation, a thin, soft pillow, not too much bedclothing and, preferably, in beds by themselves. In addition, experts advocate putting children to bed at a regular hour each night, with no exceptions.

ANY honest consideration of the rules for bringing up children in accordance with the most advanced formulae must result in the conclusion that many of the precepts laid down by psychologists and experts of various kinds are the plain, old-fashioned doctrines followed by parents for centuries. Today perhaps many of them are dressed up in fancy words and fine phrases, but upon analysis they mean the same as they always did.

We are told, for example, that children should be given interesting things to do and should be provided with happy associations. Mothers have followed this rule for years without ever having known it was a rule. Yet in crowded cities, where children so frequently live in small apartments and are forced to associate closely with adults, it is a good point for parents to recall this fundamental rule and apply it.

Some children are difficult to interest in the ordinary playthings of childhood. They are lackadaisical, indifferent to an extreme and inclined to let the other fellow do the playing while they look on or, at best, take a passive interest in the childish pastimes.

One method of testing a child's eyesight, part of a program arranged to protect the health of all school children

In another day such a child would have been considered just a "little different." Parents would have considered such an attitude a sign of incipient genius or an indication that the youngster was interested only in the more serious things of life. Today such children are treated as medical cases. We know now that one out of every three children suffers from malnutrition and that this indifferent attitude toward play is all too frequently a danger sign to be heeded by the parent.

Malnutrition is not a disease, but merely a symptom which may result from different causes. Dr. William R. P. Emerson, professor of pediatrics at Tufts Medical School, outlines what he considers to be the leading causes of malnutrition in children as fast eating, improper food, too many sweets, irregular meals, not enough food, insufficient breakfasts, too long time between meals, use of milk to quench thirst and foods with liquids.

"A body weight habitually 7 per cent or more under the average weight for the child's height is not equal to maintaining him in normal health," Dr. Emerson points out. "The 7 per cent rule determines the great majority of the children who are in need of nutritional care."

Malnutrition is serious and should not be neglected. It is not confined to the children of the poor. Dr. Emerson's researches have proved this, and in an investigation made among 1000 school children in Rochester, N. Y., 10 per cent more cases of malnutrition were found among the children of the well-to-do than among the children of the lower classes.

Were malnutrition to affect only the child's bodily health and physical development it would be serious enough. Actually, however, it can also slow up children mentally, make them backward in their schoolwork and more difficult to teach. Obviously any case of this nature demands medical attention, and parents owe it to themselves and their children's welfare to take prompt action when they observe even the slightest symptoms of this trouble.

THE question of the child's diet cannot be taken up in one newspaper article. It is too all-embracing. Books have been written on the subject. Millions of dollars have been spent in recent years for researches on diet. Parents who desire more detailed help on matters of diet may obtain it from such organizations as the Children's Bureau of the United States Department of Labor, from the American Child Health Association or from various local or State child welfare organizations.

There are, however, certain fundamentals regarding diet which should be followed by every parent. The use of milk, for example. With hardly an exception, health authorities insist that children should drink plenty of milk. It is an ideal food, an undisputed source of nourishment, and it should occupy a prominent place in every growing child's diet. Some authorities contend that many families are curtailing or abandoning their children's milk ration as an economy move. This is the last thing parents should economize on. If children refuse to drink milk, various ways are possible in which they can obtain their quota of this important element. Give them puddings made with milk, creamed soups, creamed cheese or creamed sauces with vegetables. Prepare a cereal beverage with milk.

Children should not be given too many sweets. Advanced opinion on this subject is that a more tolerant attitude toward sweets is not justified, except in so far as the use of sugar and other sweets may be practically helpful in preserving the protective foods or facilitating their attractive preparation so that the children may be induced to live more largely upon them.

We should give more attention to so-called protective foods; i. e., milk, fruit and some of the vegetables. Stimulating drinks should be avoided.

In these days when the housewife and mother must stretch the family's dollar, it is fallaciously assumed that foods which are nutritious are also expensive. This is not so. For example, a tall can of evaporated milk with an equal amount of water is as good for children as one quart of pasteurized whole milk. Day-old bread, too, is better for children than fresh bread—and much cheaper. Cheese, fish, dried beans, dried peas or lentils will replace meat satisfactorily. Tomatoes will replace the more expensive oranges.

EDUCATORS of the young point out emphatically and frequently that healthy children make the best pupils. Bodily health and mental development go hand in hand. It is for this reason that our teachers and educational authorities have been so anxious to see the good health of their pupils more widely promoted. This accounts for the school nurse, the health classes and the constant warnings of public health authorities through the schools to watch the child's health.

Fortunately, most children are healthy, and most parents are careful of their children's health. But not all the parents know the danger signs.

The New York Tuberculosis Society has had experience with sick children for many years. Its investigators have gone into thousands of homes of all classes. Consequently, the warnings of this organization are pertinent. These specialists point out that well children should be kept away from sick children. It is an old-fashioned—and false—idea that when one child in a family gets measles, whooping cough or mumps, it is best to expose the other children to the disease and let the entire family have it at once. The flaws in this assumption are obvious.

Physical examination of the child before he or she enters school is also advocated by many health authorities. The eyes, ears, nose, throat and mouth should be examined. Diseased tonsils or bad teeth should be removed. Underweight should be remedied. Frequently a thorough examination will disclose an incipient trouble, easily remedied now, but stubborn to yield to treatment if left to develop.

Children of school age obtain the proper guidance during their hours at school. Not only are their educational requirements looked after so thoroughly under advanced methods of pedagogy in use today as to relieve the parent of any worry in this particular, but they are also made more amenable to discipline, their processes of thought are organized and their general welfare is advanced to the point where it is easier for the parent to handle them at home. The parent, however, must recognize the duty of continuing this discipline and assisting in the child's education at home.

Not every parent recognizes the necessity of seeing to it that the child's leisure time is properly used. Leisure is as important to a child as vitamins, fresh air and sound education, according to Porter R. Lee, director of the New York School of Social Work.

"Leisure," says Dr. Lee, "is a temporary state in which one is free from the pressure of circumstances, obligations or demands imposed by other persons." The child's parents should see to it that he has leisure and once this has been done they must be ready to participate with the children on their own terms in their self-initiated activities."

Recreation should have a place in the life of every child. It is the most important feature of child life and means much for the development of the mind and body. Recreation should consist mainly of play out of doors. Children should be encouraged to run and jump, to play baseball, swing, toss hoops, jump rope or to fly kites. Moreover, they should enjoy their recreation periods with other children. They should be dressed comfortably, in loose, free clothing, so that every muscle in their bodies has free play and they do not feel restricted. Toys that encourage them to some sort of muscular effort are advisable. The kiddie-car, coaster wagons, velocipedes, roller skates or bicycles provide recreation and exercise at once.

There is no lack of useful information available to the parents of today who are conscientiously endeavoring to give their children the best advantages of education, to provide them with sound minds and to keep them healthy and vigorous the while they build their characters and make them into upright men and women.

Copyright by Public Ledger

Every WOMAN *Has The Right To* BEAUTY

And Beauty Is Coming to Many of Them Because Competition in the Business and Social Worlds Has Become So Intensified That Only Women of Good Appearance Have a Fighting Chance— Therefore the Ever-Increasing Interest in Making Oneself Attractive, Says Noted Specialist

By Lillian G. Genn

THE day will soon be near when all the world will be a Hollywood stage, with not a homely woman in it.

Beauty, which was once the possession of a few women favored at birth by a fairy godmother, has now become a necessity for every woman, be she housekeeper, society matron, a business executive or stenographer. This change has come about not for esthetic reasons alone, but because competition in the business and social world has become so intensified that only the woman of good appearance has a fighting chance.

The result is that never before has the quest for beauty been so great. Several million dollars a year is spent on beauty aids and preparations, and beauty parlors vie with groceries in numbers. Even the depression has hardly made a dent in the beauty business, for there are any number of things a woman would sacrifice before she would give up her lipstick or permanent wave.

However, while we can take pride in the great numbers of women who are attractive, we cannot ignore the fact that life has been made increasingly hard for the girl with homely features as well as for the woman who is aging. Because good looks and a youthful appearance have become essential, their lack can cause great unhappiness and, according to Dr. J. Howard Crum, even tragedy.

DR. CRUM, who knows a tremendous lot about beauty and not a little about lost hope, believes that every woman has the right to an attractive face. And that while as yet only a small number of qualified surgeons have turned their skill to facial surgery for the purposes of beautifying, it will not be long before the medical profession as a whole will adopt it as a legitimate part of its work.

"Until a few years ago," he said, "the stage was the only place where good looks played an important role. But today there is scarcely a branch of business where a good appearance is not important. Employers frankly admit that they want women who can brighten up the office. They create a better atmosphere and are nicer to work with. In the shops and department stores customers take pleasure in dealing with an attractive saleswoman.

"But regardless of whether or not beauty is an asset to a business, we cannot get away from the fact that when an employer has hundreds of women applying for a position he will just naturally single out the pretty one and give her the job. The less pleasing girl will always have it harder.

"This also holds true for such women as school teachers and nurses. It is common knowledge that patients like to have a nice-looking nurse about. I know of one nurse who could not even get a job taking care of children because mothers thought she was too homely."

Women owe a great deal to the fact that the World War brought plastic surgery to the fore again. It is not, of course, a new science. Even in ancient days plastic surgery was used for cosmetic purposes. It is a well-known fact that in India, several centuries ago, a nose or an ear used to be cut off as a punishment for certain crimes. Such mutilations made it hard for the person not to be recognized as a criminal and he was ostracized by society. Naturally, there began to be a great demand for plastic surgery.

The surgeon is a tall, well-built man with kindly blue eyes and a friendly, sympathetic manner.

"CONSIDER, too, how many girls are denied a normal social life simply because of a bad blemish or facial defect. Since marriage is usually out of reach for them, they are forced to lead a life of loneliness," Dr. Crum said.

"The possession of beauty is a woman's natural birthright. All her dreams of love, whether it is that of her husband or her children or a sweetheart, are bound up in it. Her desire for beauty, therefore, is not due to vanity. It is an innate need in her which she must satisfy in order to fulfil herself.

"What we must come to understand is that an ugly feature can warp a woman's life. There is no place for her. This fact begins to affect her mind and her spirits and in time her health is undermined. It is by no means rare for a woman who sees that she is unpleasing to others to brood over it until in misery and in bitterness she attempts suicide."

Dr. Crum pointed out that while good looks mean everything in the world to a woman, nevertheless a disfigured face can spoil a man's life also. An employer is hardly apt to give him a job when he can get a man of good appearance. He cited the case of a young man whose face was so repulsive that he couldn't get a job and people shunned him. He was saved from an attempt at suicide and directed to the surgeon, who remodeled his face.

Many leaders in the medical profession are beginning to recognize that such persons are entitled to as much aid as one suffering from an actual physical ailment. Where formerly they would only reconstruct faces that were badly injured in accidents, they will now alter any that have serious featural defects. About a year or two ago a free clinic was started in New York to help men and women whose faces were so bad that they could not obtain employment. The clinic was shortly discontinued, but many of the hospitals were authorized to accept such cases.

"IT IS amazing," said Dr. Crum, "how the correction of a facial defect will change one's whole personality. One of the most startling examples that I had of this was the case of a woman with a very bad face. Although she was wealthy, she was uninterested in her clothes and dressed very shabbily. She had the depressing air of a woman resigned to her fate. Later, after her face had been operated on, I saw her again. No one would have recognized her. She wore a smart outfit and was very well groomed. Her eyes sparkled and she fairly radiated happiness. So much so that she began to write poetry. From a drab, listless person she bloomed into a vitally alive and ambitious one.

"I find that there is no age in life when the desire for beauty ceases to interest a woman. I have had women of 60 and 70 express the desire for a face lift. It was not so much that they wanted to look like 18 again, but that they wanted to make a nice appearance.

"Usually when a woman wants to have her face lifted she has a very definite motive for it. It may be that she fears she is losing her husband's affections. Or, if she is a business woman, it may be that after having given years to her job, she finds that some younger woman may any day usurp her place. Then there are the women who work in beauty parlors, actresses, old maids who are still trying to get married or divorcees who want to remarry. To all of these women the loss of their looks means a tragedy."

There are, however, great numbers of women who seek the aid of surgery for mere vanity's sake. They will want to achieve greater beauty by having their ears or their mouths made smaller, or the corners of their eyelids slit so that they can have large, lustrous orbs.

"Sometimes," said Dr. Crum, "they will want a different type of nose because they think it will make them a ravishing beauty. They forget that facial contour, the eyes and the mouth must be taken into consideration and that a change of the nose cannot transform them.

"In many instances the attractiveness of a woman depends upon the irregularity of her features because it is in harmony with her facial scheme. Often a nose that is large serves as a balance wheel for the rest of the face and becomes a destinctive feature. Such is the case with Norma Shearer, Joan Crawford and Gloria Swanson. To alter that feature would mean to mar their beauty and their individuality. You will frequently find, too, that the very imperfections in face are the reasons why it is intriguing. Certainly it explains the great fascination of Gloria Swanson's appearance.

"IT IS very common to find women who become so obsessed by some insignificant or imaginary defect in their feaures that it all but drives them mad. Or it may develop an inferiority complex out of all proportion to the seriousness of the lesion. Usually, even if the defect were eliminated, such as frown lines, a scar or pits, or a nose correction, it would add little or nothing to the beauty of the person. It then requires skillful and convincing argument, as well as genuine sympathy, to bring an individual in this state of mind to an understanding of his real condition."

Let it be said here that men are just as guilty of vanity as women are. They will want to have their features changed if only to win more admiration from women. If it were as possible for them to hide the scars of a face lift under the hair, as it is for women, there would be, according to Dr. Crum, a great many men who would have it done. As it is, he not infrequently has men who have the operation performed.

Not long ago a man asked the surgeon to change each one of his features and also give him a face lift. He would not explain why he wanted to look entirely different. At first the surgeon was suspicious that he might be trying to hide from the law. Since there is a Federal law against changing the face of such a person, the surgeon, to make certain, told the man it was first necessary to take a photograph. This he had sent to the police department to be checked up. As there was no record that he was wanted, the surgeon proceeded to give him a new face. Later he read of the man's marriage to a society woman.

In most cases husbands are the ones who strenuously object to their wives having their faces lifted. But Dr. Crum had the case of a man who pretended to his wife that he was away on a trip and then had his face done. He had the doctor bandage his face so that it seemed as though he had met with an accident. But wife couldn't be fooled. When the bandages came off and she saw his face, she went and had hers lifted.

A majority of the reputable surgeons will not do face operations unless there is a deformity; there has consequently sprung up an enormous class of charlatans and quacks who work upon people's credulity by making glowing promises of beauty for little money. The results are not only tragic, but often fatal.

The paraffin injections that many of them use for reconstruction work soon melt and give the face an odd, lumpy look. Noses should be remodeled only by bone grafting, and hollows filled out by transplanting tissue. Face lifts can also be dangerous and only an experienced surgeon can be trusted to perform them. The greatest caution must likewise be exercised with face-peeling preparations and X-ray machines. The latter are regarded as dangerous for removal of hair.

In short, it is important to make certain of the reputation of the surgeon if one doesn't want to have a face that is worse than before. And, as Dr. Crum brought out, all that any one should expect is improvement.

Furthermore, a face-lift does not mean that one will always look youthful. The wrinkles and the sagging muscles are bound to come with the years, and an operation can only temporarily hold time back. Unless a woman is satisfied to show a few more birthdays, the operation will have to be repeated.

What Makes Beauty?

THERE can be no true beauty without the development of personality. A woman who has a beautiful figure, perfect features and complexion, but no personality, will often make no more impression than a plain person. One must cultivate a mental attitude in keeping with beauty. Serene, happy and optimistic thoughts will mold beauty into the face. On the other hand, selfishness, discontent, envy, jealousy, anger or any other negative thought will create wrinkles and lines on the face. There will be sagging muscles and an expression in the eyes that will make for ugliness.

—Dr. J. Howard Crum.

Dr. Crum, at left, says that employers frankly admit that they want women who will brighten up the office. In this respect the less pleasing girl is handicapped

Dr. J. Howard Crum performing a slight facial operation to improve milady's beauty. The doctor believes that the members of the medical profession as a whole will eventually make plastic surgery for beautifying purposes a legitimate part of their work, although but a small number of them are practicing the art at the present time

Dr. Crum also stressed the fact there can be no true beauty without the development of personality. A woman who has perfect features and complexion and a lovely figure, but who has no personality, will often make no more impression than a plain person. He believes that one must cultivate a mental attitude in keeping with beauty. Serene, happy and optimistic thoughts will mold beauty into the face. On the other hand, a woman who has mental attitudes of selfishness, discontent, envy, jealousy, anger or any other negative thought will create wrinkles and lines on her face. There will be sagging muscles, a drooping mouth and an expression in the eyes that will make for ugliness.

There is now something almost magical about the things it can accomplish, whether it is replacing a nose or a whole face, or correcting a deformity. It will soon be as easy to have a good set of features as to obtain a good set of teeth from your dentist.

Copyright by Public Ledger

In a Lady's Garden

By Hawthorne Hurst

ROMANCE Runs Riot, Even if Short-Lived, in the Life of One Gay Young Caballero, Who Finds That a Sunrise Duel Is His Only Way Out After a One-Night Escapade

The kiss never was finished. A door was suddenly flung open and in the light loomed the dark figure of the Don

THE sun that had flamed all day over Chihuahua was setting as General Celestino Galindo, late of the Cristeros, rode in Ciudad del Norte. The sunset loosed a flood of crimson light into the Avenida de los Sept Besos and tesselated palms dripped purple shadow into the long lagoon that wandered toward the Plaza. Beyond, against a scarlet banner in the sky, blue mountains spiked a quarter of the sun on snow-capped peaks.

The hoofs of General Galindo's great black horse rang on the baked cobblestones, halving the beat of the hoofs of the horses of Captain Pablo Terazas and Captain Ramon Lopez, who rode only a little behind him. The Cristeros were gone, scattered in the anticlimax of peace, but Pablo and Ramon had chosen to remain with their general, knowing full well he would not long tolerate lack of excitement.

Still several squares away, Galindo's swift black eyes picked out across the Plaza the pale-blue front of the Inn of the Drawn Sword. Thanks to the good God, they would sleep tonight in beds. General Galindo's sun-scorched, lean young face lit up with a smile. Perhaps no one in all Mexico appreciated more than he the fine, soft things of life—and could less often indulge them. He straightened his lithe body in the saddle, aware of eyes that peered from the dark recesses of doorways and windows.

One block from the Plaza they passed a square that was set apart from the others. This square had not the solid front of shouldering casas; it was hemmed by a high adobe wall, with several little gates and a big one. Above the wall swayed graceful palms and banana trees, and beyond the trees there loomed the majestic outlines of a mansion. But one window in all the mansion was alight and, glancing at that window, General Galindo quickly checked his giant horse to a walk. For, silhouetted there, was a slender, diminutive figure of a woman.

THE silhouette was standing with one hand on the casement of the window, the other on a hip, and so perfect was it that General Galindo, for the last six months in the northern mountains on campaign, could not remove his eyes. And thus, as his horse proceeded slowly toward the Plaza, his head turned back and then his shoulders, then his whole body from the hips. And at the last, just as he was about to turn away, there was a movement. The hand on the hip stole up until it was on a level with the shoulder and the fingers were spread wide in the age-old acknowledgment of the maiden in the tower who flings a hope, a "gracias," to the troubadour knight riding by. Then, as quickly as though an eraser had swept there, the silhouette was gone from the oblong of light.

General Galindo cast a glance over his shoulder at Pablo and Ramon. As he had a right to expect, they obviously had not seen. He straightened sharply in the saddle, touched his giant horse with his knees and swept into the Plaza with the ringing hoofs of a charging battalion and came to a wheeling, prancing halt before the Inn of the Drawn Sword.

"Rooms for the senores?" the innkeeper said.

"Rooms," said Galindo. "Rooms, and then meat. And with the meat, wine. And with the wine a song by your very self, grandfather."

The innkeeper chuckled and led them to rooms down a long, high corridor through portieres of velvet shadow thrust aside by the trinity of halos of the three lanterns he carried.

IN HIS room Galindo found water, and he washed the dust of travel from his face. He could hear, down the corridor, Ramon singing, singing with the very joy of life. General Galindo went to the barred window and stood looking out upon a narrow court. Stars were coming out, one, two, two, three, about the corners of the mansion one square from the Plaza. Galindo smiled and the smile rushed into a laugh. Life was good. Life was good. Very good. The Cristeros had failed, but what matter? There would be more Cristeros, and until then there were other things doing in other parts of the world.

He sat down on the canopied bed and drew from a pocket the letter from Don Lucas. The letter was postmarked Mexico City. The letter had reached him at San Pedro Pachua three days after the end of the revolution. That was why now he was riding toward Mexico City with Captain Terazas and Captain Lopez.

He read again:

Most esteemed General:

It is with a heart thrice shattered that I learn of the surrender of Gorostieta and the fall of the Cristeros. Truly, I sorrow, but my sadness is in some measure lightened by the realization that perhaps now you, General, will be free to assist me in a project very dear.

As you know, times have been bad in Guatemala of late, and now there approaches a reckoning. The rascal Vasquez will not much longer maintain his tyranny there. Patriots are rallying to the flag of one who will strike quickly and surely when all is prepared. At present his one great need is arms. They must be supplied, and I have promised to supply them. They must, of a truth, be smuggled in, and there is none in all Mexico so able as yourself, General, to aid in this way a great cause.

If you can but come to me here—

Galindo refolded the letter and replaced it in its envelope. It occurred to him that, though he must keep the letter for identifying himself to Don Lucas, it were best that the envelope be sealed. He found a stick of sealing-wax, which he heated with a match until several drops fell upon the flap of the envelope. He waited then until the wax cooled and returned it to his pocket and went out.

Ramon and Pablo were already passing up the corridor, and he went with them into the dining room and partook of the robust repast set forth by the buxom wife of the innkeeper.

THEY went out again into the Plaza. Night had awakened the Ciudad del Norte. Shadowy figures drifted intermittently along the four sides of the Plaza and lights here and there stroked the cobblestones and the wheels of carriages trundled to the beat of hoofs. There a piano rippled, there a guitar sobbed and sighed, there some one was singing. A moon had come to chaperon the stars, and there was a fresh, cool breeze from the mountains.

"The cantina would be there," Galindo said, indicating the direction. "Go there and I will come later. I feel the need of the walk."

Pablo and Ramon nodded and turned and went away. Galindo waited until the night had swallowed them and then he turned and walked along the Avenida toward the mansion. Once in the mansion's square, he crossed the street and stood leaning against the pillar of a balcony and explored the mansion with his eyes. But no window was lighted. Even in this darkness he could not locate the window in which had stood the silhouette.

An old man, shuffling by, paused to light a cigarillo. To him Galindo spoke.

"Senor," he said, "who lives in that house?"

"In that house? That is the house of Don Angustias Maria Lujan."

"Ah," said Galindo. "Then it is his daughter I once knew."

"Daughter, senor?" said the old man. "But he has no daughter."

So then it was the wife of the Don—that perfect little silhouette of the sunset.

It was too bad that there were no lights. She must have known that that gesture of her hand would have made a man turn back from the very threshold of heaven. Why, then, had she not left the light? It was too bad. And yet, perhaps it was for the best. A wife. The wife of a Don. Galindo had always fancied himself dying on a battlefield; being run through by an irate husband was perhaps quite as effective but not so good for the reputation. And, after all, there was no light.

GALINDO turned and went down the Avenida toward the cantina. The cantina, its entrance tucked into an alcove, was ablaze with light and music. Galindo spied Pablo and Ramon and strode down the three steps from the door and went to their table and ordered manzanilla. The orchestra was on a stage at the rear of the cantina and a girl was dancing there, a girl wearing little more than a scarlet shawl that swirled and dipped about her. After a little she leaped down from the stage and whirled about among the tables.

She was a little fat, this dancer, and Galindo's eyes wandered. In wandering they discovered that the cantina, since last he had visited it, had acquired a long balcony, on which there were more tables. His eyes drifted from one table to the next. But suddenly they stopped.

At one of the tables sat a man and a woman. The man was huge, with a florid face and an upturned mustache and little pig eyes. But it was for the woman that Galindo's eyes remained. She was palely, coolly beautiful—ah, how beautiful — with a creamy mantilla caressing the midnight swoop of her hair, and there was something about her—something vaguely familiar—about the shoulders, the carriage of that miraculous throat——

The silhouette! It came to Galindo at the same instant that the lady's eyes met his. For just a fraction of a second a glance lived between them, and then long lashes drooped over her eyes. Galindo looked quickly at the man beside her. But Don Angustias Maria Lujan had not seen. His eyes were all for the plump little dancing girl, caroming among the tables below.

Galindo drank his wine and ordered more and tried only to glance, not to stare, at the table on the balcony. But at last, looking up, he saw that they were going away, the huge pig and the little flower. Another moment and they would have reached the stairs.

The lady turned, ever so slightly, and looked back. Galindo's eyes met hers, and he started. The lady was holding one hand at the level of her shoulder. The fingers were outspread.

Then Don and Dona vanished.

GALINDO forced himself to toy with the rest of his wine, but he tossed off the last glass with a jerk of his head and stood up.

Galindo strolled as slowly as his legs would permit up the Avenida de los Sept Besos to the square of the mansion. He leaned once more against the pillar and waited. Stars had come out in profusion now; the sky was a velvet counterpane upon which an armful of snow had been scattered.

Quickly he made his way across the street. In the shadow of the wall there was a little gate. He opened the gate and stepped in. Moonlight through palm fronds spangled rich sward. A fountain plashed, half in, half out of a swaying shadow. General Celestino Galindo crossed the garden.

There was a tiny balcony outside the lighted window, and now Galindo saw the window open. The silhouette stepped out upon the balcony and ceased to be a silhouette, becoming the half-seen, half-imagined mirage of an angel.

"Senor?" The sibilant whisper was less than the night breeze that kissed the palms.

"Senora!" Galindo breathed.

"What are you doing there?" Again the whisper.

"Praying, senora," Galindo answered.

"Praying?"

"Si. Are you not the statue of a saint?"

A note of quickly repressed laughter.

"You are very bold, senor, to come here."

"Ah, senora, what would I be had I not come?"

A pause. Then: "Senor, go over by the fountain."

Galindo bowed, the moonlight clinging to the arc of his sombrero, and went quickly through the shadows to the fountain. There was a stone bench by the fountain, set in a semicircle of shrubbery. Galindo sat on the bench and waited.

He had not long to wait. Through blades of moonlight he could see her, coming, pausing, coming on. She gained the shrubbery with a little rush and Galindo jumped up.

"Senora!"

"Shh-sh!" she said. "We must not talk aloud. My husband is still awake—reading."

"Who cares to talk?" Galindo whispered. "There are a thousand better uses for lips, is it not so? And reading—it is the final resort of the unimaginative."

Her silver laugh tinkled again, a whispering laugh.

"Am I now a saint?" she asked of Galindo. "But I so love to be excited—to——"

GALINDO kissed her. A breathless kiss, an ethereal promise of a kiss, here in this stolen garden by the murmuring fountain, hidden from the moon and the stars by the wide black canopy of palm fronds. A kiss that called for a following sigh, a sigh from the depths of the heart.

But the sigh never came. The kiss never was finished. A door was suddenly flung open, and light stabbed out into the garden. In the light loomed the huge, black figure of the Don.

"Rosita!" he roared.

"Angustias?" she answered. There was a perfection of innocence in her voice. Hardly was the last syllable flown when she whispered to Galindo: "Run! There is a gate just there."

The Don was coming uncertainly out into the garden. Galindo had only time to press her hand. Then he ran, soundlessly, to the gate, opened it an inch or two, slipped through and hurried away. Two squares away he halted and looked back. Curses and laughter mingled within him. The laughter won. Don Angustias Maria Lujan had looked so preposterous coming out into the garden.

At the Inn of the Drawn Sword Galindo found Pablo and Ramon over a final bottle of wine in the dining room. He joined them, banging the table until the innkeeper scurried like a crippled gray rat through the bulging shadows to serve him.

THROUGH the vast darkness of the Inn of the Drawn Sword resounded a thunderous knock on the portals. They could hear the innkeeper's querulous cries preceding him in the outer regions: "I come! I come!"

Out of a confused babbling and rumble of voices came suddenly into the light of the dining room, brushing aside the prancing innkeeper, Don Angustias Maria Lujan. Pablo and Ramon turned. General Galindo gave the intruder a look of slightly annoyed inquiry.

The Don came forward to the table with two great strides. His face was even redder than Galindo had remembered it. His glance snapped from one to the other of the three faces.

"Which of you, senores," he said, "is General Galindo?"

Galindo stood up. "To serve you, senor," he said, with a small bow.

"I am Don Angustias Maria Lujan."

"Indeed," said Galinda, adding just the right degree of impressed pleasure to his bow.

Don Angustias brought now a hand from behind him and flung on the table a white oblong.

"Your letter, General," he said.

General Galindo picked up the letter, and his heart picked up a beat. It was the letter from Don Lucas. It must have fallen from his pocket. Swiftly he turned it over. His heart righted itself. The sealing-wax was intact.

He glanced up quickly at the Don.

"You will know," said Don Angustias, "where I found it."

Then Galindo saw, with a buffeting self-reproach, that he had dropped the letter in the garden. The clumsiness of it brought tears to the backs of his eyes.

Don Angustias leaned across the table and slapped General Celestino Galindo in the face.

The crack of impact froze the five about the table in a moveless, breathless tableau. Then Ramon and Pablo leaped toward the Don.

"Ramon!" cried Galindo, and his voice cracked like a gavel-tap. "Pablo!"

His captains stopped.

Galindo stepped back a pace from the table.

"Don Angustias," he said, "my seconds will wait upon you within the hour."

"Tomorrow," said the Don, "will be soon enough."

"I am sorry, Don Angustias," Galindo said. "I have not the time to be wasting a day here. Within the hour. Goodnight, Don Angustias."

FORTY-FIVE minutes later Pablo and Ramon departed for the mansion. Awaiting their return, Galindo sat alone, sipping and staring into the hovering shadows, victim of a great sadness. Tomorrow at dawn he would meet Don Angustias on the field of honor. He might never leave the Ciudad del Norte. He might never see again the play of sunlight on snow-tipped peaks, never feel the good creak of leather beneath him nor hear the rhythmic melody of hoof-beats. But it was not for that that General Celestino Galindo grieved. It was for the consummate clumsiness of dropping a letter in a lady's garden.

"Alas," mused General Galindo, who was recently 26, "I must be getting old."

Dawn had not yet come when a rap on the door jerked Galindo from his bed.

"In half an hour, General," called Ramon.

"So long, my chick?" Galindo called cheerily. But he did not feel cheery.

The stinging recollection of his doltishness still skewered his soul. As he dressed he tried to picture the chagrin he must have brought upon the beautiful Dona Rosita—then, agonized, he tried not to picture it.

He had dressed and was lighting a cigarillo when a sound at the barred window that opened on the court drew his eyes there. A face was pressed to the bars, the misshaped face of an Indian mozo. Beside the face was a hand, and the hand was holding out a bit of paper.

"Senor!" the mozo hissed.

Galindo went rapidly to the window.

"What is this?" he growled.

"From the Dona, senor," the mozo said, and, dropping the bit of paper through the bars, he vanished.

IN THIS valley of the Ciudad del Norte there is grass, and flowers grow beside the roads and make sweet the dawn that comes gliding down from the mountains. General Galindo noticed the flowers as he rode along with Ramon and Pablo, and stopped once to get down and pluck one and place it in a buttonhole. He hummed as he rode and breathed deeply of the untarnished air of a new day.

But Pablo and Ramon were grave and silent. After all, a duel is a duel, not a corrida or a carnival. Look at it how you will, there is danger and they loved this lithe, blithe general who had led them up and down Mexico like a reborn Cid. So they were grave and did not hum as they rode.

At last Ramon drew his horse alongside Galindo's, and said: "It is there, General."

It had been decided last night that they were to use Don Angustias' dueling pistols—at twenty paces, three shots apiece, fire at will.

Galindo lit a cigarillo while the seconds conferred and put it out leisurely when Pablo and Ramon returned to him with his pistol. The paces were measured, and Galindo took his stand at one end, and at the other end stood Don Angustias Maria Lujan. Don Angustias' face did not look quite so red this morning. Galindo smiled.

By the carriage stood Pablo and Ramon and the other seconds. The physician was there also, looking very grave and owlishly worried. Dawn, with an almost audible rush, drove the last of night from the little grove.

Don Angustias lifted his pistol and fired. A thin veil of smoke drifted away from him. A startled bird dropped a silvery query and the horses tossed their heads.

General Celestino Galindo stood, motionless, the gun in his hand hanging loosely toward the sward. He stood with one knee indolently bent, and he smiled.

Don Angustias stared. He lowered the pistol, then raised it again. Carefully he squinted along the sights, and again he fired. Again the smoke sifted from his view to let him see that tall, bland figure, motionless, untouched.

A MURMUR escaped his seconds. Two shots gone! Only one left! In truth, he must make this next shot count.

Don Angustias knew that, too. He waited a moment, as one who co-ordinates all his faculties. Then slowly he raised the pistol. This time he steadied it on his bent forearm and was quite a minute in aiming.

He fired.

General Galindo swayed a little, as though something had passed very close to his ear. That was all.

Galindo lifted his pistol lazily. A moment it hung in aim, sights trained on the Don's heart. Then it went up, until it pointed into the sky. And once, twice, thrice it spoke.

For a moment there was no motion in the little grove. Then General Galindo strolled a few paces, stooped and picked something from the grass. It was the pistol Don Angustias had flung away. He walked with it to the Don, taking the exploded shells from it as he went.

"Your pistol, Don Angustias," he said. "May I keep these shells as a souvenir of our meeting?" He held out the pistol. "Thank you, Don Angustias."

Don Angustias' eyes were eloquent of respect. "Thank you, General Galindo," he said. He took the pistol. "Go with God," he said.

"Go with God," said General Galindo.

Don Angustias turned and went to the carriage and got in. Pablo and Ramon came away from the carriage and stood by their horses. Then the Don's seconds came quickly to General Galindo and bowed.

"General Galindo," said one, "allow us to say that no one has ever been a truer gentleman. Don Angustias' honor is more than satisfied."

"I am glad," said General Galindo, simply.

"May I say, General," the other second said, with a surging admiration that could not be repressed, "may I say that it has never been my honor to witness so fine an exhibition of true courage! To stand there—three shots—to stand there — and then——!"

"It is nothing," said General Galindo "Nothing. I thank you." He took the shells from his own pistol and held it out to them. "Don Angustias' pistol," he said. "I will keep these shells as souvenirs."

The General bowed, and the four seconds bowed, and they all said "Adios, adios," and then the Don's seconds and the physician got into the carriage, and the carriage pulled out of the grove and bumped into the road and went away toward Ciudad del Norte.

GALINDO stood looking after it. All at once the sun soared up over the mountain peaks as though shot from a mammoth mortar.

Ramon heaved a sigh—the only sound in that little grove.

"General," he said, "I only hope that when I go upon the field of honor I shall be at least one half so bra——"

Galindo checked him with an upraised hand. In the other hand he was tossing the six shells that had been fired that morning. He took his eyes from the departing carriage now and strolled across to his two captains. He held out the hand in which lay the six shells. Ramon and Lopez, whose business it was to know bullets, looked at the shells, then suddenly they stared. The shells were blanks!

Dumfounded, they looked up at their general.

General Celestino Galindo chuckled, and drew from a pocket the note he had received before dawn from the Dona Rosita. Leisurely he wrapped the six little souvenirs in the note, and leisurely he restored the little packet to his pocket.

"Let this be a warning to you, gentlemen," he said. "Never neglect your wives. Or, if you do, be careful where you keep your guns."

Copyright by Public Ledger

Delusions of Grandeur

VIGNETTES OF LIFE

By J. NORMAN LYND

Registered U. S. Patent Office Copyright by Public Ledger

A GOOD BACKGROUND + A BIG FRONT = A STUFFED SHIRT

COUNTING THE MILLIONS THAT WILL ROLL IN, ONCE HE GETS THE COCKROACH TRAP ON THE MARKET

SOME PEOPLE HAVE THEIR BEST DELUSIONS OF GRANDEUR WHILE BUMPING THE BACK OF A HORSE

THE NEW PUP— BLOODHOUND—MAYBE A DASH OF AIRDALE AND PERHAPS SOME SEALYHAM—BUT MOSTLY BLOODHOUND—AND IN THE OWNER'S EYES THE PERFECT DOG

WHAT'S A WEEK'S SALARY ANYWAY!

"FELLOW CITIZENS"

ALL SET TO IMPRESS THE STAY-AT-HOMES

J. NORMAN LYND.

Copyright, 1931, by Public Ledger

FOR THE WASHINGTON POST BOYS AND GIRLS

The Junior Post.

SECTION OF THE WASHINGTON POST

WASHINGTON, D. C., SEPTEMBER 18, 1932.

SCHOOL DAYS SHOULD BE THE HAPPIEST DAYS OF LIFE

Have You Planted a Birthday Tree Or Given a Thought to Halloween?

Dear Post Boys and Girls:

"School days, school days!
Dear old golden rule days!"

Here they are again! The best days, after all, of all the year. I am sure that The Post boys and girls will welcome them cheerfully. Why not? School days bring good friends again, kind teachers and happy hours of learning and fun on the playgrounds.

It is a silly boy or girl who says he or she does not enjoy school. Of course, sometimes, lessons are hard, and even teachers have been known to be cross. But that is the way of life and the trials of the school room will not be repeated so often if you have the tools of knowledge in your hands later in life with which to face the world.

The birthday trees for children born in September are a peach tree, a mountain ash, to glow later with bright, red berries, and a bush of golden glow. There is a wide choice.

Have you planted your trees, September boys and girls?

Halloween is peering around the corner, and it is filled with suggestions for The Junior Post. Have you thought up your Halloween entry as yet? If not, get busy at once and think about it.

Of course, there will be special prizes, but the best prize of all is to have your work printed in The Junior Post. Do you realize that this will mean that thousands of boys and girls, not only in Washington but throughout the Nation and in other countries, as well, will see and enjoy your Halloween thoughts as expressed in poem, story, drawing or strip?

By the way, we need more stories for The Junior Post. We want stories that are not copied from things you have seen in motion pictures or read about in books, but stories you have thought about yourself until they grew in your mind and grew so real that you had to write about them. That is what makes a story interesting—that it is real to its author and just has to be told. Use that as a test as you write. If you are not really and truly interested in a story yourself, how can you expect other people to be?

It is only through such interest exhibited by our contributors and readers that we may hope to keep The Junior Post in first place among the juvenile sections of American newspapers.

The unique feature of The Junior Post is that the greater part of the material used in it is contributed by The Post boys and girls. Thus ample opportunity is given to boys and girls to develop their talents along the lines of drawing and writing, while stories which appear in The Junior Post keep its readers informed of the progress of the world today, new books of special interest to children and health and character building.

EDITOR JUNIOR POST.

OFF TO SCHOOL.
Drawn by C. W. Rea.

George Washington.

When George was fighting the Battle
of Trenton,
He was fighting very hard.
Fighting for his country was all that
he desired.

He led his army through sleet and
snow
Until their feet were bleeding and
cold.

He won the victory, as you have been
told.
Everyone loved him, young and old.

FRANCES SUDER.

Breezes.

Summer breezes drifting by,
Summer breezes blowing high
Soon will the summer be gone,
Soon will the autumn come on,
But as yet the breezes stay,
Cooling and welcome on a hot summer day.

REBECCA HOPKINS (age 16).
Fairfax, Va.

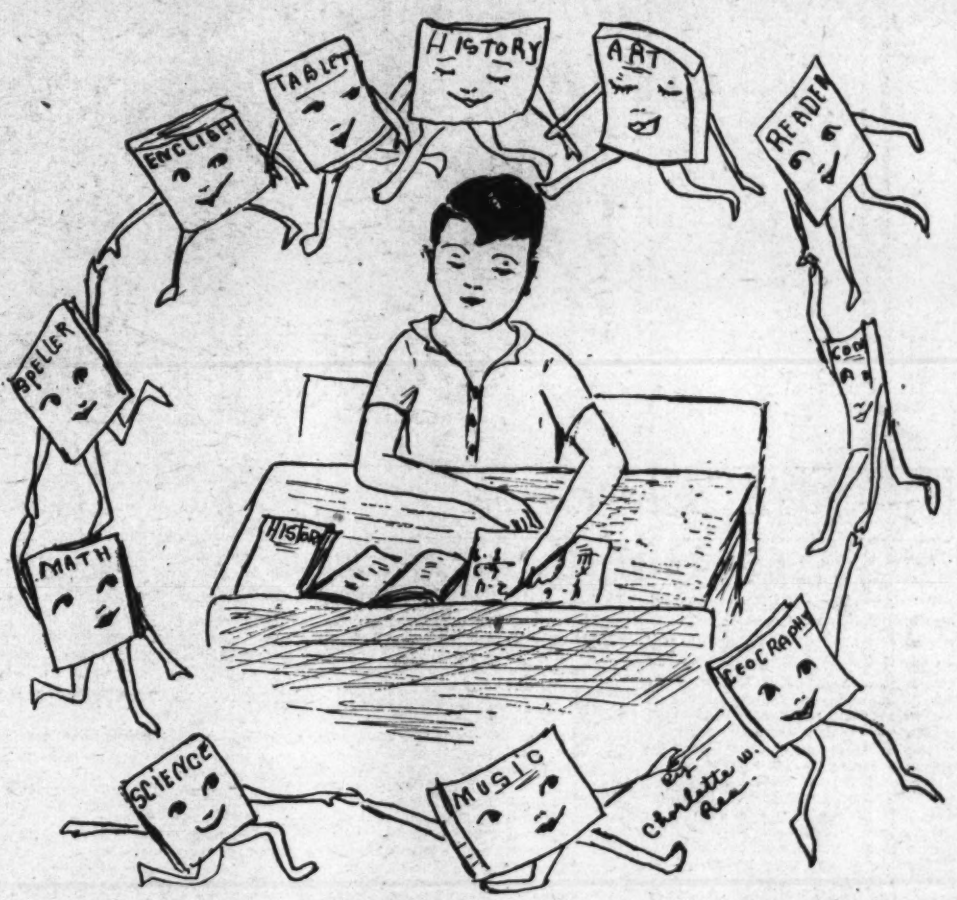

THE MAGIC CIRCLE! Awarded $1 cartoon prize. Drawn by Charlotte Rea.

The Romans.

The Roman house was bare on the wall facing the street, with only a door for relief. On entering, there was a vestibule, with a hole cut on the ceiling, and a marble pool in the floor beneath to catch the rain water. The vestibule led to an open court, surrounded by columns, and filled with fountains, flowers and statuary. Around this court were bedrooms, kitchen and other rooms.

The Romans wore two garments, a tunic, the undergarment, and a toga, the outer garment.

Babies played with rattles, girls had dolls and boys played various kinds of marble games with nuts. Even Emperor Augustus played marble games, as other grown-ups did. Other amusements were spinning tops, stilt walking, flying kites, rolling hoops and playing with toy soldiers. Other games were leap-frog, hide-and-seek, blind man's buff and jacks. Ball games were men's favorites. There were sports, such as swimming, fishing, hunting, running, jumping, discus throwing, boxing, wrestling and fencing.

The Roman religion was worship of gods and goddesses, similar to the Greek religion.

When the Romans conquered Greece, they took much of the Greek civilization for themselves. The idea of building temples to their gods and goddesses came from the Greeks. The Roman buildings were huge and massive, not fine and beautiful like the Greek buildings.

RUTH FINCH (age 14).
3602 Morrison street northwest.

To My Sister.

Five months old,
A precious baby.
Her smile grows broader ev'ry day.
I love this child
With tiny hands.
I want her always just that way.

Five years old,
It doesn't seem
Like any time since learned to talk.
She has played tag
And hide-and-seek
Since she's been able to run and
walk.

Fifteen years
Will soon go by,
And she will in high school be.
Although she's older ev'ry day
She's still my mother's baby.

JEAN FROST (age 14).
1328 Jonquil street.

The Birds.

What would this world be
Without the sweet little birds;
They sing so sweet to you and me,
So all may hear their beautiful
words.

They find a string or straw
Each day, to make a nest,
And hop and hop and hop
And never take a rest.

And when the little nest is made,
Into it four little eggs are laid;
And are tended with the best of care,
Until the birds fly up into the air.

CHARLOTTE W. REA.
Crozet, Va.

The Beauty of the Night.

The full moon in the heavens cast long flickering shadows on the silvery lake. In the milky way the stars looked down like a million bright eyes. In the distance one could see the mountains projecting out of the earth. Everything was quiet and peaceful. The beautiful night held one spell-bound.

ELLEN BEATY (age 15).
Savage, Md.

The Pets' Corner.

Edited by Ding-How of Hydegree (Mascot of The Junior Post).

Bow, wow, wow, wow! I wigwagged the bird family as it flew over Washington the first cold days on its way to spend the winter in the South. It must have been an excursion with special rates to the South, for while we were having such a fine time at a picnic we caught sight of the birds flying in their own wing airplanes to their winter homes in the South.

Weejie Elkhound says he is going to write something for The Junior Post Pets' Corner as soon as his duties as the most important part of the White House guard will permit him. Of course, Weejie may be busy and have an interview with the President every day, but he is not an editor and so far as I can find out has never written on a typewriter in his life. He does not wear eyeglasses either. So there!

Sandy Gordon says he is coming back to work this week. He had better or he will find that somebody else has his job as reporter for the Pets' Corner. That Hop-Toy has been sending some news, too. Little Hemmie says Beauty Suydam is a better writer than Hop Toy, anyway, but, of course, if they both send in good stories we will print them in the Pets' Corner But I do not see how they expect to have any bones if they do not earn them.

I have had a very busy week this week arranging for little Anne to celebrate her second week birthday at home. Of course, she is a stranger in these parts and I have been busy telling what is good to eat and how important it is to be an editor and wear eye-glasses. She has not started to learn to write on the typewriter yet because she has been busy getting her clothes unpacked and finding out just what makes the sunbeams on the wall. My cousin, Louie Pekinese, says he will teach her all she needs to know, but he is not an editor and does not wear eye-glasses, so I do not see how little Anne is going to learn to be a reporter from him. When she learns the way she can come to our house and write when the rest of us write.

Mr. Tweet Canary has just called up to say he had a wire from Daisy and Spider that they are on the way back. Mr. Tweet has his song of welcome all ready. He says he will be glad to have his golden bungalow in its winter home by the garden window again. Mike Great Dane has been having things all his own way for some time now. Daisy and Spider will show him that they are very wise and much traveled.

Well, it is about time to see if dinner is ready. We are going to have chicken and ice cream, um-um-um bow, wow, wow, wow!

Sandy Gordon has just telephoned that he will meet me down at the office. I hope he will not write on my typewriter and break it again. I do not care if he has a new white fur coat for winter. I have a biscuit-colored one myself.

Baking a Cake.

Last night my girl friend came down to my house. She brought a book with her and was setting herself down to read when I got an idea. I jumped up from the chair that I was sitting in and I told her that I would like to try my hand at cake baking. She thought it a good idea, so we started to the kitchen. My mother was out, so we did not have to ask permission.

We had lots of fun mixing and beating. When we got ready to put the sugar in we found that there was none, so we had to run up to the corner store and get some. Then when we went to put the vanilla in we found that it, too, was all gone, so we had to make another trip to the store. But we didn't mind that, as it was a change from the hot kitchen. After we finally got everything ready we started, and after a few more trials we greased the cake pans and put the cake in the oven.

Of course, while it was in the oven we had to peep at it every five minutes to see how it was getting on.

After the cake was baked we made the icing. We made chocolate, as that is my favorite kind. When the icing was made and I had put it on the cake, we had the left-overs. After that we washed the dishes.

A little while later my girl friend went home, and I went to bed to dream of my first cake, which was a big success.

JUNE L. DAVIS (age 14).
3320 P street northwest.

King's Goldenrod and Queen's Lace.

What can that yellow be shining in the field?
Can it be gold? Oh, what can it be that these fields yield?
Approaching it I found—
Honeysuckle around goldenrod wound,
Green honeysuckle leaves, bright goldenrod
Reflecting happiness from Heaven and God.
The sun beams down upon its face
And says, "Oh, king's goldenrod; oh, queen's lace,
You fill the corners of your place
With white beauty and a golden, shining face."

GRACE JESSIE LEE (age 12).
St. Marys County, Md

Barbara Frietchie.

In the little town of Frederick there stands the home of Barbara Frietchie. Everyone knows her through the lines of John Greenleaf Whittier's beautiful poem.

But let us go back to that day 70 years ago when Barbara Frietchie, then 96 years of age, defied the Confederacy.

Up Patrick street the rebel army marched, Gen. Thomas (Stonewall) Jackson at its head. He sighted the flag waving so bravely in her window. A curt command to "Halt!" was given; another to "Fire!"

But before them stood an aged woman, who clutched that banner of freedom and waved it forth over the window sill.

Her face was lined with wrinkles, her shoulders bent with age, but that brave woman gazed proudly upon the general and his soldiers. In their muskets awaited death. But she shamed them, and they knew she feared them not.

In the presence of Barbara Frietchie they were helpless. The general ordered his men to "march on." The hearts of the retreating figures were filled with respect. Their eyes were dimmed with tears at the memory of that courageous figure.

And so it is today, when we visit her home and see the little doll dress she made, the china coffee pot from which she served George Washington coffee in 1791, her chinaware, favorite rocking chair, her bedroom, the garden she loved so well, and many other interesting things, our hearts are filled with admiration and respect.

Barbara Frietchie has gone to join the ranks of other brave men and women, but the memory of her noble deed will live forever.

ROSEMARY DERMODY (age 13).
440 Sixth street southwest.

SOCIETY GIRL. Drawn by Sarah Tolman.

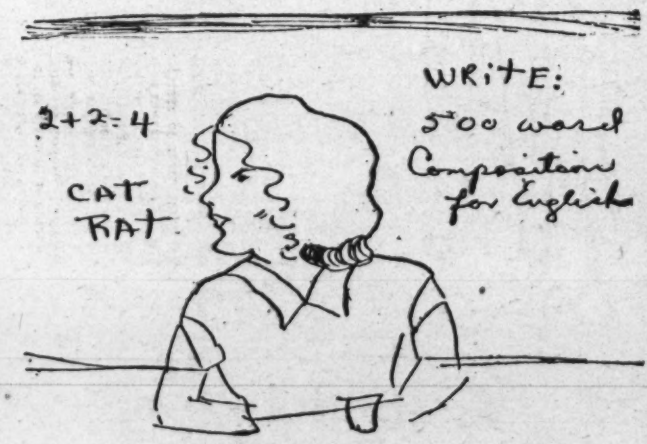

SCHOOL TEACHER. Drawn by Emily Franklyn.

SCHOOL DAYS. Drawn by Bernice Duke.

SILHOUETTE.
Drawn by Bernice Duke.

MEMBERSHIP PLEDGE

The George Washington Junior Citizens

I will try to be a worthy Junior Citizen of the United States of America and to follow the example in right living, truth telling and service to others set by George Washington and other builders of this Republic.

In every way possible I will strive to live up to the Code of the George Washington Junior Citizens and hereby apply for membership in this new Junior Post Club.

Name .....

Address ..... Age.....

School ..... Grade .....

If you are between the ages of 12 and 18 years fill out this pledge and mail it to "The Editor, Junior Post, Washington Post, Washington, D. C.," and membership card will be sent to you.

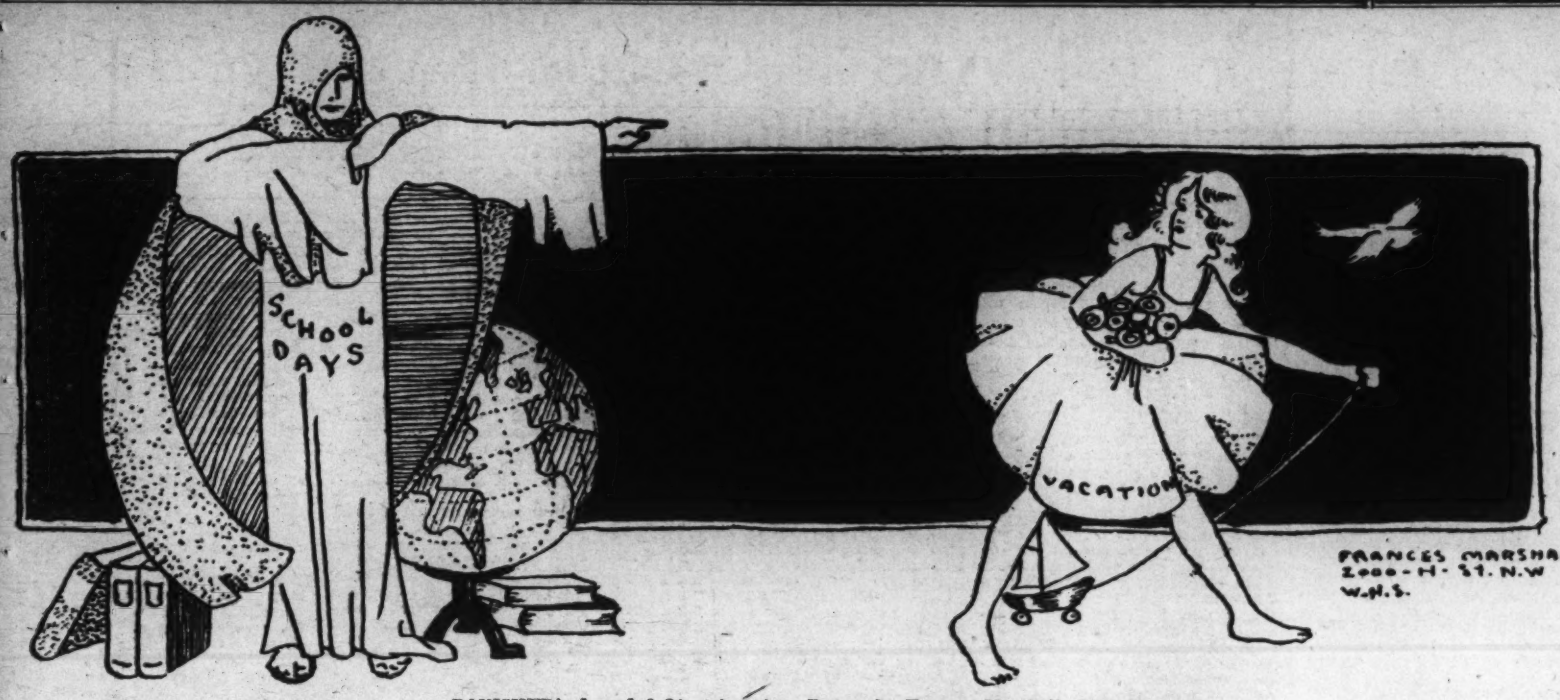

BANISHED! Awarded $1 strip prize. Drawn by Frances Marshall, 2000 H street.

In the Editor's Letter Box

Dear Editor: Thanks for publishing my poem, letter to Ding-How and mine to you. I am inclosing two stories which I hope will be published.

School will start tomorrow and I am right glad to go back.

Yours truly,
ELLEN BEATY.

Savage, Md.

Dear Editor: Thank you very much for publishing my poem, "The Nook of Happiness," last Sunday.

My suggestion for improving The Junior Post is to have a nature corner. The Junior Post authors, poets and artists could each do their part by sending in stories, poems and drawings of flowers, birds and their nests, the hills, trees, and many other things. I am sure the corner would be a good source of knowledge on "Mother Nature." It would also afford a good pastime for the members of The Junior Post who are interested in nature.

Much luck to The Junior Post.

A Constant Reader,
ELEANOR STEWART.

Dear Editor: Thank you very much for publishing my drawing, as it was the first one I had in print.

Enclosed are two more drawings, which I hope are published. A faithful member,

LIBBY WILSON (age 13½).
152 Melrose avenue, Hampton, Va.

Dear Editor: Thanks for publishing my drawings in Sunday's paper. I am sending you a strip entitled "This Modern World," and one entitled "Out West," which I hope you publish.

With lots of luck to our paper, I remain,
ABRAHAM WEISS.
613 Maryland avenue southwest.

Dear Editor I have been reading The Junior Post for several years and enjoy it all, although the pictures interest me most.

I have had one picture published and desire to have more.

A number of my friends are regular contributors to The Junior Post and I wish to join them.

Hoping to see my contribution in your paper soon, I am

Yours truly,
VIRGINIA HAYS HARRIS.
Cherrydale, Va.

Dear Editor I am sending in two drawings and I hope to see one of them published in our Junior Post. Love and luck to you and all of the members.

MARGARET SAMPSELL.
1675 Massachusetts avenue, Cambridge, Mass.

Dear Editor: Thanks for publishing my last picture.

It certainly does make me feel proud to see them in the paper. I have had eleven things published since the first of July, and I hope to get many more in by next July.

Well, here's wishing loads and loads of good luck to our paper.

CHARLOTTE W. REA.
Crozet, Va.

Dear Editor: Good luck to The Junior Post. I have often read it with pleasure. I am submitting my first contributions with this letter. Hoping my drawings will be accepted, I am respectfully yours,

COLLEEN SULLIVAN.
2957 Carlton avenue northeast.

Dear Editor: Thank you for publishing one of the stories which I sent in a few weeks ago. I am inclosing three drawings, a puzzle, a poem and a story. When school starts I will have to work hard. Here's to the success of the dear J. P.

As ever,
JEAN FROST.
1329 Jonquil street.

Dear Editor: It has been nearly a year since I have written to you. I am sending a story titled "The Moccasin Trail Hike." I sincerely hope it will be published. I think I shall continue writing for our paper.

Best wishes,
CHARLOTTE SENTER.
717 Georgia avenue, Bristol, Tenn.

"TALL GIRL."
Drawn by Frances Marshall.

The Eclipse.

About a week ago I saw in the paper that there was to be an eclipse. I did not understand all about it. So I asked my grandmother what an eclipse was, and she said that an eclipse occurs when the moon gets between the sun and earth, and shuts off part of the sun from our view, and only part of the sun can be seen. She told me that some years ago when there was an eclipse, it got kind of dark and her colored cook was scared and said that judgment day had come and that she was going home to die. When she got half way down the road the sun came out and she turned around and went back to the house, and she told my grandmother that she was sure scared, for she thought the end of the world had come.

I had never seen an eclipse before and I was dying to see this one. When the eclipse started my brother burnt some broken pieces of glass and gave me one, and told me to look at the sun through it. As I watched the sun I could see that it looked like an apple when bitten. Through the smoked glass I could see that the sun was getting smaller every few minutes. My eyes hurted from looking at the sun so long, so I decided to rest awhile. Then I took up the smoked glass and looked at the sun again. I could see that it was small now and was shaped like this—(. Soon after awhile I could see that the sun was growing larger, and I knew that the eclipse was almost over. After awhile I took up the glass and looked through it and I saw that the sun was its regular size now.

MARGARET MONTZ (age 13).
304 East Walnut street, Goldsboro, N. C.

Drawn by Margaret Montz, 304 East Walnut street, Goldsboro, N. C.

"MY FAVORITE." Drawn by Colleen Sullivan.

Application for Membership Pin

Editor Junior Post, The Washington Post, Washington, D. C.:

I hereby apply for a membership pin of The Washington Post Junior Writers Club. My.....(fill in story, poem or drawing) appeared on The Post Boys and Girls Page, Sunday, ..., 19...., through which I earned membership.

Full Name .....

Address .....

Age ..... School .....

Fill out and mail this blank promptly and instruction when and where to call for your pin will be sent to you after publication of the prize-winning entry.

THE LAST DAYS OF SUMMER. Drawn by Colleen Sullivan.

$2 Offered to Tell Who Is Greatest Knight of Today

THE JUNIOR POST AIRSHIP

made possible by John D. Rockefeller, jr.

"We will make a swing around the country to get a line on the political meetings and activities for the boys and girls of The Junior Post, because an interest in what is going on in the Nation is one of the essentials of good citizens and we want all the members of The Junior Post Writers Club, the Knighthood of Youth and the readers of The Junior Post to be good citizens," said the editor as he sprang into the seat in the airship beside the pilot for the weekly tour of the world.

"Well, I guess we will have to go to Maine then. Interests of all parties seem to be centered on Maine and they say the election is as close and close as can be there—closer than it has ever been and, of course, the wise ones in political circles say 'that as Maine goes so goes the Nation.' Which may not always be true, for exceptions are one of the things that make our American politics so interesting."

"President Hoover does not seem to be worried or Mrs. Hoover either," said the editor as they dipped in salute to the Chief Executive and his wife walking in the White House Grounds with Weejie, the Norwegian elkhound, prancing about them.

As they passed over the navy yard they saw a group of visitors boarding "Old Ironsides," the U. S. frigate Constitution, which played such an important part in the history of the country and which was saved from disintegration by the school children of America.

"I hear that more than 500,000 letters were mailed from the postoffice on board Ironsides since September 10, 1931. Every one, stamp collectors or not, would like to get a letter stamped U. S. S. Constitution, Washington, D. C."

Then they turned the airship toward Williamsburg, Va., to witness the opening of the old Raleigh Tavern, which was the meeting place of famous Virginians before the Revolution. Here Thomas Jefferson lead many a measure with the fair girls of the town, including Rebecca Burwell, of Carters Grove, then a belle of the colonial countryside. This tavern has been restored as part of the colonial restoration of the colonial town

In Chicago they caught sight of Prof. Henry Fairfield Osborne, president of the American Museum of Natural History in New York City, who was talking to some other scientists and telling them of his great discovery in the Northwest fossil fields of a dinosaur 70,000,000 years old. It weighs a ton and a half.

Then they took a turn over Portland, Oreg., to look down on the American Legion convention in progress there. Men and women, too, who served in the World War, still carrying on in the interest of the World War veterans and for patriotic measures. Some of the distinguished men in education, finance and politics at the convention were young men just starting out in life in war times.

They circled over the waters near Greenland in hope of seeing some trace of the flying family, Col. and Mrs. Hutchinson and their two little girls, the first family to be lost in a transatlantic airplane flight.

As they came over English waters they saw the Prince of Wales, jaunty in a white naval uniform, inspecting the ship's company of His Majesty's Ship, Queen Elizabeth.

Just to keep abreast of the times for The Junior Post boys and girls they circled over Germany to see the political pot boiling and watched the 70-year-old woman member of the Reichstag being carried in on a stretcher to exercise her parliamentary right as the oldest member to open the session. They also took a look at the Manchurian-Chinese situation and were very sad to have reports that all was not as peaceful as might be there.

Morning Sunshine.

The golden sunshine of the morning
Is glorious to see;
Its warmth seeps through my soul
Bringing happiness and sweet content.

Ah, at this hour of the day
Who can tell what Fate may bring?
Before the day is over, will there be rain?

ALICE PUGH (age 17).
1547 Berkeley avenue, Walnut Hill, Petersburg, Va.

Recruiters' Blank

For Membership in the Knighthood of Youth.

Knighthood of Youth Editor, The Washington Post, Washington, D. C.:

Please enroll my friend..... in the Knighthood of Youth. Inclosed find 5 cents for Page button and reminder card for my recruit:

Name .....

Address .....

Rank in Knighthood .....

To Be Filled Out by Applicant.

I pledge myself to be strictly honest in filling out my reminder card.

Name .....

Parents' Names .....

Age..... Date of birth.....

Address .....

Street City County State

Grade in school.....Name of school.....

Date of filing application.....
I do (or do not) read The Junior Post each Sunday.
I earned the money for my membership by

.....
(Explain in detail just what work you did.)

Month Is Allowed In Which to Send In Best Answer

Who is the greatest Knight of Today?

The Junior Post has asked this question several times and great interest has been exhibited in it, especially by the members of the Knighthood of Youth.

This time it is asked as a part of a contest. The contest will last for a month. At the end of that time a special prize of $2 will be awarded to the member of the Knighthood of Youth who sent in the best answer to that question. Address all your letters to the editor of The Junior Post, Washington Post. Do not make your stories more than 500 words in length and be sure to give your reason why you think your candidate is "The Greatest Knight of Today."

Sign all entries with your name, age, address and school. Boys and girls who are members of the Knighthood of Youth and live outside of Washington may compete for this prize.

Junior artists, do not forget there is a weekly prize of $1 available for the best strips and drawings dealing with Knighthood. That is a real chance to earn some pin money for school needs. It is nice to have a little money in your pocket when you go to school. And to earn money is the very best way in the world to get it.

Junior knights are not new in the history of knighthood. In the days of knighthood there were boy pages and heralds who could hardly wait until the days when they could don golden spurs and go out on quests.

In order to train them the chaplain would band them together into a group of "little knights." They were then taught to look upon noble character as their quest; upon honor as their armor and upon truth as their shield. Their daily adventures were within the castle walls, and they were spiced with the thought that even so they were adventurers, the learning the first steps along the road to knighthood.

Wasn't that exactly like the Knighthood of Youth club of today?

These boys of yesterday grew up to be kings and heroes riding out to fight real battles and to slay real monsters. So when we think of them our club takes on a new meaning. It is no longer a mere club, but is founded on history wherein our boys and girls may learn how to battle with life and to win.

SUNFLOWER.
Drawn by Emily Franklyn.

THE STORY BOOK LADY

"My mother told us to look for books that will help us with our lessons" said little Lilian as she led her tiny brother, Louis, by the hand and joined the group of members of the Junior Post Writers Club and the Knighthood of Youth, who were waiting at the end of the park for the Story Book Lady to lead them on their weekly pilgrimage through Story Book Land.

"We will try to keep that in mind, my dear," said the Story Book Lady as she arrived with a long list of books to be seen in Story Book Land in her hand just delivered to her by the publishers of books for boys and girls.

"My grandson would like to find some books on geography and history," said Mr. Gnome, who keeps the gate of the Fairy Tale Bridge that leads to Story Book Land. "Blick and Flick want older books, of course, but little Mick is very eager for a geography book he can understand."

"Fine," exclaimed the Story Book Lady, "we will make a note of that too."

Oh just see, just see," said little Lilian, excitedly. "The Story Book Fairy is riding in an airplane shaped like a globe with the map of the Western Hemisphere and the map of the Eastern Hemisphere for airplane wings. Oh, that is wonderful."

"So she is, my dear," said the Story Book Lady as the Story Book Fairy flew out of the Story Book Fairy Tale Woods in the airplane that had excited little Lilian so much. "And Merry and Jolly, the Story Book Fairy Children, have parachutes made of globes of the world."

"Oh, yes;" said the Story Book Fairy. "The Queen is very eager for us to know all about geography so we will know our way about when she sends us on missions."

"Oh, oh," shouted little Lilian, as they came to the first book street. "This is a geography and just see the animals. Oh, dear Story Book Lady, please put on your magic glasses and tell us about it right away; oh, please do."

"Well," said the Story Book Lady, putting on her magic glasses. "Let me see. It is called 'The Animal Map of the World,' by Mary Graham Bonner (Macauley Co., New York). It is full of maps of the world. Every country has all the animals in those countries. How nicely they have been drawn and how much you can learn about them by reading this book. And boys and girls, if you have paint boxes or crayons, it would be so nice to color them, provided you are very careful and do your best work."

"Oh, oh," said tiny Jack. "Just see this book street. I can read it, it says 'The New House That Jack Built,' named after me."

"Well," said the Story Book Lady, smiling down on the little boy, "I would not say that, exactly. It is as you say, 'The New House That Jack Built' and the author is Elizabeth King, and all the nice pictures we see on each side of the book street are by Alice Dennis, (Robert M. McBride & Co., New York). Big Jack builds his house of mortar and brick and steel and his son, little Jack, wants to know exactly how it is done."

"Oh this is a real story book, people and adventure," said William. "Please tell us about this one, Story Book Lady."

"Of course I will," said the Story Book Lady putting on her magic glasses. "It is called 'With Mikko Through Finland,' by Bess B. Byrne and the illustrations are by Lempi Ostman, (Robert M. McBride Co., New York).

"It is a real nice story and you will not only enjoy the adventures of Mikko the peddler but you will learn a lot about Finland. Urho and Kettu the boy and girl, who shared Mikko's adventures did have such a good time and they learned so much of their native land."

Test of Knights Lies in Courage And Leadership

In the Library of Congress on the second floor is the original of the Declaration of Independence. It is kept in a marble shrine and any member of the Knighthood of Youth may see it. One of the most interesting things about it to The Junior Post editor is the large signature of John Hancock, President of the Continental Congress, who put his name on it so large that no one would be able to say that they could not find it there.

Knights in days of old wrote their signs in the sands and carved them on trees. In this way this great knight of the early days of this country was like them.

Hancock proved that he had real courage—a quality I would like to see in the possession of every member of the Knighthood of Youth.

It takes great courage to come out in the open and to fight for a cause that you know is just when it is certain that you are running into danger thereby and that others will oppose you for your action.

Many great men and women in all ages have fought alone or with a handful of followers for some cause which they believed to be right and which was for the good of the human race.

These knights have always fought for the good of others and not for themselves.

The man who wants an office because he wishes to serve his country and others is really a great man. But the man who seeks it for the glory in it alone is not a great man and will never attain lasting greatness. What a great sight it must have been when those brave men wrote their names on the Declaration of Independence. They knew it was dangerous and might cost them their lives. But they did not fear. They were willing to die that the United States might live.

The quality of leadership and courage is the test of the true knight. Fortunately it is one which any member of the Knighthood of Youth can win for himself if he builds good habits day by day into the fabric of his life.

MODERN SILHOUETTE.
Drawn by Virginia H. Harris.

THE CHAMPIONSHIP GAME. Drawn by Hal McMaster.

ROTOGRAVURE SECTION

The Washington Post.

SUNDAY
September 18, 1927

NOT A SUMMER OUTING PARTY LISTENING TO A BAND CONCERT! On the contrary, this is a general view of a mass meeting of so-called "farm strikers" recently held at Huron, S. Dak., to extend their sphere of influence. A. P.

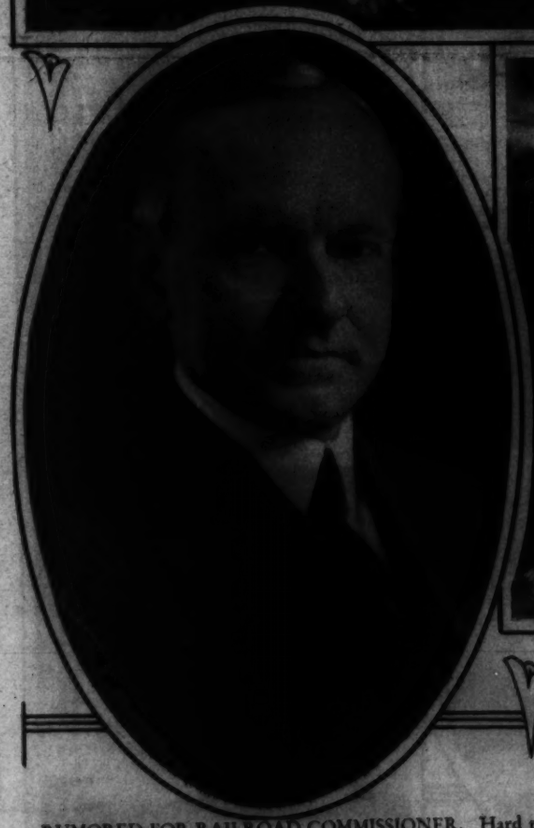

RUMORED FOR RAILROAD COMMISSIONER. Hard pressed operators are reported to be considering former President Calvin Coolidge for a czarship of the rail lines, akin to Will H. Hays and Judge Landis in the movies and baseball. Underwood.

PRESIDENT RECEIVES OLYMPIC ATHLETES. The lacrosse team of Johns Hopkins University, participants in the Olympic games, were recent visitors at the White House, together with other individual contestants. A. P.

LEAPS FOR A HIGH ONE. Henri Cochet, master tennis player of France, is shown at left having a little trouble with one of Wilmer Allison's hard ones in the singles championship semifinals, at Forest Hills, N. Y. A. P.

FIRE RAZES MINING COMMUNITY. More than 300 people were made homeless as their frame houses were swept by this conflagration at Highland Boy, Bingham Canyon, near Salt Lake City, Utah. A. P.

NOT TO UNDERGO OPERATION. Babe and Mrs. Ruth in New York, where physicians declared an appendectomy unnecessary. A. P.

THE RACE STARTS! Miss T. Elizabeth Smith, director of the Virginia Avenue Playgrounds, starts the sailboat race in the fifth annual regatta and water carnival, won by Bobby Walker, third from left. Louis Johrden, Post Staff.

WHY HYATTSVILLE, MD. PARENTS ARE PROUD!

Photos by Harris & Ewing.

BEVERLY JANE, attractive daughter of Mrs. Eleanor McMahon.

BABY ARTHUR WINN, son of Mr. and Mrs. Arthur Winn, 52 Oakwood road.

BARBARA JEAN, small daughter of Mr. and Mrs. A. M. Shadick, 79 Franklin street.

BETTY SUE, daughter of Mr. and Mrs. William A. Baldwin, 17 Oak street.

JULIE ANN, charming daughter of Mr. and Mrs. Edward R. Halloran.

ANN HAVENS, daughter of Mr. and Mrs. A. G. Havens, 21 Oak street.

DONALD FREDERICK AND LLOYD HARCOURT, sons of Mr. and Mrs. Harcourt Sontag, 15 Baltimore street.

CATHERINE DOLORES AND ELIZABETH ANN, daughters of Mr. and Mrs. Jerome Dorman, 16 Oakwood road.

EDWARD DE WELDON AND JAMES WHITTINGHAM, robust young sons of Mr. and Mrs. James W. Hammett, 2 Ralston avenue.

BETTY LOU HARRISON, daughter of Mr. and Mrs. J. K. Harrison, 59 Shepherd street.

HARRY AND WILLIS KNIGHT, smiling sons of Mr. and Mrs. Allan Knight, 14 Park avenue.

JUNE M. HESS, daughter of Mr. and Mrs. Robert E. Hess, jr., 112 Fifteenth street.

JAMES WEBB, WILLIAM HARRIS AND PHILLIPS CLARKE, interesting sons of Mr. and Mrs. James Webb Rogers, 10 Avon avenue.

MATHEW CHANCELOR AND HARRY ARTHUR, JR., attractive sons of Mr. and Mrs. Harry Arthur Simms, jr., U. S. N., 3 Owens avenue.

EVELYN SHADICK, daughter of Mr. and Mrs. A. M. Shadick.

BABY JEAN D., small daughter of Mr. and Mrs. Harry Dodd, 12 Shepherd street.

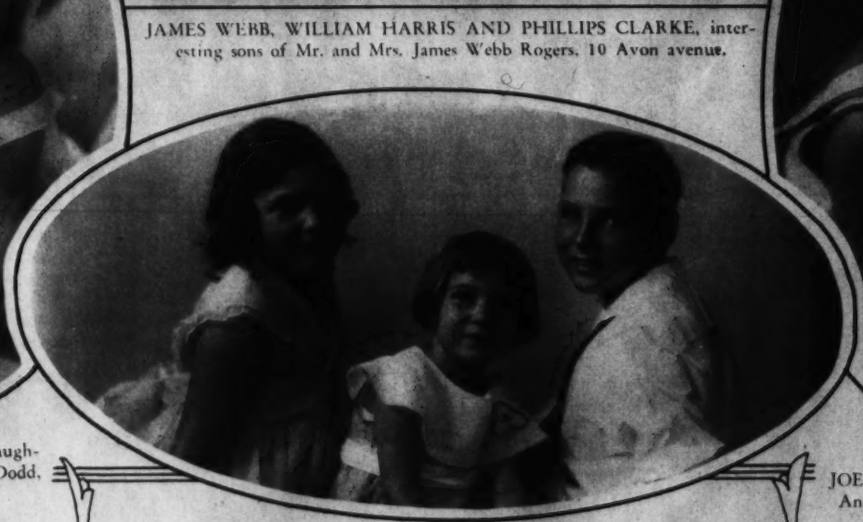

JEAN, BETTY ANN AND JACK, engaging children of Mr. and Mrs. Charles A. Ritchie, 29 Franklin street.

JOE SUESS, son of Mr. and Mrs. Anthony Suess, 4 McCreary street.

MARGARET AND ROSEMARY, daughters of Mr. and Mrs. Arthur Stack, 25 Oak street.

ELAINE, BABY NANCY CEDELIA, LOUISE AND JAMES, JR., children of Mr. and Mrs. J. Albert Hickey, 1 Maple avenue.

BETTY HARTLEY, daughter of Mr. and Mrs. A. E. Hartley.

HARRY HOLDEN DODD, son of Mr. and Mrs. Harry Dodd.

RICHARD AND JEAN DALY, children of Mr. and Mrs. J. Forrest Daly, 44 Owens avenue.

Last Week! THE HECHT Co.'s Half Yearly Sale of Furniture

Two-Piece Living Room

$5 DELIVERS IT

Fashionable club style. In rust and green covers. Comfortable coil spring construction. **$88**

Fourth Floor—The Hecht Co.

Pillow Back Living Room

10 DELIVERS IT

Two pieces. Covered in tapestries or frieze. Famous Seng-web sagless construction. **$139**

Fourth Floor—The Hecht Co.

Duncan Phyfe Dining Suite

10 DELIVERS IT

Genuine mahogany or walnut veneers on selected gumwood. Finely rubbed. **$135**

Fourth Floor—The Hecht Co.

4-Pc. Colonial Bedroom

$5 DELIVERS IT

Fastest selling bedroom suite in the sale. Maple or walnut veneers on gumwood. **$78.50**

Fourth Floor—The Hecht Co.

This 10-Piece Twin Bedroom Ensemble

$39.95

$5 DELIVERS IT

It's almost a complete bedroom outfit in itself. Beds in mahogany, maple or walnut finishes. Night table to match. Boudoir chair covered in cretonnes.

Fourth Floor—The Hecht Co.

- 2 Twin Beds
- 2 Inner-Spring Mattresses
- 2 Coil Springs
- 2 Feather Pillows
- 1 Night Table
- 1 Boudoir Chair

10 Pieces . . . All for $39.95

This Big Comfortable Club Chair

12.50

It's a swell chair! Big and roomy and comfortable. Dad would love it. High back. Restful arms. Deep coil springs. Handsome covers.

Fourth Floor—The Hecht Co.

$1 *Delivers This Chair*

This Fine Governor Winthrop Desk

14.95

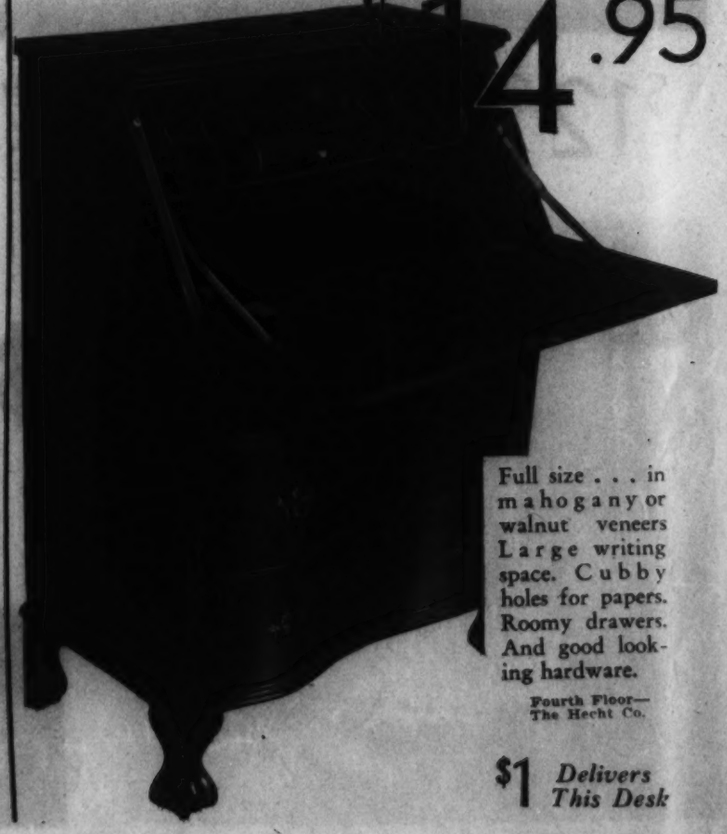

Full size . . . in mahogany or walnut veneers Large writing space. Cubby holes for papers. Roomy drawers. And good looking hardware.

Fourth Floor—The Hecht Co.

$1 *Delivers This Desk*

THE HECHT CO. - Sale

F STREET AT 7TH — FREE PARKING WHILE YOU SHOP HERE

400 Pairs of Pinch-Pleated DAMASK DRAPES

The season's smartest Draperies. Note that all of them are 2½ yards Long.

We're opening our newly enlarged Upholstery Department with this grand sale. It's *some* department. Hundreds and hundreds of pairs of new drapes. Thousands of yards of drapery fabrics. And we've an Advisory Service that will be glad to help you with any decorative problems.

50-In. Wide

SPIRAL WEAVE DRAPES

Green, gold, rust and wine. 2½ yards long. Sateen lined. Pinch pleated.

Extension Cranes; 15 to 24 in. extension swings, $1.29 pr.

Sixth Floor—The Hecht Co.

36-in. wide SELF TONE Figured Damask Drapes

Sateen lined. Pinch pleated. Rose, blue, green, gold and rust. 2½ yards long.

Sixth Floor—The Hecht Co.

New Heavy Spiral Damask Window Drapes

Heavy ribbed weave. Sateen lined. Rust, green, mulberry, rose, gold. Pinch pleated.

Sixth Floor—The Hecht Co.

All Self Toned Rayon Drapes, 2½ Yards Long

Shaded effects of rust and green, red and gold, blue and ivory, mulberry and gold.

Sixth Floor—The Hecht Co.

$12.95 LAMPS

Brazilian Onyx Bases

Floor, bridge and lounge styles. Gold plated. With celanese shades.

Fourth Floor—The Hecht Co.

$15.95 LAMPS

In 5 Different Styles

Floor, bridge, lounge, table, indirect reflector. Silk, mica and tapestry shades.

Fourth Floor—The Hecht Co.

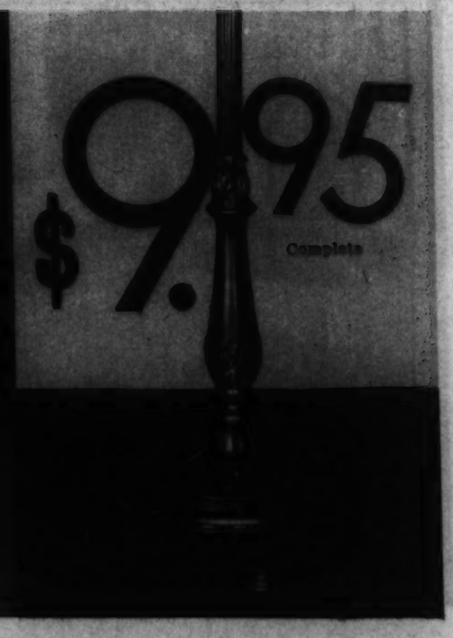

Beautiful 9x12-ft. Washed AMERICAN ORIENTALS

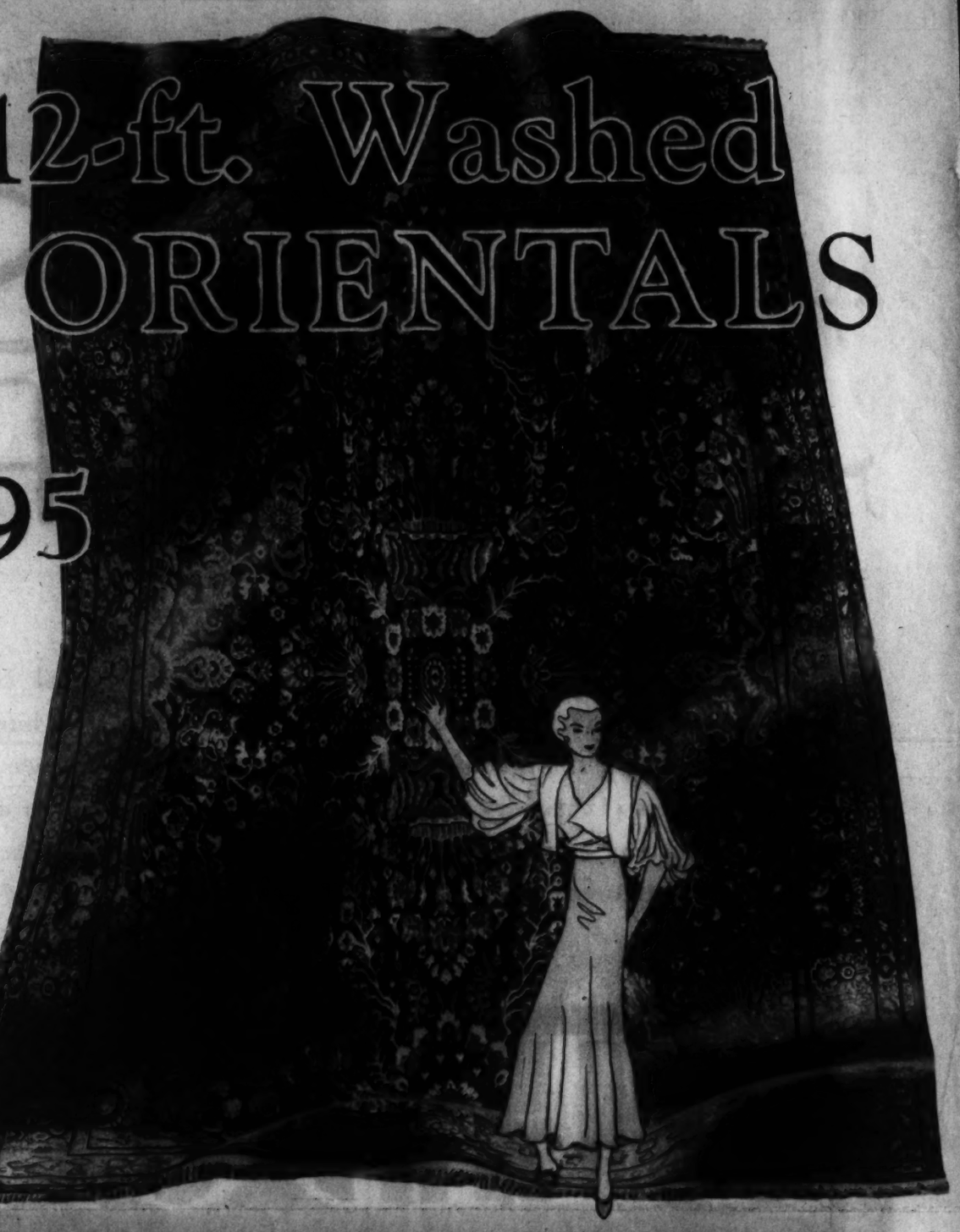

"Trials" of the regular $65 grade!

Heavy, closely woven rugs . . . you almost sink into them as you walk on them. Choice of 10 patterns . . . in Kashan, Sarouk and Kirman designs. Each rug washed to produce a lovely, glistening sheen.

Sixth Floor—The Hecht Co.

$39.95

$4 Delivers This Rug!

(9x12) Reg. $76.50 Broadloom Rugs, **$29.95**

Sixth Floor—The Hecht Co.

THE HECHT CO.

F STREET AT 7TH — FREE PARKING WHILE YOU SHOP HERE

See our fall GULISTAN American Oriental Rugs, (9x12) $100

$12.95

$9.95

MANTEL *& Electric Log with Andirons*

Fireplace is 56 inches wide and 47 inches high. Logs of genuine birchwood, with bulbs. Andirons of cast iron in antique brass finish. **$29.95** Complete

4-Piece Fireplace Set $12.95

Pair of Andirons. 4-piece set including stand, tongs, poker and shovel. Three-fold screen. All in antique brass finish.

Radiant Gas Heater $9.95

Five double radiant gas heater. Finished in antique brass. For fireplaces of 20 to 50 inches.

Fifth Floor—The Hecht Co.

Rayon Taffeta SPREADS, $2.59

Twin or double size Spreads. With full flounce and double cording.

DRAPES, $1.79

Priscilla style drapes. 30 inches wide. 2¼ yards deep. Ruffles are hemmed.

72 x 84 All Wool Blankets

All wool, silk bound Blankets; size 72x84 inches; they weigh 4 pounds **$3.95**

Fifth Floor—The Hecht Co.

WOOL..... UP 25%
RAW COTTON...UP 63.6%
SHEETINGS..UP35.7%
BROADCLOTH....UP 46.7%
JAP. SILK...UP 83%
HIDES..... UP 87.5%

A Clothing Sale that remembers the "Forgotten Man!"

THE "Forgotten Man" is the poor gink who, unselfishly, took care of the requirements of his family, and home, ahead of himself. More power to him. It was noble, chivalrous, and the human thing to do. With confidence returning, we have reached the stage where we think he is entitled to a little break. With new things to wear, he will look better, feel better, and may earn better wages because the veil seems to be lifting. Take care of yourself, Mr. Forgotten Man . . . it is a good way to take care of your family, too.

SHELDON TWO TROUSER SUITS
AND SHELDON FALL TOPCOATS

$20.

If they hadn't been bought before the rise in raw woolens, the prices would be $29.50, $35 and $40

Single Breasteds
Double Breasteds
Oxford Grey, Blue
Regular, Long,
Short, Stout . . .
Long Stout and
Short Stout Sizes

Since we bought these the prices of woolens have advanced . . . but the Forgotten Man gets the savings just the same. He can get an exceedingly fine two-trouser suit or a smart topcoat . . . and save from $5 to $20.

2 Seconds by Direct Elevators to the Men's Clothing Department—Second Floor

THE HECHT CO.

F STREET AT 7TH — FREE PARKING WHILE YOU SHOP HERE

ALCO-GRAVURE, INC. · New York · Chicago · Baltimore · Cleveland ·

AN EXILED KING AT A CHRISTENING. Former King Alfonso of Spain stood sponsor for the baby son of Princess Ileana and the Archduke Anton, near Vienna recently. A. P.

A TRAVELER'S FIRST GLIMPSE OF THE NATIONAL CAPITAL. This is the entrancing view that first greets the stranger as he walks through the high portals of the Union Station. Between the flagstaffs—one for the emblems of visiting dignitaries—are visible the Columbus Fountain and the Capitol dome, Underwood.

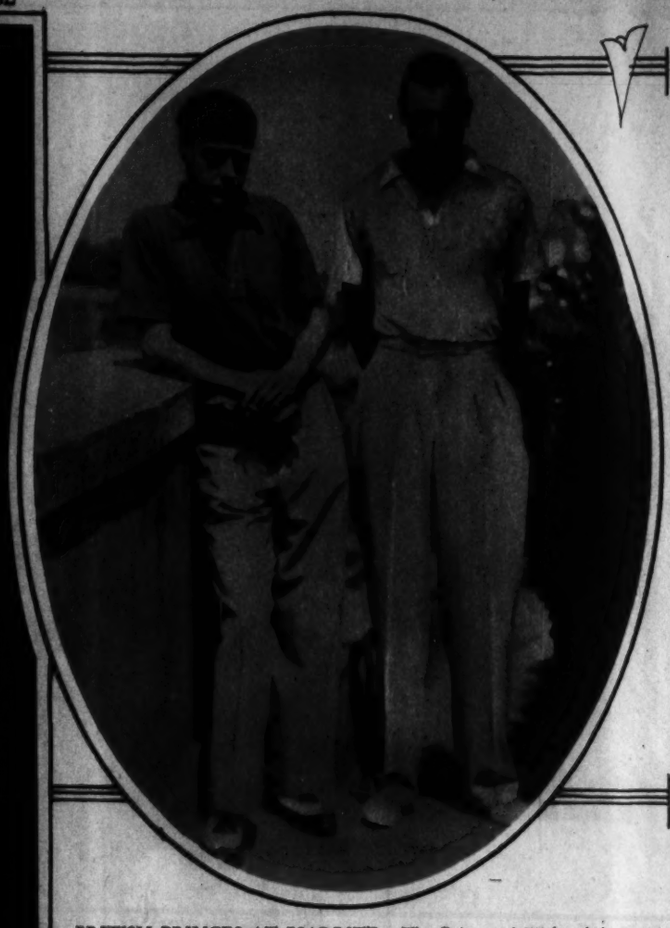

BRITISH PRINCES AT BIARRITZ. The Prince of Wales, left, and his brother, Prince George, snapped in informal attire on the Riviera, where they are vacationing. A. P.

WASHINGTON DANCER DISPLAYS IMPORTANT TAG. Patricia Bowman, premiere danseuse of Radio City, holds the license plate that will grace the car of the next President. A. & A.

CHARTER MEMBERS OF THE "FORGET-ME-NOTS." George C. Shaffer, left, and Z. D. Blackistone, charter members of a new Kiwanis order. Edwin F. Hill, president, center. Ted Johnson, Post Staff.

WINS MISS AMERICA CROWN. Dorothy Irene Hann, Camden, N. J., was chosen over a field of 32 beauties in Wildwood, N. J., beauty pageant to bear title of Miss America, 1932. The award carried a $1,000 prize. A. P.

NO RUNNING OFF THE FIELD FOR THIS TEAM! First in war and first in peace, the Navy also aspires to be first in football practice, so these squads are put to work on the rolling deck of the airplane carrier Saratoga on the high seas. A. P.

THEY HAVE THEM IN JAPAN, TOO. These chorus girls appearing in a revue running in a Tokyo theater take time out backstage to refresh themselves with a few cooling drinks. A. P.

AMERICA'S GIFT TO FRANCE. This huge stone memorial to the victory of the Marne, America's acknowledgement of France's historic gift of the Statue of Liberty, was dedicated at Meaux on September 11, before President LeBrun and an assemblage of notables. A. P.

"OLD IRONSIDES AT ANCHOR LAY." The historic frigate U. S. S. Constitution drowses in the moonlight at her dock at the Washington, D. C., Navy Yard. A. P.

HARD RIDING FEATURES POLO PLAY. Capt. C. T. I. Roark, of the Aurora Four, about to connect with the ball as J. C. Rathbone, of the Hurricane quartet, goes over the side board in the first game of the national open championships at Meadow Brook, L. I. A. P.

AUTO RACE ENDS IN FLAMING DEATH. One driver lost his life at the Treadville track in Boston when seven cars became entangled in a series of collisions and finally caught fire. A. P.

WINS FIGHT FOR HEALTH. Renee Adoree, forced to retire from screen at the height of her career, is back in the film colony after two years at Prescott, Ariz., and seventeen continuous months in bed. She hopes to return to films. A. P.

KEEP STELLAR ROLES IN FAMILY. Gloria Swanson and her husband, Michael Farmer, talking over their roles in the movie studios at Ealing, England. A. P.

ROUGH-RIDERS OF THE DEEP. Three Hawaiian wizards ot the surf board ride their "magic carpets" in ahead of a giant breaker on the beach at Waikiki. A. P.

NOVEL DINNER FROCK. This black and white dotted crepe dinner frock was selected by Helen Hayes, Washington actress, in Paris. Note high green ribbon waist line and quaint bertha. A. P.

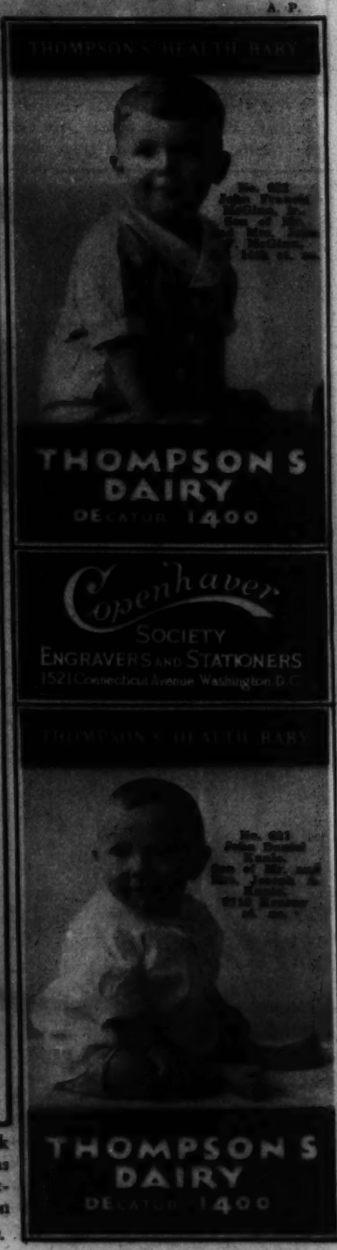

8 PAGES OF COMICS

The Washington Post.

Sunday, September 18, 1932.

8 PAGES OF COMICS

NIPPER

BY DWIG

Footprints on the Sands of Time

Copyright, 1932, by World Feature Service

HAWK-SHAW THE DETECTIVE

WHEREIN IS DISPROVED THE AGE-OLD ADAGE OF THE LUCKY HORSESHOE BY WATSO

BY GOLLY! ANOTHER TWENTY BUCKS GONE WEST

IN WHAT WAY OR RATHER, HOW COME?

PITCHING HORSE-SHOES! I USED TO BE PRETTY GOOD BUT GYPPERINO HAS THE INDIAN SIGN ON ME!

HM— GYPPERINO EH? -FOLLOW ME

CLINK!

HE SEEMS QUITE ADROIT

A LITTLE TOO ADROIT

CLINK!

SHOWN UP

IN THE FUTURE -MY DEAR WATSO -AVOID HORSE-SHOE PITCHERS WHO TOSS MAGNETS AGAINST METAL PEGS -THEY CAN'T LOSE!

O.K. I'M AN UCKER-SAY!

THE CAPTAIN AND THE KIDS

Trade Mark. Reg. U. S. Pat. Off. 1932

By Bernard Dibble

VOT DID DEY DONE??

NOTHING AT ALL- -ANTS IN DER PANTS LOBSTERS IN DER BED UND GUNPOWDER IN DER TOBACCO- OUT SIDE OF DOT NOTHING AT ALL

GOING HUNTING CAPTAIN?-BRING BACK A RABBITCH-

NO-I'M GOING UP ON DER BLUFF UND SIGNAL DER FOIST SHIP I SEE TO TAKE ME OFF DISS ISLAND

VEN I SEE A SHIP I PULL STRING UND BOOM GOES SIGNAL

DERE'S DER BIG BUMMER- VOT COULD VE DO? VOT COULD VE DO?

VOT A LIFE -NOT A SHIP IN SIGHT!

BOY-I CAN TASTE DER LENTIL SOUP IN BROSI'S HALL

HURRY UP DARLINK - HERE COMES OUR BOAT

A-HA!-A SHIP! UND-BY GOLLY-DERE'S SOMETING FAMILIAR ABOUT IT

HEY!

BOOM

SHIP AHOY! DON'T GO 'VAY -I'M COMING MIT!

EVEN IF IT'S CAP-TAIN KID IT VILL BE PEACEFUL

Copyright, 1932, by World Feature Service

O.K. MRS. BONES -YOU ASK ME VOT I ISS HUNTING - DEN I ANSWER- I ISS HUNTING TWO HYENAS- UND DEN YOU SAY "VY"? -UND I SAY "BAH!"

Read the Post Every Day for the Best Comic Features

IT'S NICE OF YOU TO SHOW ME WHERE THE SCHOOL IS -- WE'VE JUST MOVED HERE FROM TOLEDO

BY R M - BRINKERHOFF

I WAS IN THE FIFTH GRADE IN TOLEDO

JIMMINY! THAT'S THE GRADE I'M IN - YOU'LL BE IN MISS TUCKER'S ROOM. JUST LIKE I AM

I'LL HAVE TO GO IN AND SEE THE PRINCIPAL, FIRST

OH - SHE'LL PUT YOU IN MY ROOM - AND I'LL SEE YOU EVERY DAY

THE PRINCIPAL SAYS THIS SCHOOL IS DIFFERENT - AND I HAVE TO GO INTO THE FOURTH GRADE HERE

WOT?

AW! JIMMINY! NOW SHE'S NOT IN MY ROOM AFTER ALL - SHE'S BACK IN THE FOURTH GRADE - AND I CAN'T SEE HER EVERY DAY - AW! SHOOT!

MISS TUCKER, THIS FIFTH GRADE IS TOO HARD FOR ME - IT MAKES MY HEAD ACHE -- I GUESS I BETTER GO BACK INTO THE FOURTH -

WHY, TUBBY, THE IDEA!

LITTLE MARY MIXUP

Trade Mark. 1932. Reg. U. S. Pat. Off

By R. M. Brinkerhoff

HEY, MOM, PEGGY AND DORIS AND I ARE GOING ON A PIC-A-NIC - AND I HAVE TO BRING THE DESSERT -

THE DESSERT EH?

PEGGY AND DORIS BRING EVERYTHING ELSE - NOW WHAT CAN I TAKE FOR DESSERT? - SOMETHING DIFFERENT -

OH - I KNOW - A WATERMELON

WE'LL GO RIGHT DOWN AND GET ONE NOW - THEN PUT IT INTO THE ICE-BOX SO IT WILL BE NICE AND COLD.

THAT'S FINE! A WATERMELON IS ALMOST AS GOOD AS ICE-CREAM.

HERE - RIGHT ON THE ICE - IT'LL BE NICE AND COLD BY AFTERNOON -

PHEW! IT'S HOT - GUESS I'LL MAKE MYSELF A NICE, COOL DRINK -

NO GINGERALE - NO LEMONS -- NOTHING TO COOL A FELLOW OFF -

AH! A WATERMELON! JUST THE THING! - NICE AND COLD, TOO.

THIS SURE GOES GREAT A DAY LIKE THIS - I THINK I CAN ABOUT FINISH IT.

BAW-W-! THAT'S MY WATERMELON - FOR A PIC-A-NIC THIS AFTERNOON! BAW-W-!

?

I'M AWFULLY SORRY, MARY - I DIDN'T KNOW IT WAS FOR YOUR PICNIC -- I'LL GET YOU ANOTHER -

NO - IT WOULDN'T BE COLD -- YOU SPOILED OUR PIC-A-NIC - BAW-W-!

HOW, YOU KIDS WAIT RIGHT HERE A MINUTE

YESSIR

COME ON UNCLE - IT'S ONLY ABOUT A MILE MORE - UP IN COMSTOCK'S GROVE

ICE CREAM

R. M. BRINKERHOFF 8-15

Winnie Winkle

The Breadwinner

By Branner

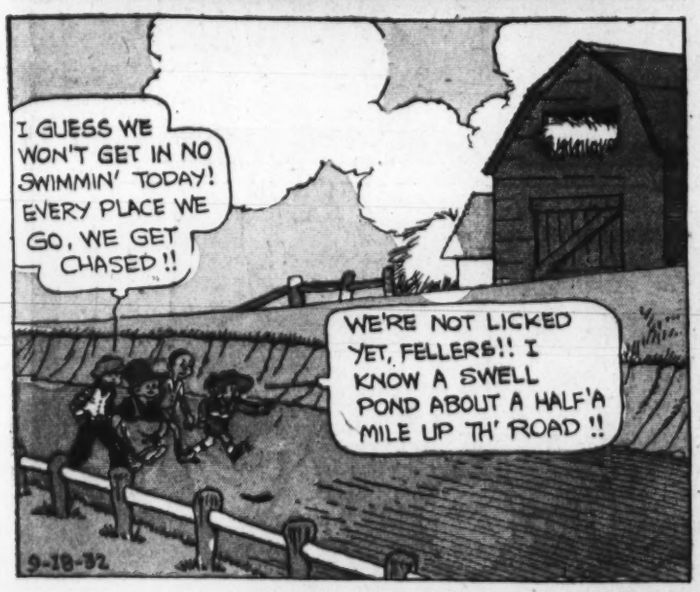

LOOIE BLOOIE

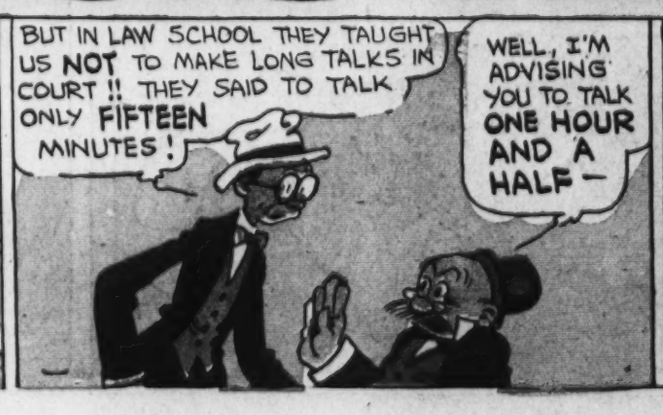

ALL YOU'VE GOT TO DO IS CUT THIS STAMP OUT AND COLOR IT, KIDS!

8 PAGES OF COMICS

The Washington Post.

Sunday, September 18, 1932.

8 PAGES OF COMICS

OLD DOC YAK

Laugh with the Gumps Every Day in The Post

GASOLINE ALLEY

SKEEZIX! Y'UNKA WALT WANTS YA!

PRETTY SWELL, EH? SHE'S BRAND NEW. TOO BAD TO MOW GRASS WITH A WORK OF ART LIKE THAT.

GOLLY, SHE'S A KNOCKOUT ISN'T SHE, UNCLE AVERY!

I'LL BET IT PUSHES SWELL!

PRETTY NEAR PULLS YOU ALONG IT WORKS SO EASY.

YOU WOULDN'T LET ME RUN IT A LITTLE WHILE WOULD YOU, UNCLE AVERY?

NO, I'M PRETTY PARTICULAR ABOUT IT. I'M AFRAID YOU MIGHT NOT BE CAREFUL.

BE SURE NOT TO LEAVE ANY STRIPS.

I WON'T. I'LL BE CAREFUL.

C'MON, SKEEZIX— LET ME.

NO, UNCLE AVERY SAID IT'S VERY PARTICULAR.

GEE WHIZ, WHAT DO YOU THINK I'LL DO TO IT?

I SUPPOSE IT WILL BE ALL RIGHT IF I GO ALONG.

WORKS GREAT— JUST LIKE A SAFETY RAZOR.

GET OVER, SCRAM, LET ME HAVE IT.

IT'S TOO BAD UNCLE AVERY'S LAWN ISN'T BIGGER.

SKEEZIX! I'VE BEEN LOOKING FOR YOU. IF YOU'RE THAT FULL OF PEP YOU COME WITH ME.

THERE'S A PERFECTLY GOOD LAWN MOWER AND PLENTY OF GRASS RIGHT HERE AT HOME.

BUT THAT ISN'T ANY FUN, UNCLE WALT

AW SHUCKS!

GEE, FELLAS, IT'S SWELL FUN! C'MON AN' TRY IT!

Reg. U. S. Pat. Off.; Copyright, 1932, by The Chicago Tribune.

THAT PHONEY NICKEL

IKE, I WANT A BIG FISH FOR A NICKEL.

SURE.

PHONEY? NEVER MIND. THE FISH WAS PHONEY TOO.

FOOEY! CUTS UP ALL RIGHT FOR BAIT BUT IT'S WORSE THAN THE NICKEL WAS.

Reg. U. S. Pat. Off.; Copyright, 1932, by The Chicago Tribune.

48 CLOSE-UP 48

BETTER CLIP IT TODAY THERE MAY NOT BE ANOTHER STAMP EXACTLY LIKE THIE ONE FOR A THOUSAND YEARS

Gasoline Alley Runs Daily in The Post

DICK TRACY

by Chester Gould

KIDS! — TODAY'S STAMP IS A PHOTO OF TRACY'S NEW FRIEND — WHO IS HE —

THERE THEY ARE PAT. THERE'S THE TRAMP AND BOY.

SO YER GETTING TOO GOOD TO STEAL FOR ME, EH? ME THAT'S BRUNG YOU UP FROM A GUTTER RAT! — ME THAT'S LOOKED AFTER YOU AND FED YOU FOR YEARS.

YOU SEE, PAT - I'VE BEEN SHADOWING THAT TRAMP AND THE KID ALL WEEK. THAT SCOUNDREL MAKES THE BOY STEAL FOR HIM. THE KID IS HIS SLAVE - DOES HIS DIRTY WORK FOR HIM - THEN TO TOP IT OFF, THE BUM GIVES THE KID A BEATING AS AN APPETIZER BEFORE MEALS

WHY DIDN'T YOU GO IN THAT HOUSE AND GIT THAT NECKLACE LIKE I TOLD YE, HUH? WHY, YOU GOODY, GOODY LITTLE DOUBLE-CROSSER.

I TELL YOU, STEVE, IT AIN'T RIGHT TO BREAK IN HOUSES - I'LL STEAL APPLES AND STUFF THAT'S OUTDOORS FOR YOU, BUT I WON'T GO IN NO HOUSES.

OH, YOU WON'T, EH! WELL I'M SICK AND TIRED OF YOU AND YER IDEES - I HATE WISE BRATS LIKE YOU AND —

NO NO!

YEAH - I'M GONNA CHUCK YE UNDER DAT TRAIN OR FIRST TING I KNOW YOU'LL BE SQUEALIN' ON ME TO DE COPS.

HELP!

QUIT YER SQUAWKIN' - YA PUP —

NOT SO FAST — BRIGHT EYES.

WHY, WHO —?

OW!

GEE, MISTER 'AT WAS SWELL! HE HAD ME SCARED THERE FOR AWHILE — SAY, WHO ARE YOU?

TRACY'S THE NAME, KID.

TRACY? - TRACY THE DETECTIVE? OH BOY - I'VE READ ABOUT YOU - WHY STEVE, THERE, USED TO CUT YOUR PICTURE OUT OF THE PAPER, PIN IT ON THE WALL, AND SQUIRT TOBACCO JUICE AT IT - WHEN HE DIDN'T HAVE NOTHIN' ELSE TO DO.

WHO IS THIS KID? WHAT'S HIS HISTORY? WHAT WILL TRACY DO WITH HIM?

STRANGE AS IT SEEMS

By JOHN HIX

THE NORTH POLE IS NOT THE COLDEST SPOT ON EARTH . . . NEITHER IS THE SOUTH POLE.

B. QUICK IS A POLICEMAN in Los Angeles

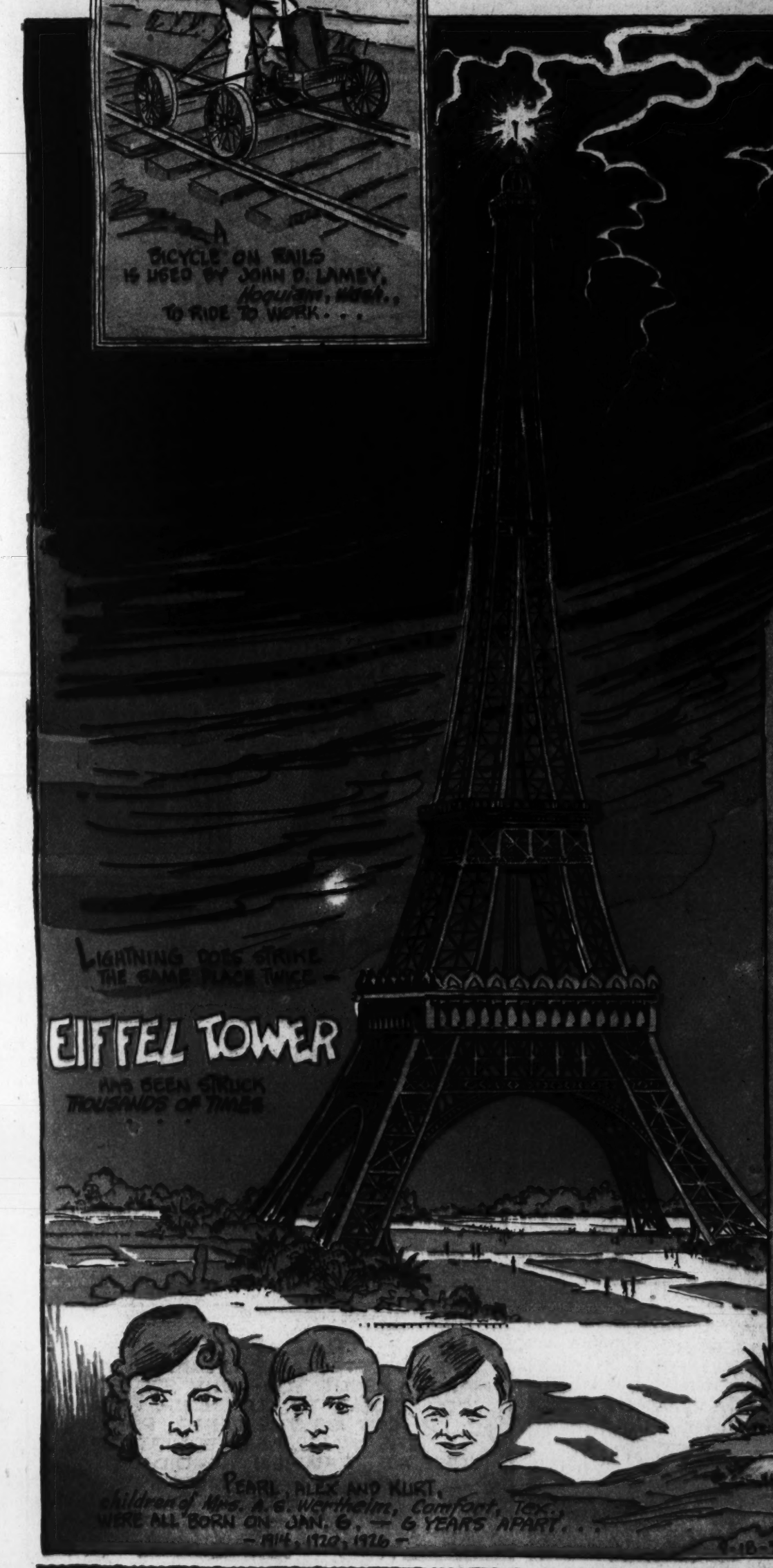

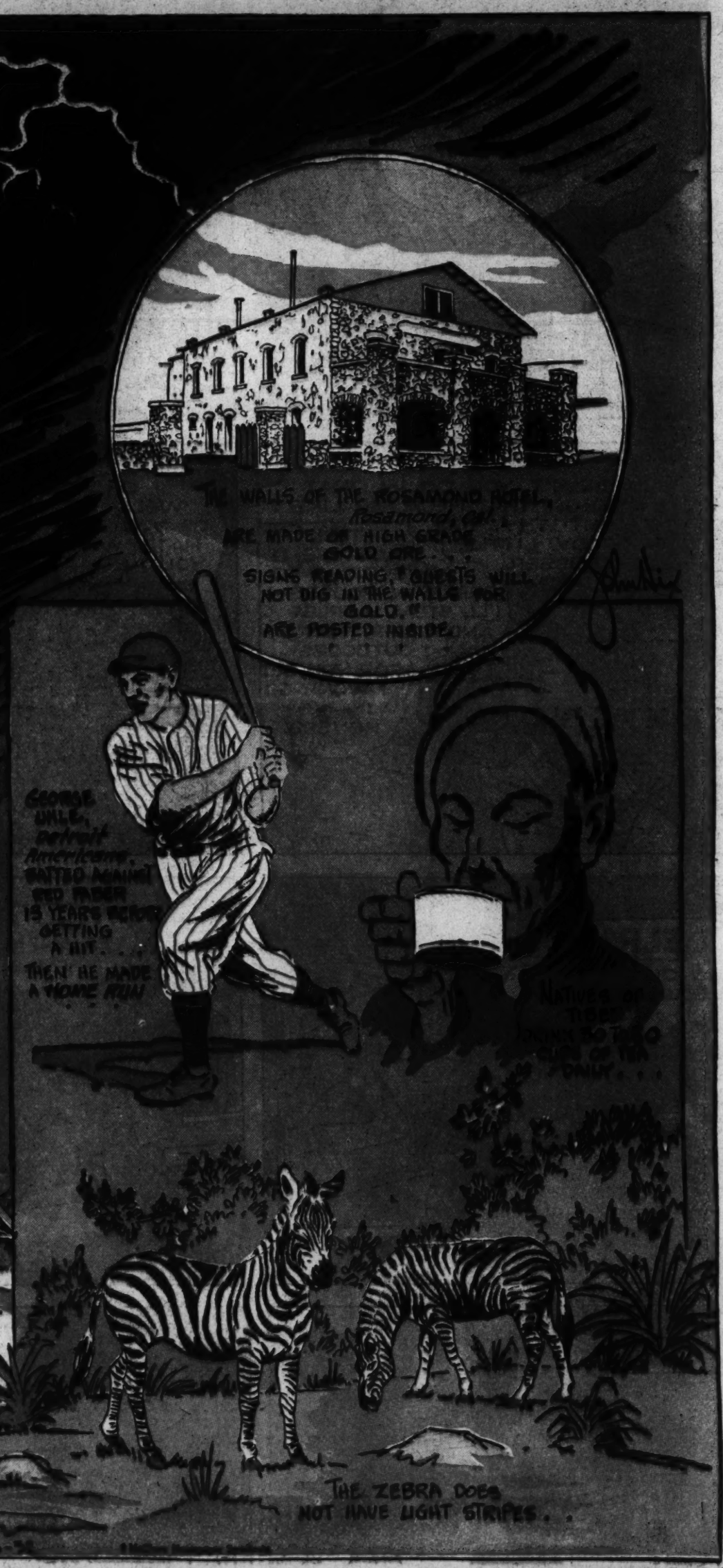

Lightning, instead of never striking twice in the same place, has a tendency to strike time after time in the same place. This is true particularly with high objects—lone trees, high buildings, and mountains. Lightning, as a rule, will strike the highest object in the neighborhood. This is the case in Paris, where the great Eiffel tower has proven to be a natural target for lightning.

• • •

Other examples of lightning striking in identical spots on several occasions are known. The Empire State building in New York City has already been struck several times. The building carries the charge harmlessly into the ground, much the same as a lightning rod.

The Rosamond Hotel, Rosamond, Cal., on the northern edge of Great Antelope valley, in the Mojave desert, was built in gold rush days when building blocks were scarce. A load of high grade gold ore was once stranded in the little town because of a broken wagon, and to protect it against thieves, stone masons used it in one of the walls. The use of the gold bearing quartz in the walls gave the building a distinctive appearance. Thereafter the builder used this ore whenever it was available. The difference in price then between a load of this ore and the cost of getting building stones to the site was not great.

The zebra is a cream-colored animal with dark stripes, rather than, as is usually supposed, a dark animal with light stripes.

• • •

Minimum temperatures recorded at the north and south poles range from 60 degrees to 70 degrees below zero. At Verkhoyansk, Siberia, located just a few miles north of the temperate zone, temperatures as low as 100 degrees below zero have been recorded.

• • •

For further proof address the author, inclosing stamped envelope for reply.